©CIB 16905

FEB 21 1929

The only newspaper in Washington with the Associated Press news every morning in the year. For home delivery call Main 4205.

The Washington Post.

Weather—Overcast and considerably colder today, possibly light snow in morning; tomorrow fair; moderate northerly winds.
Temperature yesterday—Highest, 64; lowest, 36.
Weather details on page 12.

NO. 19,242. ENTERED AS SECOND-CLASS MATTER POSTOFFICE, WASHINGTON, D. C. WASHINGTON: WEDNESDAY, FEBRUARY 20, 1929. TWO CENTS.

COPYRIGHT, 1929, BY THE WASHINGTON POST CO.

DRY LINES IN SENATE INTACT AS JONES BILL, TO INCREASE LIQUOR PENALTIES, WINS 65-18

$10,000 Fines and 5-Year Jail Terms Maximum Under Measure.

FIRST OFFENDERS HIT HARD, AUTHOR ADMITS

Bootleggers in Separate Class by Provisions of Amendment.

HOUSE IS EXPECTED TO VOTE FAVORABLY

Hectic Day of Debate on Legislation Brings Out All Old Arguments.

By ALBERT W. FOX.

The Jones prohibition bill, with an increased maximum penalty for violations of the Volstead act, passed the Senate yesterday by a vote of 65 to 18. Dry lines held intact at the final roll call and the bill now goes to the House, where similar action is expected.

A hectic day of debate, under the restricted 10-minute rule, brought out all the familiar arguments for and against Volsteadism, but there was one distinct new issue raised. This was whether first offenders should be treated under the law with the same severity as habitual violators. Senator Jones, in charge of the bill, joined with others in admitting that a $10,000 fine and a five-year jail sentence constituted unusual punishment for a first offender, but he said the parliamentary situation made it necessary to keep this provision in the bill, because otherwise there might be such divergence of viewpoint between the Senate and the House that the prohibition legislation would be endangered.

The Bingham amendment to protect first offenders was therefore beaten, 51 to 31, but a number of leading drys foresook the prohibition banner on this issue.

Wets Get One Consolation.

In one respect only did the wets get a crumb of consolation. That was when the amendment which Jones himself offered to perfect his bill was adopted, 38 to 35. This amendment differentiates between bootleggers and other offenders. Senators Barkley and Caraway led a fight to defeat it on the ground that it was merely a sop to violators of the law.

The completed Jones bill as it passed the Senate is as follows:

"That wherever a penalty or penalties are prescribed in a criminal prosecution by the national prohibition act, as amended and supplemented, for the illegal manufacture, sale, transportation, importation or exportation of intoxicating liquor, as defined by section 1, Title II, of the national prohibition act, the penalty imposed for such offense shall be a fine not to exceed $10,000 or imprisonment not to exceed five years or both.

"Provided, That it is the intent of Congress that the court, in imposing sentence hereunder, should discriminate between casual or slight violations and so-called regular bootlegging or attempts to commercialize violations of the law."

How the Senate Voted.

The vote on the bill was as follows:

For the bill:

Republicans: Borah, Brookhart, Burton, Capper, Couzens, Curtis, Dale, Deneen, Edge, Fess, Frazier, Goff, Greene, Hale, Hastings, Johnson, Jones, McMasters, McNary, Moses, Norbeck, Norris, Nye, Oddie, Reed, of Pennsylvania; Robinson, of Indiana; Sackett, Schall, Shortridge, Smoot, Steiwer, Thomas, of Idaho; Vandenberg, Warren, Waterman, Watson.—36.

Democrats: Ashurst, Barkley, Black, Blease, Bratton, Caraway, Dill, George, Glass, Harris, Harrison, Hayden, Heflin, Kendrick, McKellar, Mayfield, Neely,

BOARD TO TRY CAPT. BURLINGAME

Left, William P. Richards; center, Maj. Donald Davison, and Dr. Edgar Bocock. Harris & Ewing.

POST-SCRIPTS

By GEORGE ROTHWELL BROWN

"There is no music in the life
That sounds with idiotic laughter solely;
There's not a string attuned to mirth,
But has its chord in melancholy."

• • • •

The once great United States Senate, now a little stuffed fox terrier, listens to "its master's voice."

• • • •

The new Reign of Terror begins as the adoption by the Senate of an amendment to the prohibition law, making the penalty for selling a pint of gin as severe as that for manslaughter or burglary, reveals the fact that deplore it as one may the real government of the United States of America today is not Congress and the Executive but the Antisaloon League.

• • • •

In the old days when America was great "her banner made tyranny tremble." Nowadays tyranny makes everybody else tremble.

• • • •

ROLL OF HONOR.

The following eighteen Senators, who voted against Ivan the Terrible's ukase, do not wear the collar of the Antisaloon League:

Thomas F. Bayard, of Delaware.
Hiram Bingham, of Connecticut.
John J. Blaine, of Wisconsin.
Edwin S. Broussard, of Louisiana.
William Cabell Bruce, of Maryland.
Royal S. Copeland, of New York.
Edward I. Edwards, of New Jersey.
Peter G. Gerry, of Rhode Island.
Otis F. Glenn, of Illinois.
Arthur R. Gould, of Maine.
Harry B. Hawes, of Missouri.
Lawrence C. Phipps, of Colorado.
Joseph E. Ransdell, of Louisiana.
James A. Reed, of Missouri.
Millard E. Tydings, of Maryland.
Robert F. Wagner, of New York.
David I. Walsh, of Massachusetts.
Burton K. Wheeler, of Montana.

• • • •

We can not approve of the board appointed to try Capt. Burlingame—the Commissioners should have selected Bishop Cannon, John Waterbug Straton and Billy Sunday.

• • • •

The House hands a million-dollar cut to the District taxpayers right where Mabel wears the beads.

• • • •

Buffalo police insist that Pat Crowe is dead in spite of his plaintive denial. What good is the word of a crook?

• • • •

Police Court jury acquits a man charged with transporting and possessing liquor after a Government chemist had testified that the liquor captured was intoxicating. How many acquittals will there be when the penalty for a first offense is $10,000 and five years?

• • • •

The Presidency is a curious institution—Mr. Coolidge hardly gets through being pestered by the job-hunters when he begins to experience the sensation of being pestered by those who want to give him a job.

• • • •

The Senate and the Chicago gangsters continue to set the country an example of lawlessness. Let us hope the Senate will restore itself to confidence by passing the reapportionment bill, now being held up in flagrant defiance of the Constitution by the very section of the country which is hysterically screaming for "law enforcement."

• • • •

"'Tis strange—but true; for truth is always strange,
Stranger than fiction."

Fifty people are injured in a fire under a river. We have never crossed by the Hudson tube without speculating on something of this sort, but generally concluded that the roof would crack and let in more than enough water to put any blaze out.

• • • •

The pulp manufacturers announce that paper umbrellas are now for sale on the American market and all we hope is that they get caught out in the next storm with one of 'em.

• • • •

We can not grow excited over the report that our first Quaker President will be "affirmed in" instead of being "sworn in." As Pericles remarked to Helicanus:

"I'll take thy word for faith, not ask thine oath;
Who shuns not to break one will sure crack both."

• • • •

Wonder how many special boards would have to be convened in this city if all the married men who write love letters to strange women were put on trial for their lives?

• • • •

If the penalty for selling a pint of gin should be $10,000 and five years in prison, what should be the penalty for violating the Constitution of the United States by deliberately holding up a bill for reapportioning the membership of the House of Representatives?

• • • •

Every sincere wet—and all drinkers are sincere drinkers—hopes the day will soon come when the Senate in its dumbness passes a law imposing the death penalty for agitating a cocktail shaker.

FIRE AND PANIC IN HUDSON TUBE; 50 ARE INJURED

Passengers Battle Madly Under River as Car of Train Burns.

MANY ARE TRAMPLED IN FIGHT TO ESCAPE

Clothing Torn Off Bodies of Weaker; Smoke Affects 1,200.

4 MAY NOT RECOVER; LEFT BEHIND IN RUSH

Company Blames Short Circuit; Burning Litter, Say Travelers.

New York, Feb. 19 (N.Y.W.N.S.)—Fifty persons were injured, six seriously, and 1,200 affected by smoke and fumes of burning insulation, 200 so badly they required medical treatment, tonight when the third car of a seven-car Hudson tube train, bound for Jersey City, caught fire about 1,000 feet west of the Christopher street station in New York.

Many passengers were trampled in the fight to escape the train into the smoke-filled tube. Police and firemen led and carried hundreds of the injured and smoke-dazed, with clothing torn from their bodies and faces blackened, through the dark to the emergency exits at Barrow street. Others limped along unassisted and collapsed when they reached the street. The accident occurred at 6:15 o'clock, the height of the rush hour.

The whole trainload of more than 500 passengers were trapped in the smoke-filled tube under the river for 45 minutes before they began the long march to the exit at Christopher street station, some dragging injured men and women along with them.

Men and Women Battle.

The train, bound for Hoboken, had gone about 500 feet from the station, passengers told police, when they saw litter and grease blazing in the middle of the tracks, just ahead of the first car. The motorman ran over the fire, they said, and the next thing they knew the flames were sweeping the under part of the car and licking out toward the windows on either side.

The train then was entering the river tube. Several women screamed as the train began filling with the fumes of burning insulation and grease. This was the signal for a concentrated rush toward the rear cars.

Men and women alike clawed and pulled at each other and the weaker of the terrified passengers were mowed down in the rush and trampled. Smoke rolled back through the cars and men began breaking windows to let in air. The occupants of the rear cars made futile attempts to bar the inrush of passengers from the flaming cars.

Collapse In Street.

The first 50 or more passengers to reach the Christopher street exits, clothing torn and faces blackened by smoke, collapsed in the street. The first police on the scene told of the seriousness of the accident, called ambulances from St. Vincent's, New York, Bellevue and Broad Street Hospitals, two fire companies and the police emergency squads of the two stations.

Acting Deputy Chief Police Inspector Ralph Micelli, early on the scene, sent reserves of the Beach street and Mercer street stations down into the smoke-filled tube to lead out the smoke-affected passengers or carry the injured to the station.

Police and firemen found 40 of the injured staggering along the tracks toward the station.

Four others, so seriously injured that it is feared they will die, had been left

CONTINUED ON PAGE 9, COLUMN 1.

Mussolini Thanks Crew Of America for Rescue

(Associated Press.)

The rescue of the crew of the Italian freighter Florida by Capt. George Fried, of the America, was praised yesterday in a letter written to the Secretary of State at the request of Premier Mussolini. The communication, made public by the Shipping Board, read:

"His excellency, Signor Mussolini has directed me to present to the American Government the expressions of the deep gratitude of the Italian government and of the Italian navy for the rescue of the S. S. Florida, which was achieved by the gallant men of the S. S. America.

"I take pleasure in transmitting to you these expressions which respond to the feeling of the whole nation and to which I most cordially associate myself. Accept, my dear Mr. Secretary, the assurances of my highest consideration.

"(Signed) G. DE MARTINO."

HOOVER TO DEMAND DRY LAW SHOWDOWN

Prosecutors to Be Told to Enforce Act or Resign; Borah May Direct Task.

OFFERED CABINET POST

By CARLISLE BARGERON.

President-elect Hoover, returning to Washington yesterday with a Florida tan and some very definite convictions, has one very strong message up his sleeve, to be delivered after his inauguration. It will be very blunt and to the point.

It will tell the countless prosecuting attorneys throughout the country to either enforce prohibition or get out. All of the wrangling about it, year in and year out, increasing in force instead of diminishing, the drys on the one hand and the wets on the other—it has all begun to get on his nerves. Every time a prominent prohibitionist calls on him it is much talked about. It is written and said that such calls are embarrassing. Probably the same would be said about wet callers, except that there are few of them, especially identified as such.

At any rate he has grown impatient with it all, with such political gestures as the proposal of Senator Harris, of Georgia, that $24,000,000 additional be provided for prohibition enforcement. And having come to this physical and mental state, he intends to act forcefully.

His message to the prosecuting attorneys will be such as to instill fear in those who are wont to take their prohibition enforcement lightly and behind it will be the menacing picture of the man who crushed all that got in his way when he was after the Republican presidential nomination.

It is in connection with this first thrust that Senator Borah, of Idaho, has been offered the Attorney Generalship. While it is, of course, doubtful that the senator will leave his present place for this administrative task, to say that he will not do so would be to ignore the challenge that the offer is to him.

The senator is one of those who say that the law can be enforced. In offering him the job of enforcement Mr. Hoover in effect says, "All right; go ahead and enforce it," because Borah, as head of the Department of Justice, would have free rein.

If the President-elect can finally get an outstanding, capable dry for the place, there is but little doubt that he intends to place all prohibition activities under him, transferring the Treasury's part of it to the Justice Department.

Ordinarily, Senator Borah would unhesitatingly decline the offer. Now that the story has gotten out that it was made to him, he may be placed in the light of running away from a cause in whose advocacy he has been foremost.

The drys of the country, who placed the senator on a very high pinnacle in the last campaign, would be disappoint-

CONTINUED ON PAGE 2, COLUMN 2.

CAPTAIN FACES TRIAL ON NOTES ONLY SATURDAY

Burlingame Is Accused of Conduct Unbecoming an Officer.

CHARGES ARE BASED ON AVOWALS OF LOVE

Should the Palmist Appear, Seriousness Would Be Increased.

Trial of Capt. Guy E. Burlingame, suspended commander of the Second Police Precinct, yesterday was fixed for 10 o'clock Saturday morning in the Sixth Police Precinct Station. Burlingame will be called upon to defend himself against charges of conduct prejudicial to the reputation, good order and discipline of the police force and with conduct unbecoming an officer.

These charges are based upon letters which the suspended police captain is said to have written to Mrs. Helen F Blalock, Seventh street palmist and erstwhile friend of the police captain, in the course of which he used such terms as "Heartsore Daddy."

Burlingame will not be called upon to face charges of graft or other improper actions.

McQuade Serves Papers.

Under the charges against him the most Burlingame can be convicted of is that he, a married man, wrote silly love letters to a woman other than his wife.

The formal charges were served upon Burlingame by Lieut. James D. McQuade at Burlingame's home at 1419 Twenty-second street northwest at 7:30 o'clock last night.

The trial is due to begin at 10 o'clock Saturday morning in the usual Police Trial Board rooms on the third floor of the Sixth Precinct police station, on New Jersey avenue between D and E streets northwest.

Whether Mrs. Blalock will appear still is problematical. If she does come out of hiding and is willing to testify, the whole aspect of the proceedings may be changed and, based on her testimony, more serious charges may be preferred against the accused police captain.

Burlingame will be tried by a special Police Trial Board composed of Maj. Donald A. Davison, Assistant Engineer Commissioner, chairman; Dr. Edgar A. Bocock, superintendent of Gallinger Hospital, and William P. Richards, District assessor.

Three alternates were named. They were George S. Wilson, director of public welfare; Melvin C. Hazen, surveyor of the District, and Albert L. Harris, municipal architect. The alternates will serve only if some unlooked for development, such as illness, prevents one of the first three men named to serve.

Opinion by Bride Aids.

The action of the Commissioners naming a board of District officials to try Burlingame was taken after Cor-

CONTINUED ON PAGE 10, COLUMN 1.

Pilot Killed in Plane Crash; 2 Others Hurt

McCamey, Tex., Feb. 19 (A.P.).—Fred Sorrell, of Springfield, Mo., pilot, was killed today in an airplane crash at Iraan, near here.

Roy and Elmer Cox, of Iraan, passengers in the plane, were seriously injured. The monoplane crashed when its motor stalled at an altitude of 75 feet.

Impeachment Plea Given to Assembly

Committee Says Accepted "Love Offering" of Aimee Implicates Judge.

Sacramento, Calif., Feb. 19 (U.P.).—Impeachment of Judge Carlos S. Hardy, of Los Angeles, for malfeasance in office was recommended tonight by a special assembly committee, which has spent several weeks investigating a $2,500 "love offering" Aimee Semple McPherson, noted evangelist, gave the jurist.

The proposed indictment of Judge Hardy next will be voted on by the assembly and, if passed, the senate will sit as a court to hear testimony against him.

Action of the committee in advising that a motion for the indictment "do pass" does not mean that Mrs. McPherson will be freed from further questioning. It is expected she will appear here Thursday as requested.

C. F. Adams to Be Named In Cabinet, Paper Avers

Boston, Feb. 19 (A.P.).—The Boston Post tomorrow will say that it has learned upon excellent authority that Charles Francis Adams, descendant of two Presidents of the United States, treasurer of Harvard University and one of the country's best known yachting authorities, will be New England representative in the Cabinet of Herbert Hoover.

The Post says that while the portfolio which Mr. Adams will be invited to fill has not been definitely decided, it is understood that it likely will be that of Secretary of the Navy.

M'DERMOTT CAUGHT AFTER JAIL BREAK

Mellett Slayer and One of Four Companies Taken in Stone Quarry.

OHIO SEARCHED FOR TRIO

Columbus, Ohio, Feb. 19 (U.P.).—Two of five convicts who escaped from the Ohio State Penitentiary here today were captured in a stone quarry near here tonight and were returned to Columbus.

The two are Pat McDermott, convicted for participation in the murder of Don Mellett, Canton editor, and Michael Jacko, also convicted of murder. McDermott and Jacko were located in a stone quarry 5 miles north of Columbus. Deputy Sheriffs J. S. Crumley and Charles Williams effected the capture. The men surrendered without resistance, being unarmed.

The two earlier in the evening stole a motor car belonging to Charles Gardner. Gardner jumped into a truck and followed the men when he saw them drive away.

About 2 miles out of Columbus the convicts abandoned the car and fled. Gardner yelled at them and they stopped, returning the keys to the car to him. He then notified police.

McDermott and Jacko would make no comment as to their escape earlier today. Search was continued tonight for the three men who escaped with them, James A. Walton, William Young and Joe Russo.

"The toughest prisoner in the penitentiary," was what the guards said of Pat McDermott.

He didn't smile. His answers to all questions were gruff. He was hard. From the minute of his surrender at Nanty Glo, Pa., to the last time he was seen in the penitentiary yesterday he

CONTINUED ON PAGE 10, COLUMN 5.

U. S.-Mexico Move To Preserve Order

Precautionary Steps Taken in Sonora Are Designed to Nip Uprisings.

Nogales, Ariz., Feb. 19 (United Press). Both the United States and Mexico took precautionary steps today against possible outbreaks in the state of Sonora, just across the international boundary line, where rebellious sentiment is reported to have gained a strong foothold.

All military commanders in Sonora were said to have received telegraphic instructions from Secretary of War Joaquin Maro, ordering 24-hour patrols on all railroad points and extra vigilance along the entire lines.

Two machine-gun equipped United States Army planes landed here today from Fort Sam Houston, Tex.

Lapland Rescues 2 Men Off Motorboat at Sea

New York, Feb. 19 (A.P.).—The Red Star liner Lapland reported by wireless today that she had picked up Hiram and Berdell Davis, of Tampa, Fla., from a motorboat, which was abandoned.

The wireless, from Capt. H. Harvey, of the Lapland, to the International Mercantile Marine Co., read: "Lapland, latitude 27:25 north, longitude 79:25 west, 1:50 Tuesday p. m. picked up Hiram Davis and Berell Davis, crew of motorboat No. V-15745, of Tampa Abandoned motorboat."

The Lapland is due here February 21. The position it gave is off the East coast of Florida.

Pair of Perfect Hands Held by Bridge Players

Honolulu, Feb. 19 (United Press). Two bridge hands, each complete in one suite and two hands of 12 of one suite each, were dealt in a game between New England tourists at the Moana Hotel here.

Mr. and Mrs. George B. Wason, Brookline, Mass., and Mr. and Mrs. C. W. P. Read, New Boston, N. H., were the players.

Wason held 13 spades and Mrs. Wason held 12 hearts and 1 diamond. Read held 13 clubs and Mrs. Read held 12 diamonds and the ace of hearts.

Wason finally took the bid with seven spades and made it.

GIANT RAIL MERGER PLANNED BY B. & O.

Permission Is Asked to Acquire 15 Lines in Northeastern States.

OTHER HOLDINGS SOUGHT

The Baltimore & Ohio Railroad hauled down the flag of truce yesterday by applying directly to the Interstate Commerce Commission for permission to acquire control of fifteen smaller railroads, bolted the "big four" parleys which have been going on for several years between the Pennsylvania Railroad, the New York Central, the Baltimore & Ohio and the Van Sweringen group of roads, headed by the Chesapeake & Ohio.

It was also reported that the Van Sweringens were following suit with a railroad merger plan of their own which is to be laid before the Interstate Commerce Commission within a day or so.

The four-party parleys looked toward a division of the Eastern rail systems into four great trunk-line systems, all entering New York.

The Baltimore & Ohio Railroad now asks the Interstate Commerce Commission for permission to negotiate for control of the fifteen smaller railroads, thus bringing its operating mileage from 5,800 miles to 14,141 miles, and

CONTINUED ON PAGE 4, COLUMN 1.

KELLOGG DECLINES WORLD COURT'S BID

Holds Plan for Revised Rules to Meet Views of U. S. Senate Inadequate.

NOTE GIVEN TO ENVOYS

(Associated Press.)

Secretary Kellogg, in identical notes to the nations composing the World Court, said yesterday that the proposed revision of the tribunal's protocol in relation to the fifth reservation of the Senate for adherence would not "furnish adequate protection for the United States.

The Secretary of State suggested the possibility that the interest of the United States might be protected in the protocol in some other way, or by some other formula.

A portion of the fifth reservation, declaring for public sessions on the court's advisory opinions, and the other four Senate reservations already have been adopted by 24 of the World Court governments in a 1926 conference.

Part of the fifth reservation, however, which states any advisory opinion touching on the United States should be first consented to by this country, was not agreed to by the nations.

The communication of the State Department head was delivered to the Washington diplomatic representatives of the nations interested.

"The Government of the United States," said Mr. Kellogg, "feels that such an exchange of informal views as is contemplated by the 24 governments should, as herein suggested, lead to agreement upon some provision which in unobjectionable form would protect the rights and interests of the United States as an adherent to the court statute, and this expectation is strongly supported by the fact that there seems to be little difference regarding the substance of these rights and interests."

In connection with Mr. Kellogg's communication to the World Court governments, it is recalled that Elihu Root, who sailed Saturday for Geneva to attend a meeting of jurists to con-

CONTINUED ON PAGE 2, COLUMN 3.

Poincare Cabinet Escapes Defeat by Only 6 Votes

Radicals Open Attack as Premier Is Ill; Court Bill Is Pretext.

Paris, Feb. 19 (A.P.).—Premier Raymond Poincare by the small margin of 6 votes today saved his government from a sudden onslaught by the radicals who had quit him last November. The attack in the chamber of deputies came when the relatively inoffensive and harmless judiciary reform bill was called for discussion.

The French Parliament, giving corroboration to the old saying "while the cat is away the mice will play," apparently took advantage of the fact that the premier was confined to his rooms because of a slight attack of grip. His place as leader was taken by Minister of Justice Barthou. The question was made a vote of confidence and the Poincare followers registered 291 to opposition's 285.

The dissatisfaction in some quarters over the small amount of information coming from the rooms where the committee of experts is discussing German reparations came up in the course of the debate. A communist deputy

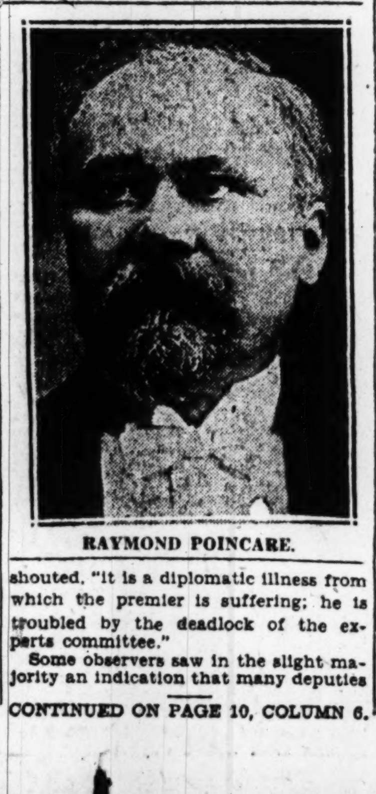

RAYMOND POINCARE.

shouted, "It is a diplomatic illness from which the premier is suffering; he is troubled by the deadlock of the experts committee."

Some observers saw in the slight majority an indication that many deputies

CONTINUED ON PAGE 10, COLUMN 6.

Baldwin Disowns Churchill, To Avert Defeat by Tories

British Prime Minister Is Menaced by Own Party Over Irish Measure.

London, Feb. 19 (N.Y.W.N.S.).—The ghost of old Irish feuds walked in the House of Commons tonight and only repudiation of Chancellor of the Exchequer Winston Churchill by Premier Stanley Baldwin, hurriedly summoned by the panic-stricken Tory whip, saved the Conservative cabinet from being turned out of office by the vote of its own supporters and the country waking up tomorrow to find itself without a government.

The upshot of the sensational incident, which proves the weakness of the colossal Tory majority, was a severe blow to the prestige of the present ministry, for such a capitulation as Premier Baldwin made tonight has not been known in British politics during the present generation. But the alternative, as it became clear during the hour that the crisis lasted, was the defeat of the government on a money bill "on supply," as it is technically known, a defeat which involves resignation.

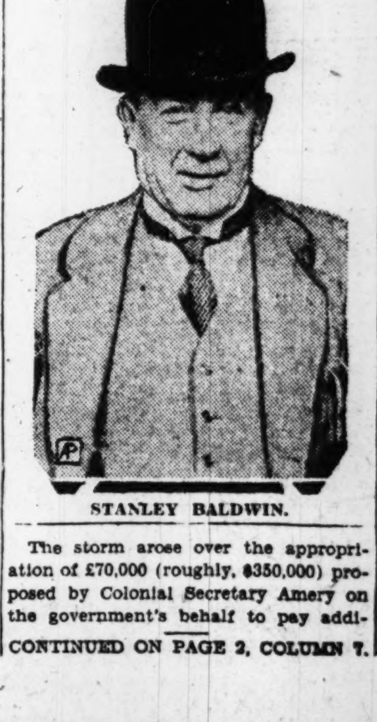

STANLEY BALDWIN.

The storm arose over the appropriation of £70,000 (roughly, $350,000) proposed by Colonial Secretary Amery on the government's behalf to pay addi-

CONTINUED ON PAGE 2, COLUMN 7.

Index to Today's Issue.

Pages.
1—Fire Panic in Subway.
Hoover to Seek Dry Showdown.
Burlingame Board Named.
Senate Votes High Dry Penalties.
2—218 Bootleg Tax Suits Filed.
A. F. of L. Acts on Employment.
3—District Lump Sum Cut.
Lenroot Denies Lobbying.
4—Realtor Speaking Contest.
5—Church to Lift Rotary Ban.
6—Editorial.
8-9—Society.
10—Threats Speed Kidnap Hunt.
11—Canada Takes Up Kellogg Pact.
12—M. D. Sedam Promoted.
Weather and Vital Statistics.
13—War Debt Parley Delays.
14—Australia Cabinet Attacked.
The Children (Serial Fiction).
15—Magazine Features.
Radio News and Programs.
16-21-22—Finance.
17-18-19—Sports.
20—The Post's Comics.
23—Classified Advertisements.
24—Retirement Bill Supported.
Inaugural Seats Go Fast.
Blaine Attacks Car Merger.
Policeman Nabs Four in Chase.
L. S. Stott on Trial.

Overman, Pittman, Sheppard, Simmons, Smith, Steck, Stephens, Swanson, Thomas, of Oklahoma; Trammell, Tyson, Walsh, of Montana.—29.

Total—65.

Against the bill:

Republicans: Bingham, Blaine, Glenn, Gould, Phipps.—5.

Democrats: Bayard, Broussard, Bruce, Copeland, Edwards, Gerry, Hawes, Randsell, Reed, of Missouri; Tydings, Wagner, Walsh, of Massachusetts; Wheeler.—13.

Total—18.

Roll Call on Amendment.

Senator Bingham's amendment on first offenders brought the following roll call:

For the amendment:

Republicans—Bingham, Blaine, Borah, Couzens, Edge, Glenn, Gould, Johnson, Moses, Norbeck, Norris, Nye, Phipps, Reed of Pennsylvania, Schall, Warren, Watson—17.

Democrats—Blease, Broussard, Bruce, Copeland, Edwards, Gerry, Hawes, Pittman, Ransdell, Reed of Missouri, Tydings, Wagner, Walsh of Massachusetts, Wheeler—14.

Total, 31.

Against the amendment:

Republicans—Brookhart, Burton, Capper, Curtis, Dale, Deneen, Fess Frazier Goff, Greene, Hale, Hastings, Jones, McMaster, McNary Oddie, Robinson of Indiana, Sackett, Shortridge, Smoot, Steiwer, Thomas of Idaho, Vendenberg, Waterman—24.

Democrats—Ashurst, Barkley, Bayard, Black, Bratton, Caraway, Dill, George, Harris Harrison, Hayden, Heflin, Kendrick, McKellar, Mayfield, Neely, Overman, Sheppard, Simmons, Smith, Steck, Stephens, Swanson, Thomas of Oklahoma, Trammell, Tyson, Walsh of Montana—27.

Total, 51.

An amendment by Senator Blaine to make the penalty provide specifically to cases where sale was involved was beaten 61-21.

Bruce Scores Bill.

At 5:15, just prior to the final vote, Senator Bruce, of Maryland, arose and said:

"I wish to pronounce a curse on this bill with my last dying breath. It makes no attempt to draw any distinction between first and subsequent offenders or between major or minor crimes."

Not one girl in 10,000 in the Government service here in Washington is in the habit of "guzzling" liquor, Senator Brookhart (Republican) of Iowa, declared in the Senate yesterday. If there are any girls here who guzzle, he said, they will be found in "high society."

The Iowa senator defended the Government girls after reading from a story in a local newspaper, at the time the Senate was considering the Jones bill to increase the penalties for liquor violations.

"Right here in the City of Washington," Brookhart said, "the trouble is that the law is being violated by those in high society."

F. W. Bradley Elected Engineers' President

New York, Feb. 19 (A.P.).—Election of Frederick W. Bradley, of San Francisco, to the presidency of the American Institute of Mining and Metallurgical Engineers was announced at the Institute's annual convention today.

He succeeds George Otis Smith, director of the United States Geological Survey.

Man Ends Life After Paying Hospital Bill

Champaign, Ill., Feb. 19 (U.P.).—After paying his hospital bill, Robert E. Howard, 60, manager of an automobile agency, committed suicide at the Urbana Sanitarium today by firing a revolver bullet into his head.

Howard's home was in New York State.

Puzzled Jury Frees Man on Rum Charge

Government Witness Says 'Wife and Child Are Well;' Acquittal Follows.

A Police Court jury acquitted Morris Esakov, of 1822 Lamont street northwest, of transporting and possessing liquor charges yesterday. Esakov was arrested after a 10-mile chase at Silver Spring, Md., on January 8 by members of Sergt. George M. Little's flying squadron. The police testified a quantity of liquor was found in Esakov's car.

Dr. Albert A. Spear, Government chemist, testified he had analyzed the liquor and found it intoxicating. Harry T. Whelan, defense attorney, then conducted a one-question cross-examination, which puzzled the jury.

"How are your wife and baby, doctor?" the attorney asked.

"They're getting along fine, thank you," responded Spear, with a proud smile.

It was later revealed that the chemist became the father of a 7½-pound baby boy on Sunday.

Cleaning Shirts Today!

Madras, Broadcloth

Shirts

that were $2.50 & $3

$1.63

Collar Attached!

Separate Collars!

White!

Striped!

Figured!

Meyer's Shop
1331 F Street

U. S. FILES 218 SUITS FOR BOOTLEG TAXES

Detroit Distilleries and Brewery Men Must Fulfil Excise Requirements.

JAIL TERM FOR NEGLECT

Detroit, Feb. 19 (N.Y.W.N.S.).—The Federal Government hurled a broadside at Detroit bootleggers today with announcement that the revenue act providing a fine or imprisonment for distillers or brewers who fail to pay the $1,000 Government excise tax will be generally enforced.

Suits against 218 bootleggers were filed by Charles B. W. Aldrich, assistant United States district attorney.

Under a provision of the internal revenue act these men face the paying of an excise tax of $1,000, a penalty of $1,000 for failure to pay this tax, a one-year term in prison and the payment of court costs which will total nearly $1,000. Payment of this $3,000 and the prison term, Federal authorities believe, will be a big blow to many of the illegal distillers and brewers and will result in many of them going out of business.

This procedure has been tried in isolated instances heretofore, according to District Attorney John R. Watkins, but never on the scale begun today. Approximately 1,000 persons convicted of either operating stills or brewing beer face these penalties and will be haled into court as soon as possible.

Aldrich announced that the 218 suits launched today should net the Government about $447,407. Of this amount, he said, about $311,000 will be taken from Detroiters and the rest from persons in this Federal district.

Gleaner Inventor Sued By Firm for $500,000

Kansas City, Feb. 19 (A.P.).—Suit for $500,000 damages was filed in Federal court here today by the Gleaner Combine & Harvester Co. against Curtis Baldwin, inventor of a gleaner machine, and others, charging unfair competition.

An injunction was asked restraining Baldwin, the Baldwin Harvester Co. and other defendants from using the name "Baldwin," or "New Baldwin," in the manufacture of agricultural implements. Baldwin sold his patents to the Gleaner Combine & Harvester Co. and has since reentered business as an official of the newly organized Baldwin Harvester Co.

Fate of Ship Mystery; Hit Submerged Object

Halifax, Nova Scotia, Feb. 19 (U.P.).—No indication had been received tonight of the fate of the Belgian steamer Carlier, which struck a submerged object 870 miles due east of Halifax early today, according to a message broadcast from Cape Race. The vessel was reported drifting southeast with her tail shaft broken.

The Carlier is 471 feet long, with a 28.6-foot draft. It was built in Belgium in 1915. The position was 44:30 latitude, 42:05 longitude.

Legionnaires of Club Hear of Rail-Air Plans

Plans for cooperation between the Pennsylvania Railroad and the Transcontinental Air Transport were discussed by Maj. Charles E. McCullough, general passenger agent of the railroad, in an address yesterday at the dinner meeting of the National Press Club post of the American Legion at the clubrooms.

He predicted that the cooperation will make it possible to go from New York to San Francisco in less than 48 hours, traveling by air and train.

HOOVER TO DEMAND DRY LAW SHOWDOWN

CONTINUED FROM PAGE 1.

ed. There is the strong probability, it is pointed out, that he might lose prestige in their eyes because the drys can not see why sacrifices should not be made for the cause.

Incidentally, it is significant that the story of the offer "leaked" out. Those who have been dogging Mr. Hoover's tracks in Florida vouchsafe that Mr. Hoover has the most air-tight mental compartments. It won't do Mr. Hoover any harm, however, for it to be known that Senator Borah has the opportunity to enforce the prohibition laws if he will but accept it. It should show the stanchest drys that Mr. Hoover is doing the best he can.

Offered to Justice Stone, It Is Said.

With the definite information that the Idaho senator has been offered the Justice portfolio, there is no reason to disbelieve the reports prevalent several days ago that it was offered to Justice Harlan F. Stone, of the United States Supreme Court. It means, too, that if Col. W. J. Donovan should finally land this place, it will be after Mr. Hoover has traveled far around and come back to him.

As to what Mr. Hoover's mind is as to whether prohibition in its present form can or can not be enforced is not known. He does believe those who enacted it were inspired by noble motives. He is tired of the part it is playing in the Nation's lawlessness, in its conversations, in its thought. He believes there are things far more serious and important to think about. So he wants a showdown, and he wants it in the quickest manner possible.

As he prepares to go into office he is thinking of economic matters, things that make for the welfare of the home and the successful working out of which should leave his indelible impress in the history of man. But as he thinks and works on these matters he hears prohibition on every hand.

Said to "Get His Goat."

In the language of the street it "gets his goat." And just as he can not stand the society of people who chatter meaninglessly, neither can he stand for prohibition to be considered the great subject of the day. So he will take steps to end this state of affairs.

Coincident, of course, with his applying the lash to the prosecuting attorneys will be his fact-finding investigation. The two activities should work well together.

Senator Borah, it was said last night, had not been put down for an engagement. But it is not at all unlikely that he will be a caller at Mr. Hoover's S street home today. This is where Mr. Hoover will transact all business between now and March 4.

Only a handful of persons greeted him upon his arrival shortly before 1:30 o'clock yesterday. Accompanying him, besides Mrs. Hoover, were Mr. and Mrs. Edgar A. Ricard, close personal friends, and W. A. Shaw, of Chicago, head of the subcommittee that is formulating a report of economic changes for or in collaboration with Mr. Hoover. George James, general passenger agent of the Atlantic Coast Line, had charge of the special train.

Dr. Hubert I. Work, chairman of the Republican national committee, and George Akerson, Mr. Hoover's personal secretary, were at the station. Later Dr. Work had a long conference with the President-elect, "filling him in," so to speak, on things that he should know.

PRESIDENT-ELECT AND MRS. HOOVER RETURN

Underwood & Underwood.

President-elect Herbert Hoover returns to Washington for his inauguration. Left to right—Hubert Work, chairman of the Republican national committee; Mrs. Edgar Richard, of New York, a Hoover friend; Mrs. Hoover, and the President-elect.

U. S. BUREAU URGED TO AID UNEMPLOYED

A. F. of L. Council Discusses Clearing House to Meet Modern Conditions.

IMMIGRATION TAKEN UP

Miami, Fla., Feb. 19 (A.P.).—A potential clearing house of information, intended to decrease unemployment, was discussed at the meeting here today of the American Federation of Labor's executive council.

The clearing house was seen by members of the council as a "cushion" to help men thrown out of exployment, and it was indicated that Federal aid may be sought in its establishment and operation.

"We feel that unemployment has reached the point where some agency should help men temporarily unemployed to find work for which they are fitted," said President William Green, of the federation, and chairman of the council.

Three Unemployment Types.

The agency, members of the council declared, should be under Federal control and should be provided with all facts and figures to help men displaced by the advent of improved mechanical devices, or for other reasons, to find new places.

Three types of unemployment, seasonal, technological and physical, were pictured by the council. The first, it was pointed out, affects such industries as textiles, shoe and garment manufacturing. The second, they declared, is becoming serious through the displacement of many workmen by the extended uses of power and the improvement of machinery. The third type is not as prevalent now as it was shortly after the war, it was said.

Age "Deadline" Discussed.

The federation is considering asking additional immigration legislation from Congress with the inauguration of the new administration, it was indicated during the discussion.

The immigration question, and that involving retirement of workmen at the "deadline" of 40 to 45 years were discussed, but no action was taken.

The council also considered amalgamation of the Cigar Makers and Tobacco Workers Unions, and of the Tannery and Leather Workers, and progress toward consolidation was reported by special committees.

KELLOGG TURNS DOWN BID BY WORLD COURT

CONTINUED FROM PAGE 1.

sider revision of the court's protocol, held a series of conferences here with President Coolidge, Secretary Kellogg and various senators.

Secretary Kellogg in his note reviewed the conclusions and recommendations of the 1926 Geneva conference of World Court signatories, which accepted the first four Senate reservations and also the portion of the fifth reservation.

"The Government of the United States," said Mr. Kellogg, "desires to avoid in so far as possible any proposal which would interfere with or embarrass the work of the counsel of the League of Nations, doubtless often perplexing and difficult, and it would be glad if it could dispose of the subject by a simple acceptance of the suggestions embodied in the final act and draft protocol adopted at Geneva on September 23, 1926.

"There are, however, some elements of uncertainty in the bases of these suggestions which would seem to require further discussion. The powers of the council and its modes of procedure depend upon the covenant of the League of Nations, which may be amended at any time, the ruling of the court in the Eastern Carelia case and the rules of the court are also subject to change at any time. For these reasons, without further inquiry into the practicability of the suggestions, it appears that the protocol submitted by the 24 governments in relation to the fifth reservation of the United States Senate would not furnish adequate protection to the United States.

"It is gratifying to learn from the proceedings of the conference at Geneva that the considerations inducing the adoption of that part of reservation five, giving rise to differences of opinion, are appreciated by the powers participating in that conference. Possibly the interest of the United States, thus attempting to be safeguarded, may be fully protected in some other way or by some other formula.

High School Student Dies.

Shepherdstown, W. Va., Feb. 19 (Special).—Kenneth Staley Montgomery, 19, son of Mrs. Leslie Montgomery and the late John Montgomery, died Sunday afternoon at a Martinsburg (W. Va.), hospital where he had been a patient for several weeks. He was a high school student here.

Has Married Again, Rose Stokes Admits

Is Mrs. Isaac Romaine; Boy With Her as Strikers' Picket Stepson.

New York, Feb. 19 (A.P.)—Rose Pastor Stokes, who was divorced from J. G. Phelps Stokes, philanthropist, in 1925, has been married to Isaac Romaine, labor leader, for two years, it was learned today.

The present Mrs. Romaine was discharged in Magistrate Court yesterday on a charge of disorderly conduct growing out of picketing activities in the garment district, but was summoned to appear in court next week for violating the education law by keeping 9-year-old Jerry Romaine, who marched with her, out of school.

In court, Mrs. Romaine said the 9-year-old boy was her son "by every right but birth," and was being educated by home tutoring. Her statement was explained today when it was learned she had been married to the boy's father for two years.

RETIRED NAVY MAN MISSING FROM HOME

Police Asked to Search for Lieut. Comdr. H. T. Sandlin, Gone Since Sunday.

SUFFERED LONG ILLNESS

Lieut. Comdr. Harry T. Sandlin, 42 years old, United States Navy, retired, defended by Representative Thomas L. Blanton, of Texas, in 1927 before a naval retiring board against charges of unsound mind, yesterday was being sought by District police at the request of Naval Hospital authorities, following his disappearance Sunday night from his residence at the Manchester apartments, 1426 M street northwest.

He had recently been under treatment at the Naval Hospital and at St. Elizabeths Hospital, until placed by the Naval Hospital under the care of his wife, Mrs. Betty Sandlin, at her home. He lived there with his wife and two children.

He was gone when Mrs. Sandlin returned to their apartment after a short absence Sunday night, leaving behind a note saying that he was going to Rice, New York, "to look for work." According to his wife, he was entirely without funds, and had no means of transportation to New York.

Lieut. Comdr. Sandlin had frequently urged his wife to go with him to New York in the hope that he would find employment there, but Mrs. Sandlin had not acquiesced to the proposal. She knew that he was not able to work because of the prolonged nervous breakdown which he had suffered, she said.

Mrs. Sandlin is confident that he will return or communicate with her if possible, she declared, but is apprehensive for his safety. The request that police search for him was made by the Naval Hospital, where Mrs. Sandlin at once reported his absence. All patrolmen have been instructed to look for him, and inquiries have been made at hotels and hospitals here.

Army Private Injured In Motorcycle Crash

Private Milton Graf, 19 years old, United States Army, stationed at Bolling Field, was badly cut early yesterday afternoon when the rear tire of the motorcycle he was riding blew out and he was hurled to the roadway on the Baltimore pike near Laurel, Md.

Resolution Urges Hotel in Rockville

Mass Meeting Is Called for March 12; Bank Asked Not to Begin Building.

Resolutions asking a mass meeting to consider a project for a hotel and requesting the Farmers Bank & Trust Co to refrain from building operations until after it had been definitely decided that it will be impossible to condemn and purchase the block west of the Rockville courthouse, were adopted at a meeting of the Rockville Chamber of Commerce last night. The meeting was held in the Rockville firehouse.

A resolution asking that the people of Rockville be asked to attend a mass meeting March 12, at which a representative of a finance company will be present to discuss the erection of a modern hotel for Rockville was presented by Harold C. Smith and Rossel Mitchell. They declared that they had conferred with Robert G. Hilton and Rufus E. Milor and that the latter two men had been highly enthusiastic.

ALL KINDS OF JOBS OFFERED COOLIDGE

Most Acceptable Are Held to Be Proposals That He Write for Syndicates.

NO DECISION IS DUE NOW

(Associated Press.)

President Coolidge continues to receive numerous proposals and suggestions for an occupation after his retirement from office, but he as yet has made no definite decision as to what he will do. He tells those with propositions to offer that he is not in a position to give them a positive answer until after March 4.

The most recent proposal to reach the President is that he write syndicated articles for newspapers and magazines. Rumors that Mr. Coolidge was receiving offers of this kind have been given circulation within the last fortnight, based upon the fact that he had been visited by representatives of half a dozen organizations engaged in this field.

Upon leaving the White House these representatives, however, consistently have declined to reveal their mission, and it only became known definitely yesterday that their purpose was to interest Mr. Coolidge in writing as a future activity.

At the same time, it was learned that the President regards this work as an exceptionally fine field, but hesitates to bind himself to the production of articles in specified numbers and at specified times.

After he retires from the Presidency, Mr. Coolidge expects to write an occasional article dealing with his experiences in public office and with reminiscences of notable occasions, but he prefers that these be undertaken at his leisure and completed when he sees fit, with no thought for newspaper "deadlines."

For some months, Mr. Coolidge has declined to make any announcement as to what he plans to do after he leaves office and it has been said that he will reach no decision until some time after March 4.

The President believes that as Chief Executive of the Nation he would be unjustified in entering into an alliance with any outside interest as long as he is in office.

MISS PICKFORD BIDS JANET COON GOOD-BY

Washington Post Contest's Winner and Others on Homeward Trip.

ABOARD COQUETTE TRAIN

Special to The Washington Post.

San Bernardino, Calif., Feb. 19.—A flash of the smile which made her "America's Sweetheart," a wave of the hand and "Good-by, girls; come again all of you," composed the farewell of Mary Pickford to the 25 girls and 25 newspaper women who have been her guests in Hollywood for a week as the Coquette Special pulled out of the Los Angeles station, homeward bound for Chicago yesterday.

Miss Pickford enjoyed the privilege of being driven down the railroad tracks in her shining latest model limousine to the siding where the Coquette Special awaited her coming. The famous motion picture star was in a black satin two-piece dress and a close fitting black felt hat, which displayed her new bob to advantage.

California friends of Miss Janet Coon, Washington Post contest winner who is on the Coquette Special, were at the station to bid her farewell. All on the special are well and resting from the exciting events of their seven days in Hollywood. The Coquette Special will arrive in Chicago on Friday and the Washington members of the party will reach the National Capital early Saturday morning.

Joe Saltis, Beer Baron, Freed, Going to Florida

Chicago, Feb. 19 (U.P.).—Joe Saltis, beer baron, released from the Bridewell today after serving a 60-day sentence for carrying concealed weapons, prepared to leave tonight for Florida to "soak up some sunshine."

Saltis said he was through with the "beer racket." Two detective squad cars afforded him protection to his home following his release.

Two Youths Die in Chair For Chicago Police Death

Chicago, Feb. 20 (A.P.).—(Wednesday)—Anthony Grecco and Charles Walz, youths in their teens, were executed in the county jail shortly after midnight today for the murder of a policeman.

Theirs were the first lives exacted by the electric chair in Cook County.

Representative King Buried at Galesburg

Galesburg, Ill., Feb. 19 (U.P.).—Funeral services were held here today for Representative E. J. King, of the Fifteenth Illinois District, who died suddenly in Washington last Sunday.

A congressional committee accompanied the body to Galesburg and served as an escort of honor at the services.

Planner Outlines Capital of Future

Kalorama Citizens Hear of Overhead Highways to Speed Traffic.

Casting light on what the Washington of the future may be like, Charles Elliot, city planner and a member of the zoning commission, told the Kalorama Citizens Association at a meeting last night in St. Margaret's Parish, of some of the difficulties that are being encountered in planning the city regardless of the careful way in which it was originally planned by L'Enfant and others.

Plans are now being formulated, Mr. Elliot told the association, by which all through highway traffic will be directed to special thoroughfares and commercial vehicles will not be allowed to interfere with pleasure traffic in parks. He also told of the new overhead highway methods that are to be put into use on the new Mount Vernon and Lee highways.

Mr. Elliot illustrated his lecture with lantern slides.

Paris to China Air Race Ends When Costes Crashes

Premature Start Blamed for Fall; Le Brix Is Nearing Persia.

Paris, Feb. 19 (A.P.).—Dieudonne Costes, starting out today in pursuit of his former comrade but present rival, Joseph Le Brix, on an intended flight to Indo-China, crashed in Bondy Forest, a few miles outside of Paris.

Costes' plane, the Annam Dragon, was destroyed, but he, his substitute pilot, Jacques Codos, and his wireless operator, Edmond Bellonte, escaped with scratches and a few torn ligaments. Their slogan had been to place Hanoi, Indo-China, "within five days of Paris."

Le Brix took off yesterday in a plane called the Marseilles-Indo-China. He was accompanied by Sergt. Maj. Antoine Paillard. They landed safely at Tunis, left there this morning and at last reports were winging their way past Bagdad en route to India.

The split between Costes and Le Brix began when they reached La Paz, Bolivia, on their memorable plane and ship tour around the world in 1927-28. They started with a brilliant flight across the south Atlantic to Port Natal, Brazil, and then worked their way over South America and up through Mexico to the United States.

At La Paz Le Brix complained that Costes was taking too much of the limelight at official receptions given by the French minister. The pair worried along with a cool atmosphere between them until they reached France. ception in the French Embassy. Friends of the aviators said a fistic encounter was narrowly averted, but matters were patched up and they concluded their trip. They flew to New York, crossed the American continent to San Francisco, and thence took ship to Tokyo. They made a record breaking air trip fro mJapan to Paris, but were bitter enemies when they landed at Le Bourget. The first words that Le Brix uttered when they reached home were:

"At last I have finished being valet to Costes."

When the French government offered a premium for flights that would prove the capital of Indo China could be reached with mail from Paris within five days, both the round-the-world fliers volunteered for the test, but they chose different crews and started in different planes.

Preparations of the two planes were

DIEUDONNE COSTES.

made with the utmost secrecy. Le Brix got the jump, taking off before his rival was aware of his readiness to do so.

Aviation circles said that Costes' machine was not quite ready, but he decided to pursue Le Brix despite this condition and the advice of friends. He made his start at 6:10 p. m. today.

The plane was heavily laden for the first lap to Tripoli. It showed no pep on the take-off and barely cleared some wires at the end of Le Bourget Field. The motor sputtered and the machine, when flying over a nearby suburb, missed a church steeple by inches only

Then the engine stalled and the machine crashed into some treetops. The latter formed enough of a cushion to save the lives of the three men.

Costes, who lost one leg in the war, emerged from the wreck limping badly and complaining that his remaining leg pained him. He took one look at the smashed airplane and exclaimed: "This is a fine howdedo! I wonder how far Le Brix is by this time."

Friends of the latter said tonight that he had a fine chance to reach the Persian Gulf before daybreak.

TWELFTH & F Berberich'S TWELFTH & F

Comfortable feet are a business asset. Feet that look well are a business and social asset. Arch Preservers make your feet a real asset and a pleasure to boot.

$11 to $13.50

Berberich's
TWELFTH and F STS.

$700,000 IS MISSING IN BURNHAM ESTATE

Partner, E. T. Riley, Says He Could Find No Trace of Securities.

JUDGE ORDERS SEARCH

Chicago, Feb. 19 (A.P.).—Securities valued at $700,000 are missing from the estate of Sanford A. Burnham, slot-machine manufacturer, Probate Judge Henry Horner was told today by Edward T. Riley.

The witness, who bought a majority interest in the slot-machine company and managed the estate of Burnham's widow until her death recently, testified that Burnham had purchased securities worth more than $700,000 between 1926 and July, 1928, when he died. Although an investigation satisfied him that none of the securities had been sold, Riley said he could not find them.

The majority of the missing paper was in railroad bonds, Treasury notes, bank securities and State bonds of Illinois, Michigan and North Carolina.

In his examination of Burnham's effects he found memoranda of the purchase of stocks, but Riley said he found none of these in Burnham's safety deposit boxes.

Riley's testimony was taken in connection with the probate of Mrs. Burnham's will, filed yesterday, disposing of an estate estimated to be worth $150,000. Questioned by Judge Horner, he declared he had invested $12,000 for a 55 per cent interest in the Burnham Gum Vending Machine Co. and in the few months he had controlled it had been paid only $1,500 in the nature of a salary Judge Horner ordered further search for the missing securities and continued the hearing to March 13.

An inquiry into the woman's death ended recently with determination that she died of natural causes. Riley was not mentioned in Mrs. Burnham's will.

Zoo's Singing Bush Dog Dies, Victim of Old Age

The little red dog that sang like a bird at the National Zoological Park is dead, a victim of old age. The animal, known to scientists as the South American bush dog, was the only one in captivity in the world, and is the only animal in the zoo's collection that can not be replaced for money.

A native of the Brazilian jungles, the animal roams at night in its native habitat and is rarely seen, even by the Indians who inhabit the swamps of interior Brazil. The zoo's inmate was the pet of an American diplomat at Brazil before it was sent to Washington, and was one of the gentlest and friendliest animals at the institution.

DEFEAT OF BALDWIN BY OWN PARTY NEAR

CONTINUED FROM PAGE 1.

tional claims of southern royalists, Irish supporters of Great Britain whose homes and property were destroyed by Sinn Feiners during the Irish revolt.

"Die-hard" attacks on the government for not giving more began at once, led by Col. Gretton, "Die-hard" chief, who moved to reduce the appropriation by $50 as a protest against the government's "niggardliness."

This satirical motion, which moved for reduction because a motion to increase would have been out of order, was the one which nearly turned the Baldwin cabinet out of office. It was followed by a storm of "die-hard" invective, and one Tory member after another declared he was ashamed of his party and its leaders.

Winston Churchill arose and defied the bulk of his own side of the house. He explained that up to the present 283 Irish Unionists have received more than $3,500,000 compensation and declared, amid Labor yells of approval "We have to consider the way in which the state has dealt with other classes of claims in other spheres.

"It is necessary sometimes to say 'no,' and I do say 'no,'" concluded Churchill, and then sat down.

Hugh Cecil Backs Claims.

The anger of the Tory back benches was extreme, but still the government whips did not anticipate defeat until Lord Hugh Cecil, brother of Lord Cecil, said that the Loyalist claims could not be waived on the ground of economy.

When Lord Hugh Cecil had concluded his speech, a hasty canvass showed the Tory whips that the government was doomed if a vote were taken. Premier Baldwin was summoned from Downing street, hurried into the house out of breath and immediately obtained the floor. He said that in view of the expressions of opinion reported to him, "I am perfectly prepared in these circumstances to move to report progress on this bill and ask leave to sit again with a view to reexamining the whole situation in the light of this debate."

Labor howled with derision, the revolting Tory benches sat glum and the silent Churchill, huddled on a front bench, did not raise his head.

There was much discussion in the lobbies of the house tonight as to whether Churchill would resign as a protest against his chief's desertion. On the whole, the opinion is that he will not.

(Copyright Press Publishing Co., 1929.)

U. S. BUREAU TO SAY IF PAT CROWE LIVES

Fingerprints of Buffalo's Suicide, on Way Here, to Settle Dispute.

POLICE IN DISAGREEMENT

New York, Feb. 19 (A.P.).—A quarter of a century ago when Pat Crowe was a train robber, and when he kidnaped Edward A. Cudahy, jr., there may very well have been rewards offered for his capture—"dead or alive."

And though there is no reward out for him now that's just what Pat Crowe was today—dead or alive—but there was a difference of official opinion as to which.

Police in Buffalo, N. Y., insisted that a man who committed suicide there was Pat Crowe, but New York City police were equally convinced that a man they talked to today was Pat Crowe.

Wore Felt Insoles.

Buffalo police who arrested the former bad man several years ago for drunkenness identified the suicide. They recalled that Pat Crowe wore felt insoles in his shoes. Such soles were found in the footwear of the dead man.

After publication of the story of Pat Crowe's demise, police headquarters here received a call from a man known along the Bowery as Pat Crowe, who challenged the Buffalo suicide's right to the name.

"I don't know how they ever identified that Buffalo suicide as me," he said.

"The suicide looked like you and there were felt soles in his shoes," a reporter told him.

"Well, that's a fine way to make an identification," the Pat Crowe from the Bowery remarked.

New York Man Scarred.

New York police said scars mentioned in the record of the former robber and kidnaper were found on the local claimant of the name of Crowe. They expressed themselves as convinced that he was the real Pat Crowe. Buffalo police sent the fingerprints of the suicide to the general information bureau in Washington and were confident that a comparison with the Pat Crowe prints on record there would establish the dead man to be Crowe.

A telegram was received by the Buffalo authorities asking that the undertaker be notified the burial would be in Vail, Iowa. The wire came from Butte, Mont., and was signed A. J. Crowe, 1024 Utah avenue. When the New York City Crowe appeared at headquarters he said that he wouldn't mind the erroneous report of his death except that he didn't want to cause any concern to a daughter in Chicago and a son in Butte.

Inquiry of Winslow Approved in House

Senate Now to Act on Move to Investigate Federal Judge's Action.

(Associated Press.)

Approval by the House and the promise of quick action by the Senate marked yesterday's progress of the Graham resolution to authorize a special commission to investigate the charges against Federal Judge Francis A. Winslow, of the Southern District of New York.

The resolution was called up in the House by Chairman Graham of its judiciary committee over the protest of Chairman Snell of the rules committee, who held that action on the measure without a special rule was a violation of House procedure.

Graham contended that the airing of the charges against Winslow on the House floor by Representative La Guardia (Republican), New York, constituted a virtual "impeachment of integrity," and that a reference of the resolution to the rules committee would be interpreted as a "subterfuge and an attempt to escape."

La Guardia initiated the move to inquire into the activity of the judge.

FIRE RECORD.

10:08 p. m.—1013 Second street southwest; bed and mattress.
10:42 p. m.—1661 Park road northwest, apartment 43; mattress.
12:58 a. m.—2001 Ninth street northwest; flooring.
1:32 a. m.—227 Clark street southwest; house.
11:29 a. m.—Rear of 1213 U street northwest; automobile.
12:39 p. m.—Rear of 6615 Eighth street northwest; grass.
4:44 p. m.—1024 Vermont street northwest; oil burner.
4:50 p. m.—529 Twenty-fourth street northwest; trash on second floor.
4:50 p. m.—529 Twenty-fourth street northwest; trash.
5:11 p. m.—Upshur street between Seventeenth and Eighteenth streets northwest; dump.
5:18 p. m.—First street and Halley place southeast; trash.
7:54 p. m.—2411 Anger place southeast; brush.

SPECIAL NOTICES

SPANISH SCHOOL OF WASHINGTON

Profs. from Spain—Conversational Method. Rapid progress. 1338 H nw. Nat'l 9369.

U. S. DISTRICT FUND CUT BY $1,000,000

House Conferees Win Fight to Retain $9,000,000 Donation to City.

$250,000 ADDED TO BILL

For the sixth successive year the House has triumphed over the Senate in the annual battle over how much the Federal Government should contribute toward the cost of running the District government. The lump sum contribution of $9,000,000 is to be continued.

Winding up their conference on the District appropriation bill for 1930, the Senate conferees yesterday yielded to the House conferees and abandoned the fight to increase the Federal contribution from $9,000,000 to $10,000,000.

The Senate, however, succeeded in adding more than $250,000 to the bill, and when the measure finally passes, which should be in a few days, it will be the largest supply bill for the District ever enacted.

As approved by the conferees yesterday, the bill calls for a total appropriation of $38,472,615, which is $259,465 more than was provided for by the House.

The disagreement over priority for the graduates of local normal schools was settled by providing that the teachers' course here shall be extended from two years to four years, and that, beginning with 1933, outside teachers shall be permitted to come in and compete with the local graduates.

At present, all the teaching jobs go to graduates of the two normal schools here. The House had written in a provision giving priority to only 25 per cent of them. This was opposed by the school officials, but it is understood that they are agreeable to the compromise that finally was reached yesterday.

The compromise, however, was not agreeable to all the Senate conferees. Senator Jones (Republican), of Washington, insisted that priority be given to 35 per cent of the local women even after the four-year course has been established, and when the other conferees failed to go along with him he refused to sign the conference report. At the same time he announced that he would carry his fight to the floor.

The Senate item of $150,000 for a children's building at the Tubercular Hospital was stricken out of the bill, and in its place the conferees inserted an appropriation of $1,500 to allow the District Commissioners to make a study of the situation and report back at the next session with recommendations and plans.

The Senate agreed to all the street items put in the bill by the House, and the House agreed to all put in by the Senate with one exception—an item of $4,900 for paving Eighteenth street, Allison street to Webster street northwest.

The provision to convert the present Business High School into a colored elementary school after the new high school is completed was changed to read "elementary school," the word "colored" being dropped.

In the matter of the amount to be appropriated for teachers' salaries, the Senate and House compromised, the figure finally being agreed upon being $5,982,600. This will provide for the employment of four additional teachers at $1,400, and five at $2,200.

The Senate item of $12,000 for transportation of crippled pupils and an item of $4,600 for the employment of physiotherapists for such children was approved by the House.

The House also agreed to the Senate amendment for a site for a new platoon school and colored health school. The Senate had added "and sanatorium."

The House proposal that registration cards and license tags shall not be issued to a motorist who has not paid his personal taxes was stricken out in view of the fact that there is legislation pending to cover this problem.

The Senate agreed to a House provision that will permit the employment of a superintendent for the District repair shop, and the House agreed to a Senate provision that will permit the highways department to purchse a truck instead of a passenger car.

In explaining the action of the Senate conferees in giving up the fight for a $10,000,000 Federal contribution, Senator Bingham (Republican), of Connecticut, said:

"There was no use in holding out. The House conferees would not budge on the $9,000,000 sum. They held that $9,000,000 was generous, so we had to yield. It was argued that the District had plenty of money to pay its share; that it had a surplus. Perhaps, if the budget that was sent to the Capitol had called for more, we would have had a better chance to keep a $10,000,000 contribution in the bill."

FUNERAL DIRECTORS

JAMES T. RYAN
317 PA. AVE. SE. Atlantic 1700.

THOS. S. SERGEON
1011 7TH ST. NW. Telephone Main 1090
ESTABLISHED 1876.

JOHN R. WRIGHT CO.
1337 10th st. nw. Phone North 47.

J. WILLIAM LEE'S SONS
FUNERAL DIRECTORS
CREMATORIUM
332 PA. AVE. NW. NATIONAL 1384, 1385

J. T. CLEMENTS
SONS
1241 Wisc. Ave. Est. 1862. West 804

CHAS. S. ZURHORST
301 EAST CAPITOL ST.
Phone Lincoln 372.

V. L. SPEARE CO.
Neither the successor of nor connected with the original W. R. Speare establishment.
1009 H St. N.W. Phone Frank 6626. Formerly 940 F st. nw.

P. J. SAFFELL
733 5th st. nw. Main 537.

ALMUS R. SPEARE
Succeeding the Original W. R. Speare Co.
1623 Connecticut Ave.
Potomac 4600
Eight Yrs. at 1208 H st., 45 Yrs. at 940 F st.

W. Warren Taltavull
14th & Spring Road Col. 464

Frank Geier's Sons Co.
1113 SEVENTH ST NW MAIN
Modern Chapel. Telephone 2473.

FUNERAL DESIGNS

GEO. C. SHAFFER 900 14th st. nw.
EXPRESSIVE FLORAL EMBLEMS Phone M
Moderate Prices. No branch store. 2416-106

Of Every Description Moderately Priced. GUDE Funeral Designs 1212 F St. N.W. M. 4276

BLACKISTONE—1407 H
Beautiful Floral Designs, $5 up
CALL MAIN 3707.

CEMETERIES

GLENWOOD CEMETERY
Choice lots and sites for sale.
Vaultage $5 per month.

NEW JAPANESE AIR ATTACHE

Henry Miller Service.

Maj. Kumaichi Teramoto, new assistant air attache of the Japanese Embassy here (left), calls upon Maj. Gen. Charles P. Summerall, chief of staff of the United States Army (center). Col. Hisao Watari, military attache of the Japanese Embassy (right), accompanied his fellow countryman.

Chicago Gunmen Threaten To Kill Gang Investigator

Two Warnings Sent to Coroner as He Develops Clew to Shooting of 7; All City Detectives Quizzed; Stege Recalled to Take Charge.

Chicago, Feb. 19 (U.P.).—Threats of death and intimidation of officials, latest evidence of gangland's effort to thwart justice, were disclosed today as authorities renewed activities to wipe out the underworld in their investigation of the beer war massacre last week in which seven men were slain.

Coroner Herman N. Bundesen informed the police department that two separate threats had been made against his life since he took charge of the inquest into the gang slayings.

One was contained in a letter received today which asked, "How would you like to kick the bucket?" The coroner, in making public the letter, said he had been working on what he considered an important lead in the murders and he believed some one had learned of it.

"But I won't be bluffed or balked," Dr. Bundesen said. "Last Sunday some one called on the telephone and told me to lay off or I would be the next to go. The caller told me 'You are getting too aggressive along certain lines.'"

While both threats were made to Coroner Bundesen, investigators construed the move as an attempt to intimidate Federal and city officials who have been active in following every clew that has been turned up on the trial of the slayers.

William F. Russell, commissioner of police, issued a formal order late today sounding the death knell on barriers, buzzers, bells and signal systems used in speak-easies, gambling houses and vice resorts as a further aid in running gangsters and gunmen from their protected haunts.

Curtains, stained glass, partitions and obstructing signs were ordered removed from all soft drink parlors to provide an unobstructed view of the interior of all public premises. The order, sent to all police captains, instructed them to issue eviction orders where proprietors refuse to comply.

At headquarters, a steady stream of detectives reported and were questioned under direction of assistants of State's Attorney John A. Swanson. Each was asked to explain his movements between the hours of 10 and 11 o'clock last Thursday morning, when the seven members of "Bugs" Moran's gang were killed.

More than 500 detectives have been so questioned. This action was taken after the report that the automobile used by the gang slayers resembled a detective bureau squad car and that two of the assassins wore police uniforms.

Commissioner Russell today recalled John Stege, deputy commissioner in charge of detectives, from Florida, where he has been vacationing. Stege, Russell said, was to take the first train to Chicago and will be placed in supreme charge of the massacre investigation.

No Arrests So Far.

The investigation, now in its sixth day has failed to bring a single arrest. Each clew has failed even to produce any definite information as to the identity of the slayers. The theory that the "purple gang" of Detroit, or men hired by them, had killed the Moran beer runners in reprisal for the hijacking of liquor trucks had been practically abandoned today.

Pictures of three members of the Detroit gang had been identified from pictures as the occupants of a rooming house opposite the Moran garage, but authorities in the Michigan city said that their investigation disclosed the suspects were not in Chicago last Thursday.

One of the men has been ill in a hospital in Detroit and the other two are serving jail sentences, according to their information.

The latest order directed against the soft drink parlors and gambling houses, it was hoped, would drive every gangster into the open and possibly lead to the arrest of the Moran gang slayers.

Wrong Man Is Accused In Clash in Tennessee

Nashville, Tenn., Feb. 19 (A.P.).—In an account of a threatened personal encounter in the Tennessee Legislature February 15 it was erroneously stated that Senator A. H. Wiggs advanced upon Senator John Brown with a closed pocketknife in his hand after an exchange of words.

The facts are that Senator Brown held the knife. The men were halted, however, before an encounter occurred. The Associated Press is glad to make this correction.

Landlord Fined $150; Rum in Coop He Rented

Washington, Pa., Feb. 19 (N.Y.W.N.S.). William H. Durr, of Carmichael, rented his chicken cook to strangers for $33 a month. He asked no questions, although the rent was generous.

Today he was fined $150 and costs by Judge A. H. Sayers, of Waynesburg. Durr admitted that he was technically guilty of illegal possession of liquor when fourteen 5-gallon cans were found in the coop.

DIED

CHEW—On Monday, February 18, 1929, ELIZABETH CLAGGETT CHEW, daughter of the late Sophia Genevieve Claggett and the Rev. John H. Chew.
Funeral services at St. Mark's Protestant Episcipal Church, Third and A streets southeast, on Wednesday afternoon, February 20, at 2 o'clock. Interment private.

GLASSIE—On Monday, February 18, 1929, MINNA HAYWOOD NASH, wife of the late Col. D. W. Glassie, in the eighty-second year of her age.
Funeral from the residence of her son, Henry H. Glassie, 223 West Bradley lane, Chevy Chase, Md. Requiem mass at the Shrine of the Blessed Sacrament, Chevy Chase, D. C., on Thursday, February 21, at 10 a. m. Interment private.

GREGG—On Monday, February 18, 1929, JOHN W., husband of Charlotte Gregg.
Services at the S. H. Hines Co. funeral home, 2901 Fourteenth street northwest, on Wednesday, February 20, at 2 p. m. Interment in Rock Creek Cemetery.

HANEY—On Tuesday, February 19, 1929, at Sibley Memorial Hospital, ELLEN G. HANEY.
Remains resting at the S. H. Hines Co. funeral home, 2901 Fourteenth street northwest. Notice of funeral later.

JENSEN—On Tuesday, February 19, 1929, at his residence, 2148 O street northwest, CARL ANTON, husband of Arta E. Jensen (nee Hitchcock).
Remains at Almus R. Speare funeral parlors, 1623 Connecticut avenue. Notice of funeral hereafter.

JOHNSON—On Tuesday, February 19, 1929, at 9:30 a. m., at 1126 Eighth street northeast, BERTHA B., beloved wife of Samuel Johnson.
Remains will remain at her late residence until 4 p. m., Wednesday, February 20, thence to Baltimore, Md., to the residence of Mrs. Charles Morgan, 4215 Evergreen avenue, West Arlington, where services will be held. Interment Friday a. m., February 22, in Western Cemetery, Baltimore, Md.

JONES—On Monday, February 18, 1929, at Garfield Hospital, HENRY R. JONES, beloved brother of George A. Jones, of Longmont, Colo.
Remains resting at the W. W. Chambers funeral home, Fourteenth and Chapin streets northwest, pending interment at Longmont, Colo.

LANDSTREET—On Sunday, February 17, 1929, at Cincinnati, Ohio, FAIRFAX HUART LANDSTREET, Jr.
Funeral services at the residence of Gen. G. F. Downey, 2112 LeRoy place northwest, Washington, D. C., on Wednesday, February 20, at 10:30 a. m. Interment private.

NEWHALL—Suddenly, on Monday, February 18, 1929, at her residence, 1440 Meridian place northwest, MARY F., widow of William H. Newhall, in her seventy-fifth year.
Funeral services at the S. H. Hines Co. funeral home, 2901 Fourteenth street northwest, on Thursday, February 21, at 10:30 a. m. Interment at Congressional Cemetery.

PHELPS—Suddenly, on Tuesday, February 19, 1929, at her residence, 727 Morton street northwest, MARY, beloved wife of Rice Phelps.
Funeral services at the S. H. Hines funeral home, 2901 Fourteenth street northwest, on Thursday, February 21, at 2 p. m.

DIED

REYNOLDS—On Tuesday, February 19, 1929, at his residence, 431 Irving street northwest, CHARLES ADDISON, beloved husband of the late Sara L. Reynolds and father of Bertha Sproesser and Charles H. Reynolds.
Funeral services at the funeral parlors of W. W. Chambers, 1400 Chapin street northwest, on Friday, February 22 at 2:30 p. m. Interment at Glenwood Cemetery.

RIORDAN—On Monday, February 18, 1929, at the residence of her sister, Mrs. Patrick P. Brown, 610 I street southwest, JOANNA RIORDAN (nee Enright), beloved wife of the late William Riordan.
Funeral from the above residence Thursday, February 21, at 8:30 a. m., thence to St. Dominic's Church, where mass will be sung at 9 o'clock for the repose of her soul. Relatives and friends invited. Interment Mount Olivet Cemetery.

ROBERTS—On Monday, February 18, 1929, at his residence, The Ontario, WILLIAM F., husband of Catherine R. Roberts.
Body resting at Gawler's chapel, 1750 Pennsylvania avenue northwest. Funeral services will be held at All Souls' Church, Sixteenth and Harvard streets northwest, on Wednesday, February 20, at 3 p. m. Interment private.

RUSSELL—On Monday, February 18, 1929, at his residence, 3500 Woodley road northwest, J. TOWNSEND RUSSELL, D. D., canon of Washington Cathedral, beloved husband of Anna E. Russell and father of J. Townsend Russell, jr.
Services at Bethelem Chapel, Washington Cathedral, on Wednesday, January 20, at 11 a. m. Interment private.

TAUGHER—On Monday, February 18, 1929, at her residence, 707 Tuckerman street northwest, MARY, beloved wife of Dr. P. J. Taugher.
Funeral from her late residence on Thursday, February 21, at 8:30 a. m., thence to the Church of the Nativity, where mass will be said at 9 a. m. Relatives and friends invited to attend. Interment at Mount Olivet Cemetery.

TOMPKINS—On Tuesday, February 19, 1929, at Providence Hospital, NELLIE C. TOMPKINS (nee Healy), beloved wife of William S. Tompkins, of 726 Fifth street northeast.
Notice of funeral later.

WARE—On Tuesday, February 19, 1929, at his residence, the Alabama Apartments, JOHN M. WARE.
Funeral from the chapel of John R. Wright Co., 1337 Tenth street northwest, on Thursday, February 21, at 2 p. m. Interment (private) at Fort Lincoln Cemetery.

WHEELER—On Tuesday, February 19, 1929, at Detroit, Mich., ELEANOR, beloved wife of the late Capt. James C. Wheeler. Interment Thursday, February 21, at Arlington National Cemetery.

WRIGHT—Suddenly, on Saturday, February 16, 1929, at 11:45 p. m., at his residence, 1313 R street northwest, GEORGE, beloved husband of the late Victoria Towner Wright, who passed away on Wednesday, February 13, 1929.
Funeral Wednesday, February 20, at 2 p. m. Friends and relatives invited.

LOBBYING FOR BILLS DENIED BY LENROOT

Nominee for Customs Appeals Judgeship Tells Borah Accusation Is False.

REGRETS HE DID NOT SUE

(Associated Press.)

Appearing before a Senate judiciary subcommittee, Irvine Lenroot, former Republican senator from Wisconsin and now a nominee for the Court of Customs Appeals, yesterday denied he had ever been a lobbyist since his retirement from Congress two years ago. Lenroot's denial was in reply to a question by Senator Borah (Republican), Idaho, chairman of the subcommittee and the only member of it present. Borah said that newspapers had referred to Lenroot as a lobbyist at the time he appeared before the Senate interstate commerce committe in opposition to the Walsh resolution for investigation of the power utility companies.

Regrets He Did Not Sue.

"My regret is that I didn't sue those papers for libel," replied Lenroot. He said he considered appearance before a congressional committee as a lawyer in the same classification with appearance in court.

The brief examination by Senator Borah concluded the hearing on Lenroot's nomination. He said he would defer a report to the judiciary committee until the other members of the subcommittee—Steiwer (Republican), Oregon, and Neeley (Democrat), West Virginia—had an opportunity to read the testimony.

Opposed to Acts Charged.

Lenroot said he had very firm convictions against a former member of Congress using his privilege of the floor and his acquaintance with members to solicit congressmen on behalf of legislation. Despite many proffers in this connection, he said, he had refused consistently to take such work.

He said he appeared before the interstate commerce committee as a lawyer on behalf of the joint committee of national utility associations, and added he asked the committee, before reporting favorably the Walsh resolution, to establish a prima facie case against the utility companies. He said he also had asked that the investigation be made by another tribunal than the Senate.

Lenroot declared he solicited no member of the Senate in connection with that case and his duties comprised only argument before the committee and an examination of witnesses.

Hamburg in Port; Went to Ship's Aid

Freighter Unreported After Message Her Crew Had Repaired Broken Chain.

New York, Feb 19 (A.P.).—The liner Hamburg today reached port, 24 hours late, partly because she left her course to go to the aid of the British freighter Crandon, disabled and helpless in a storm 1,000 miles east of Boston, last Saturday.

The Crandon, bound from Africa by way of the Azores for Portland, Me., flashed a distress signal at 7:25 a. m., saying she had parted her steering chain in a gale and that one man had been washed overboard.

Capt. Oscar Schwamberger of the Hamburg said that after receipt of a message that the Crandon's chain had been repaired, he presumed she had continued on her way and brought his ship to port. The arrival of the Crandon had not been reported today.

Paper Umbrellas And Clothes Used

Twine Spinners Cite Fact in Seeking Union With Pulp Association.

New York, Feb. 19 (A.P.).—At an informal meeting of paper twine spinners, held in connection with the annual convention of American Paper and Pulp Association and affiliated organizations today, it was stated that paper clothing and umbrellas were now on the American market and that paper furniture is in common use.

Because of the increasing use of such articles in the manufacture of which their product is used, the paper twine spinners are considering forming a permanent organization to be affiliated with the Paper and Pulp Association.

More than 1,000 men interested in the paper industry are attending the convention.

At a meeting of the Salesmen's Association, Samuel V. Knode, of the Albemarle Paper Manufacturing Co., of Richmond, Va., was elected president to succeed J. H. Coy, of Chicago.

POWER OF SENATORS ISSUE IN OIL HEARING

Sinclair's Counsel Holds That Questions Asked Magnate Were Irrelevant.

DENIED BY GOVERNMENT

(Associated Press.)

Another phase of the Teapot Dome naval oil reserve controversy is before the Supreme Court for its consideration.

Counsel for the Government and Harry F. Sinclair yesterday concluded before the highest tribunal arguments on whether the oil man was within his rights in refusing to answer questions put to him by a Senate committee in 1924 relating to the lease of the Wyoming reserve issued him by Albert B. Fall, former Secretary of the Interior, which since has been declared invalid.

Atlee Pomerene and Owen J. Roberts, for the Government, and George P. Hoover, Sinclair counsel, dwelt at ltngth on the pertinency of the questions. The Government counsel asserted the questions were within the scope of the Senate's legislative power, while Hoover contended that the burden of proof to establish their relevancy was on the Government and that this had not been done.

Members of the court questioned the counsel closely on this point and Justice McReynolds indicated doubt that the four questions set out in the indictments as touching on matters involved in the lease making might be of aid in forming new laws.

Pomerene declared that in addition to legislating, Congress had power to investigate the administration of public lands. Roberts said that the questions besides being relevant in themselves were proper as preliminary to other information the committee was seeking in aid of legislation.

"As far as this inquiry is concerned," Justice McReynolds said, "the Senate has no power except to make laws, and therefore no power to elicit information not relative to the subject."

Prince of Wales Plans For Early Canada Visit

London, Feb. 19 (U.P.).—The Prince of Wales told a questioner in the Canadian section of the British Industries Fair here today that he intended to make an effort to visit Canada in the near future.

CARILLON MAKERS ASK HIGHER TARIFF

Americans Tell Committee They Can Excel Foreigners if Given Opportunity.

MONOPOLY IS CHARGED

(Associated Press.)

Changes in the tariff on such articles as carillons, violins, sponges and lead pencils were suggested to the House ways and means committee yesterday before it completed hearings on that section of the law covering sundries.

The committee will begin taking testimony today on the last of the fifteen schedules which make up the Fordney-McCumber act of 1922—that relating to the free list. More than 250 witnesses will appear on these items.

Continuing its consideration of the advisability of a duty on carillons, the committee yesterday heard some discordant notes sounded by witnesses representing churches and domestic bell makers.

Six witnesses appeared before the committee Monday seeking removal of the 40 per cent tariff on carillons, contending they were not produced in this country and that the duty amounted to an unnecessary tax on churches and colleges desiring to install such music.

This view again was impressed on the committee yesterday by Howard Fleming, an officer of Grace Church, Plainfield, N. J.; but American bell makers disagreed, declaring they could make carillons of sufficient size and tone if they were given an opportunity by domestic buyers.

S. W. Seery, of the McShane Bell Foundry Co., of Baltimore, charged that those who appeared for the Park Avenue Baptist Church of New York, the University of Chicago and other institutions and asked free entry for carillons were an "organized band" desirous of creating a foreign monopoly. He said none of the institutions had inquired of his company whether it could fill their orders, although it was ready to make carillons of any number and size of bells.

Stewart's Friends See Him as Winner

Say Thousands of Proxies Givsn Rockefeller Have Been Withdrawn.

Chicago, Ill., Feb 19 (A.P.).—Thousands of proxies given John D. Rockefeller, jr., in his fight to oust Col. Robert W. Stewart as chairman of the board of directors of the Standard Oil Co. of Indiana have been revoked, the stockholders' protective committee announced today.

The committee was formed to aid Col Stewart, who refused to comply with Mr. Rockefeller's request to resign.

A misunderstanding of the situation caused a great number of proxies to be given Rockefeller, the committee claimed, and revocations for these have since been received by the Stewart interests.

The assertion was made in a reply to a statement by Winthrop W. Aldrich that the Rockefeller interests now have proxies representing more than 58 per cent of the stock "Mr. Aldrich persists in counting his chickens before they are hatched," the committee said. "We now have a large majority of the stockholders and are rapidly nearing a working majority of the stock."

LIFE TIME FURNITURE

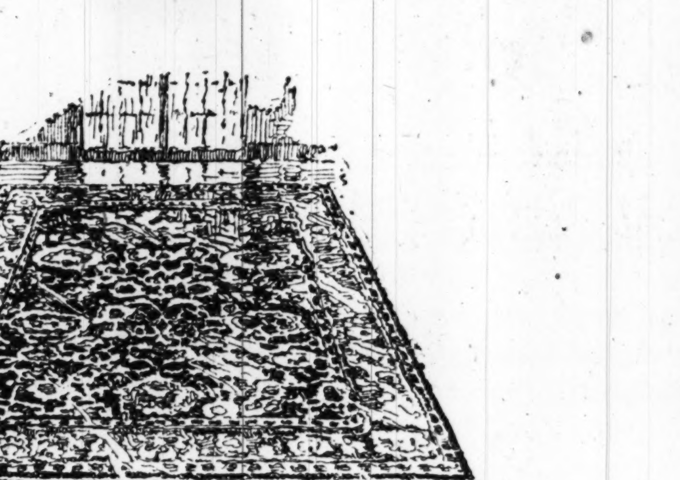

FIRST SHOWING in WASHINGTON
Whittall's
SEAMLESS *Anglo-Persian Rugs*
fine worsted wiltons

GORGEOUS new colorings, charming designs, the same famous Whittall quality and the added feature of being SEAMLESS, makes these fine worsted Wilton rugs outstanding in value and popularity. As in everything worth while, it gives Mayer & Co. great pleasure to be the first to offer these luxurious *seamless* Anglo-Persian Rugs to the Washington public. We will be glad to show you.

9x12 size—standard Whittall, price—$167.50

MAYER & CO.
Seventh Street Between D and E

WASHINGTON PARIS
JULIUS GARFINCKEL & CO.

We solve your Parking Problem while shopping here by taking charge of your car

SOCIAL Activities for the Inauguration! Charming Unusual Things to Wear!

THE wonderful new goods we have just received are the lovely outfits that you will find the very smartest women wearing at these affairs.

WHAT a fascinating choice you have here now—how exquisite, different and youthful these coats and dresses are!

F STREET CORNER OF 13TH

Minton—*Gold Encrusted* GLASSWARE

Goblets
Sherbets
Champagnes
Ginger Ales
$5
THE HALF DOZ.

Uniformly fine quality clear glass with half-inch band of coin gold in etched design.

THIRD FLOOR

R. Harris & Co.
F Street at 11th
Jewelers and Diamond Merchants for Over Half a Century

Hickey-Freeman
CUSTOMIZED CLOTHES

INAUGURAL AFFAIRS

MANY gentlemen of affairs may be observed trying on full dress suits these days. The return to the tail coat has been hastened by the needs of the impending Inaugural festivities. The increasing number of orders for full dress suits, customized by Hickey-Freeman, shows a decided preference for the formal garments of this internationally favoured maker. An inspection is solicited.

EIGHTY DOLLARS

Goldheim's
Apparel for Gentlemen—Established 1875
FOURTEEN HUNDRED AND NINE H STREET

THE WASHINGTON POST
New World DICTIONARY Based on the Original Webster

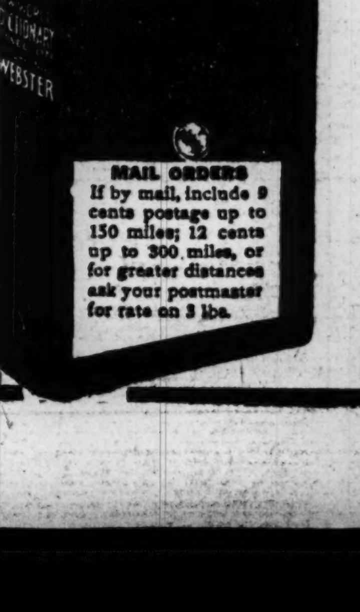

COUPON
Clip 3 Coupons
on consecutive days and present or mail same to this paper with 98c

This new high class up-to-date Dictionary is far in advance of any similar volume heretofore distributed by newspapers. Larger page, more words to page, more pages and contains many thousands more words, many new words not published in any other Dictionary. Unquestioned for Scholarship. Durably bound in dark green textile leather, gold stamping.

Special—To get it bound in embossed art cover, maroon and old gold, with full gold edges and thumb indexed, send $1.00 extra.

BILLS BACKING PACT AGAINST WAR DEAD

Other Action at This Session on Porter or Capper Plans for Embargo Unlikely.

FORMER PROJECT TABLED

Tabling yesterday of the Porter resolution, proposing to place an embargo on arms in the event of disturbance between two countries, at the discretion of the President, but both to be treated alike, ends any action in this session of Congress to put "teeth" in the Kellogg Peace Pact.

The Porter resolution had the tacit approval of the Secretary of State. With the Porter resolution out of the way, the Capper resolution of the Senate is looked upon as dead, although efforts to revive either may be made in the next session.

Difference in Measures.

The Capper resolution and that of Porter (Republican), Pennsylvania, chairman of the House foreign affairs committee, differed in this respect:

The Capper resolution proposes to vest the President with authority to place an embargo upon the shipment of arms to any nation which the President decides is violating the terms of the peace pact. This would require a decision as to which of two contending nations was in the wrong. It has been assumed it squints in the direction of Article XVI of the League of Nations covenant.

Sought to Extend Power.

The Porter resolution merely extended the power, already given the President as to an embargo on arms to Latin-American countries, where domestic disturbances exist, to all nations. It would apply to nations at war. Its application would be in the discretion of the President, but would be applied to both contending nations, thereby avoiding the necessity of fixing war guilt.

While there has been support for both resolutions, the general sentiment of Congress appears to be that it would be well to let the peace pact rest as it is.

In its presentation to the Senate, it had been represented that the Kellog peace pact represented merely a dsire on the part of civilization to avoid war, translated into an agreement, and that it was to be without sanctions for its enforcement.

Bergman, Russian Hero Of World War, Is Dead

Marseille, France, Feb. 19 (U.P.).—Marshal George Edouard Bergman, Russian World War leader and refugee, died here tonight. He was known as the "hero of Erzerum" because of the defeat he administered to the Turkish army on the Armenian front at the beginning of the World War.

The funeral will be at Nice, where the exiled leader's body will rest beside other former dignitaries of the old Russian Empire.

GIANT RAIL MERGER PLANNED BY B. & O.

CONTINUED FROM PAGE 1.

swelling the investment of the Baltimore & Ohio system from less than $1,000,000,000 to well over $2,000,000,000.

This step of the Baltimore & Ohio precipitates the long-threatened fight for rail supremacy in the East and brings concretely into public view the long-discussed plans for consolidating virtually all of the railroad trackage in the northeastern quarter of the United States into four gigantic systems. It was said that failure to arrive at any agreement with the powerful New York Central and Pennsylvania systems had caused the Baltimore & Ohio and the Van Sweringen group to approach the Interstate Commerce Commission directly.

In the proposal it is maintained that the projected Baltimore & Ohio system, if approved by the commission, would be able to compete on even terms with the New York Central, the Pennsylvania or the Van Sweringen group.

The petition filed yesterday stated that putting into effect the four-system consolidation would result in serving the Eastern section of the United States, exclusive of New England, with four great trunk systems, all approximately equal in size, all having access to principal ports and cities, and all capable of maintaining just competition.

Seeks Control of Reading.

The B. & O. application asks the commission for the following: Complete control of the Reading Co. and its affiliated lines, including the Central Railroad of New Jersey; of the Lehigh and Hudson River Railroad, the Western Maryland, Buffalo, Rochester & Pittsburgh Railway, the Buffalo & Susquehanna Railroad, the Detroit, Toledo & Ironton Railroad, the Chicago, Indianapolis & Louisville Railway, the Wabash Railway and the Ann Arbor Railroad.

In the following carriers it asks for not less than a one-fourth interest and joint control with the Pennsylvania, New York Central and Chesapeake & Ohio, the Lehigh & New England Railway, Montour Railroad, the Pittsburgh, Chartiers & Youghiogheny Railroad and the Pittsburgh & West Virginia Railway east of the Ohio River.

Lastly, the Baltimore & Ohio applies for joint control, along with the Chesapeake & Ohio Railway, of the Detroit & Toledo Shore Line Railroad.

Asks Pennsylvania Trackage.

In order to create its short line from Chicago to New York, the Baltimore & Ohio asks the Interstate Commerce Commission for trackage over the Pennsylvania lines for a distance of 80 miles, or, as an alternative, trackage over the Pennsylvania for 63 miles, combined with trackage over the New York Central lines for 18 miles.

The petition points out that the Baltimore & Ohio now reaches Chicago and St. Louis and the neighborhood of Philadelphia upon its own rails, but has no access of its own into New York, being dependent upon the favor of the Reading and the Central of New Jersey.

A Raw, Sore Throat

eases quickly when you apply a little Musterole. It penetrates to the sore spot with a gentle tingle, loosens the congestion and draws out the soreness and pain.

Musterole brings quick relief from sore throat, bronchitis, tonsilitis, croup, stiff neck, asthma, neuralgia, headache, congestion, pleurisy, rheumatism, lumbago, pains and aches of the back or joints, sprains, sore muscles, bruises, chilblains, frosted feet, colds on the chest.

To Mothers: Musterole is also made in milder form for babies and small children. Ask for Children's Musterole.

Jars & Tubes

CHILDREN'S MUSTEROLE

FATE IN SENATE

Underwood & Underwood.

ARTHUR BATCHELLOR, of Massachusetts, who is awaiting the Senate's confirmation of his appointment to the Federal Radio Commission.

NEW TRIUMPH WON BY ROSA PONSELLE

Soprano Gives the Second of Delightful Recitals in Nation's Capital.

HER ART OF WIDE RANGE

The glorious voice of Rosa Ponselle, dramatic soprano of the Metropolitan Opera, won another triumph when she appeared in recital for the second time in Washington this season yesterday at Poli's Theater under the management of Mrs. Wilson-Greene.

Miss Ponselle has been a favorite in Washington since the beginning of her career, covering ten years of phenomenal successes from her first appearance with Caruso at the Metropolitan Opera House in 1918. Each number she sang yesterday was enthusiastically applauded and she was called back time and again for encores.

There is no mistaking the fact that hers is one of the leading voices of the world. Its artistic effects, beauty of phrasing and emotional qualities are rarely, if ever, surpassed. Then, too, she has the gift of youth and is equally at home in many languages. In them all her diction is impeccable.

Her program yesterday was comprehensive in scope and well calculated to display all the delightfulness of her voice. In the operatic arias her thrills and cadences were enchanting. In the simpler ballads she was equally effective.

She carried her audience easily with the moods of her songs from grave to gay. She became playful and injected into her reading a certain piquancy and sprightliness without that too "kittenish" tendency which sometimes spoils the effect of singing. She sang the tragic songs and the songs of pathos with a depth of feeling, profound dramatic appreciation and artistic finish.

It seemed particularly fitting that Miss Ponselle should select as her final encore the Swiss echo song made famous by Jenny Lind, for the modern diva looked not unlike the pictures of the Swedish nightingale in her dress of silver white silk.

Stuart Ross, accompanist and pianist, won his share of the laurels by his offerings with Miss Ponselle and his solo selections.

Report May Not Stop Committee's Oil Inquiry

(Associated Press.)

Counsel for the Senate lands committee yesterday submitted a report expressing the opinion that there was insufficient evidence on which to base charges of fraud against the original lessees of the Salt Creek (Wyo.) oil field, but the committee deferred action on this finding until today.

Chairman Nye, of the committee, later predicted that the committee may decide to continue the inquiry into the leases and there were indications that an effort will be made to dispense with the services of Thomas Sterling, the committee counsel and investigator, whose report was received yesterday.

STUDEBAKER

Ask Us to Let You Drive It

Phones: Potomac 1631 Decatur 680

WATSON RADIO BILL TAKEN UP IN SENATE

Copeland Accused of Filibuster Against Act to Prolong Commission.

HIGH CHARGES ATTACKED

The Senate convened last night to take up the Watson bill to continue the life of the Federal Radio Commission as an administrative body for another year.

A similar measure, sponsored by Representative White (Republican), Maine, was passed late yesterday by the House.

Opening the debate, Senator Watson (Republican), Indiana, the bill's author in the Senate, declared the best judgment of those who have studied the question was that the commission should be continued so it might complete the preliminary work of organizing the radio broadcasters before it was turned over to the Department of Commerce.

Dill Sees Rates Regulated.

He explained that unless the pending bill is passed, the Federal Radio Commission will go out of existence as an administrative body on March 23, and would thereafter exist only as an appellant court with the Department of Commerce forced to take over the administration work.

Senator Dill (Democrat), of Washington, who has been identified with considerable radio legislation, said he thought the "time would come when authority would be given by Congress to regulate fates charged by broadcasting companies." This would be done he explained, by turning regulations of telegraphs, telephones and wireless over to a general communication commission.

Senator Blease (Democrat), South Carolina, charged that in the last political campaign "favoritism" was shown by certain broadcasters and that "on one occasion a prohibitive charge kept a certain candidate from the air." He did not name the candidate or the broadcasters. He added that "some stations charge outrageous prices."

Charges of filibustering the measure were made against Senator Copeland (Democrat), New York, when he started a long speech in opposition to its proposal.

Denied by New Yorker.

The charge was made by Senator Wheeler (Democrat), Montana, but was heatedly denied by the New Yorker. Copeland read testimony taken in the Senate interstate commerce committee on the bill and was asked by Wheeler why he did not read the House committee testimony.

"Oh! Maybe I'll do that at some other night session," Copeland replied.

"Now, why doesn't the senator come out frankly?" Wheeler declared. "Why not be frank and say the senator is not trying to enlighten the Senate but just trying to filibuster this bill?"

Copeland had not gotten to the point of his speech where his reason for opposing the bill had been stated. He started out with a long explanation of his own radio broadcasting activities, and assured the Senate he was not opposing the bill because of any such connections.

Hoover, Quaker, to Affirm "Oath," Taking Presidency

His Wishes to Prevail on Procedure at Inauguration With Respect to Practice of Kissing Bible; Scripture Sections Chosen by Others Recorded.

(World News Service.)

Government officials who inaugurate the President of the United States are in doubt as to what to do about Mr. Hoover. No one of the Quaker faith has ever been President. Every President, from Washington, has "sworn" and complied with certain other formalities. Mr. Hoover will "affirm." But, that is not all troubling those interested in seeing the new President properly ushered in. Questions yet to be answered are: Will the clerk of the Supreme Court, who assists the Chief Justice of the United States conduct the formalities on the East front of the Capitol, ask Mr. Hoover to raise his right hand? Will he ask him to kiss the Bible? Mr. Hoover's wishes will be regarded in this matter.

"I do solemnly affirm that I will faithfully execute the office of President of the United States and will to the best of my ability preserve, protect and defend the Constitution of the United States," is the affirmation Mr Hoover will have to make.

It has been a custom for many years to have the President-elect kiss some particular verse or verses in the Bible Mr. Hoover will have an opportunity to pick the verse, or eliminate that feature of the ceremony. The Constitution will be satisfied if he affirms.

Carefully preserved records of inaugurations show that President Grant, when first sworn, kissed the Bible at verse 2, chapter 2, Isaiah; Cleveland, at verses 4 to 10, chapter 112, of Psalms; McKinley, at verse 10, chapter 1, Second Chronicles; Taft, at verses 9, 10 and 11, chapter 3, First Kings; Wilson, first term, at verses 43 to 48, chapter 119, Psalms, and Harding at verse 8, chapter 6, Micah.

The verse Mr. McKinley selected reads: "Give me now wisdom and knowledge, that I may go out and come in before this people; for who can judge this, thy people, that is so great."

Mr. Taft: "Give therefore thy servant an understanding heart to judge thy people, that I may discern between good and bad: for who is able to judge this thy so great a people," etc.

Mr. Wilson: "And take not the word of truth utterly out of my mouth; for I have hoped in thy judgments.

"So shall I keep thy law continually for ever and ever.

"And I will walk at liberty; for I seek thy precepts.

"I will speak of thy testimonies also before kings, and will not be ashamed" etc.

Mr. Harding: "He hath shewed thee, O man, what is good; and what doth the Lord require of thee, but to do justly, and to have mercy, and to walk humbly with thy God."

The Bible used by Chief Justice Taft and C. Elmore Cropley, clerk of the Supreme Court, in inaugurating Mr. Hoover will be given to the Hoover family.

Cold Wave Riding On Crest of Snow

Chicago and Midwest Feel Heavy Downfall; Subzero Weather Moves East.

Chicago, Feb. 19 (A.P.).—Another cold wave rode through the Middle West today on the crest of a heavy snowstorm that hampered traffic and added to the discomforts caused by a dozen other zero snaps that have preceded it.

The snow was expected to be followed by a tumbling mercury with subzero readings general tomororw from the Rocky Mountains to the Ohio River Valley. A little moderation is expected by tomorrow night, with higher temperatures by Thursday.

Temperatures in the Dakotas within the past 24 hours were from 30 to 42 degrees below zero. In Chicago the snow added to the hazards of traffic by falling on ice-coated streets, and one minor accident was attributed to the snowstorm, when a Chicago & Northwestern train skidded along slippery rails and struck an empty train on an adjoining track.

Snowstorm Buries Crimea.

Moscow, Feb. 10 (A.P.).—A snowstorm has buried the Crimea 16 feet deep. Railroad service has been disrupted.

Holdup Opposite Police Headquarters Nets $10

Kenny C. Van Meter, 922 L street northwest, manager of the Standard Oil Co. filling station at Fourteenth and D streets northwest, was robbed by an armed white man early yesterday morning at the station, just across the street from police headquarters in the District Building, he told police.

The robber took $10 and a change carrier and its contents of small change, Van Meter reported. When he left Van Meter ran to headquarters to report the robbery.

Queen of Holland Ill.

Amsterdam, Feb. 19 (U.P.).—Queen Wilhelmina is slightly ill, it was announced officially here today.

MEMORIAL SUPPORT ADVOCATED BY TAFT

Mrs. H. F. Dimock Receives Letter Urging Auditorium to Honor Washington.

HUGHES TO AID PROJECT

Mrs. Henry F. Dimock, president of the George Washington Memorial Association, yesterday made public a letter from Chief Justice William Howard Taft of the Supreme Court, in which the Chief Justice urged all Americans to join with the association in erecting a memorial in stone and marble in Washington in honor of the first President.

Mrs. Dimock also announced that former Secretary of State Charles Evans Hughes would speak over the radio from Station WEAF in New York Friday night at 7:30 on plans of the association for the memorial.

In paying tribute to the memory of Washington the Chief Justice said:

"What we need is a great, beautiful building that shall not only be a triumph in architecture worthy of him, but a structure which shall be a model auditorium, a spacious and comfortable place for the gathering and seating of thousands of Washington's countrymen, reminding them constantly of the wonderful treasure we have in his example.

"We have the site and we have the foundations of the building. I am sure we, in the next two years, will find back of us a grateful mass of men and women who will seize the opportunity here presented and make their love of country speak in stone and marble."

Former District Army Man Sent to Baltimore

Lieut. Col. Warren T. Hannum, Corps of Engineers, and formerly in charge of the District water supply system, has been relieved of duty with the Second Engineers at Fort Logan, Colo., and assigned as district engineer in charge of river and harbor work at Baltimore.

He will assume his new duties May 1, and will relieve Lieut. Col. Charles R. Pettis, Corps of Engineers, who will join the Second Engineers at Fort Logan.

Out-of-town readers of The Post who will be here over the inaugural ceremonies will be on the lookout for a place to stay Now is the time to advertise your vacancies. Phone Main 4205 and ask for Miss Harvey.

Trial of Chapman Listed But Not Called in Court

Papers on Disorderly Charge Against Representative Reported Missing From Files; City Counsels Deny Knowledge of Disposition of Case.

A disorder accusation against Representative Virgil M. Chapman, of Kentucky, was scheduled for trial yesterday at Police Court—but, for some unexplained reason, the case was not called.

To add more mystery to the case, a search of the court files failed to reveal the official papers of the charge and the official records contained only the entries that the case was first brought into court on January 14. Representative Chapman was at liberty in $5 collateral and the trial was continued until February 19.

The charge grew out of an argument between Mr. Chapman and Patrolman S. P. Smith, of the First Precinct, on the night of January 12. Smith complained that Mr. Chapman used abusive language to him and became disorderly after being cautioned of a minor traffic violation in front of Poli's Theater.

Judge Gus A. Schuldt, who presided in the District branch of the court where the trial was scheduled, declared the case was not called during his stay on the bench and that he had not been advised of a continuance.

Of the three assistant corporation counsels at the court, Stanley DeNeale and Edward Thomas declared they had nothing whatsoever to do with the case and professed ignorance as to whether it had been disposed of or not. Chester H. Gray, who was assigned to the case, stated he was in Traffic Court throughout the day and had no knowledge of what had happened in the District Court.

Asked whether or not he knew whether a disposal of the case had been made previous to yesterday, Mr. Gray objected to being "pinned down" but would not directly answer the question. He declared that in his experience at the courthouse, official complaint papers had been misfiled or misplaced at least a score of times and declared he did not know the whereabouts of the paper against Mr. Chapman. The papers against Mr. Chapman, it is known, were in the office of the assistant corporation counsels three weeks ago.

John Curtis, colored porter of Poli's Theater, a prosecution witness, declared he went to the court yesterday but was advised by Policeman Smith that the case "wouldn't come up." The porter said he had not been advised whether or not the case had been continued.

Representative Chapman stated last night "I wasn't down to the court today and never have been down there." He refused to comment on the matter.

W. F. ROBERTS COMPANY

CLOSED

Wednesday, February 20th,

ON ACCOUNT OF THE DEATH OF

W. F. ROBERTS,

PRESIDENT and FOUNDER

HEART-LEAF Quality throughout ... in both Domestic and Imported Tobacco

... and that's how

OLD GOLD

became the *throat-easy* cigarette

"Every Old-Timer knows that the HEART-LEAVES make the smoothest smoke"

[NO. 3 OF A SERIES . . . *As told by Tobacco Planters of the Sunny South*]

"Round here in the foothills of the Blue Ridge, we've been raisin' tobacco since my grandpap was a boy. We grow the makin's for all the leading cigarettes.

"Well, Suh, a few years ago an OLD GOLD man came through here and said: 'I don't want any of your sleazy *ground-leaves.* I don't want any of your gummy *top-leaves.* I only aim to buy your *heart-leaves.* And I'll pay the price.'

"Now every old-timer, down in his heart, knows that the top and bottom leaves may bite the throat. And he knows that the *heart-leaves* make the smoothest smoke.

"But when the OLD GOLD people demanded the *heart-leaves,* that was something new in these diggin's. That's how OLD GOLD became the *throat-easy* cigarette . . . that's where 'not a cough in a carload' came from."

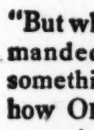

OLD GOLD—PAUL WHITEMAN HOUR. *On your Radio,* Paul Whiteman, King of Jazz, with his complete orchestra, broadcasts the OLD GOLD hour every Tuesday from 9 to 10 P. M., Eastern Standard Time, over entire network of Columbia Broadcasting System.

Eat a Chocolate, light an Old Gold . . . and enjoy both

[1] Coarse, gummy *top-leaves*
[2] Sand-burned *ground-leaves*
[3] Mild and silky *Heart-Leaves*

SMOOTHER AND BETTER—"NOT A COUGH IN A CARLOAD"

© P. Lorillard Co., Est. 1760

Where Expensive Garments Are Safe

Tolman Dry Cleaning is collected by *Tolman Laundry Drivers*

TOLMAN Dry Cleaning is a new, improved department of Tolman Laundry specializing in beautiful dry cleaning and dyeing. Tolman Laundry Drivers on their regular routes collect and deliver for this new department. The same excellent quality and dependability of workmanship associated for years with Tolman Laundry is evidenced in all Tolman Dry Cleaning.

The Tolman Dry Cleaning

F. W. MACKENZIE, Pres.

North 3445 — 6 Dupont Circle — Franklin 71

BURT'S

Semi-Annual Sale—Revised Prices

Ladies' Shoes 6.85 8.85 10.85 11.85 Some Are "Sandalari"

Men's Shoes . . . 7.85 10.85 Some Are "Banisters"

Boys' Shoes 3.85 4.85

Child's Shoes . . . 2.85 3.85 4.85

Growing Girls' . . 3.85 4.85 5.85 6.85

Hosiery—Women's—1.00, 1.45, 1.95

Men's—50c, 65c and 1.00. Golf, 2.50

Arthur Burt Shoe Co.

1343 F St.

We are exclusive agents for "Antioch" Shoes for ladies—additional proof that—

Caring for the feet is better than curing them.

FUNERAL SET TODAY FOR W. F. ROBERTS

Services to Be Held at All Souls' Unitarian Church This Afternoon.

LIFELONG RESIDENT HERE

Funeral services for W. F. Roberts, 73 years old, who began his career in Washington as a messenger boy with the Western Union Telegraph Co. and ended it as proprietor of the W. F Roberts Co., 1514 H street, who died Monday, will be held at 3 o'clock this afternoon at All Souls Unitarian Church. The Rev. Dr. U. G. B. Pierce, pastor of the church, will officiate. Burial will be private in Rock Creek Cemetery.

Mr. Roberts was stricken with pneumonia last November. He suffered a similar attack about two years ago, but recuperated.

Born in this city on July 14, 1855, Mr. Roberts attended the public schools and worked as a messenger boy before learning the printing trade with R. Beresford. He organized the Law Reporter Printing Co. and also Gedney & Roberts. In 1891 he founded the W. F. Roberts Co. and continued as its active head until his death.

Early in life Mr. Roberts became interested in sports. For several years he was holder of the single scull championship for the District of Columbia and Virginia, under the colors of the Potomac Boat Club. He was one of the early members of the Capital Bicycle Club, also of the Columbia Country Club. He was one of the organizers of the Belmont Bay Club.

Mr. Roberts was also a member of the Rotary, Washington Golf and Country, Tenuvus and Alfalfa clubs. He was a member of the following fraternities: Temple-Noyes Lodge No. 32; Lafayette Chapter, No. 3; Washington Commandery No. 1; Almas Temple A. A. O. N. M. S.; Scottish Rite and St. Simeon Stylites.

He is survived by the widow, Mrs. Catherine Roberts; a daughter, Mrs. Thomas F. Scott; a son, Bertrand H Roberts and a sister, Miss Mamie Roberts, all of this city.

FUNERAL OF C. MORRISON.

Father of A. F. of L. Official Dies at Home in Canada of Influenza.

Frank Morrison, executive secretary of the American Federation of Labor, was on his way from Miami, Fla., to Walkerton, Ontario, yesterday to attend the funeral of his father, Christopher Morrison, 95 years old, who died Monday night.

According to information received at the A. F of L. headquarters here, the elder Mr. Morrison died from influenza. Besides the son in Washington, Mr Morrison is survived by two other sons, both of them printers on a Chicago newspaper.

SERVICES FOR J. W. GREGG.

Well-Known Dairyman Will Be Buried in Rock Creek Cemetery.

Funeral services for John W. Gregg, widely known Washington dairyman, who died here Monday in his eighty-seventh year, will be held at 2 o'clock today at the S. H. Hines Co. funeral parlors, 2901 Fourteenth street northwest. Burial will be in Rock Creek Cemetery.

Mr. Gregg started in the dairy business in Washington in 1875. At the time of his death he was president of the National Dairy Co. He is survived by the widow, Mrs. Charlotte A. Gregg, and a son, Wallace E. Gregg.

HENRY R. JONES' FUNERAL.

Services for Former Managing Editor of The Post Will Be Held Tomorrow.

Funeral services for Henry R. Jones, former managing editor of The Washington Post, who died at the Garfield Hospital Monday, will be held at the W. W. Chambers funeral home, Fourteenth and Chapin streets, at 2 o'clock tomorrow afternoon, the Rev. G. E. Lenski officiating.

Burial will be at Longmont, Colo., the home of Mr. Jones' only survivor, a brother, George Jones, who was with him during the last days of an illness that ended in his death.

Liberty for Convict As Aid to Nominee

Witness Says Gov. Johnston of Oklahoma Freed Man as Political Act.

Oklahoma City, Okla., Feb. 19 (A.P.). Testimony that Henry S. Johnston, suspended governor, granted clemency to a man convicted of a statutory crime as a favor to State Representative D. A. Stovall, of Choctaw County, who supported his administration, was presented today in Johnston's trial before the State Senate court of impeachment.

It was one of the few bits of evidence connecting Johnston directly with acts which resulted in the voting of impeacement charges by the house of representatives.

Wayne Wheeling, Fort Towson attorney, testified that Johnston, on a visit at Hugo, signed an order granting a leave of absence to Clyde Collins, who was in jail awaiting commitment to the State penitentiary to serve a sentence. Wheeling said the governor commented he was granting the leave as a favor to Stovall and called upon a group of persons who were present to support Stovall's candidacy for the legislature.

THE CORRECT USE OF WORDS
Important to Every Individual

A man is rated by the words he uses. The possession of an ample and correct vocabulary often means the difference between success and failure. For a mere trifle you can have the latest and most desirable list of words, the New World Dictionary Based on the Original Webster, Entirely New.

The Dictionary coupon is printed daily in this newspaper. Three coupons clipped on consecutive days is required to obtain this superior volume at a nominal rate. Mail orders will be filled when postage is added as explained in the coupon.

PRR

Sunday Excursions

$3.50 Philadelphia
$3.25 Chester
$3.00 Wilmington
AND RETURN

Sundays, February 10, 24

SPECIAL TRAIN
Leaves Washington ....7:30 a. m.
RETURNING, leaves Philadelphia (Broad Street) 7:40 p. m. West Philadelphia 7:45 p. m. Chester 8:05 p. m. Wilmington 8:25 p. m.
SIMILAR EXCURSIONS
March 10, 24, April 7, 21

Pennsylvania Railroad

HITS HOOVER KIN

MISS FANNIE P. DIAL.

GIRL AUTOIST FELLS HOOVER'S COUSIN, 61

I. C. C. Attorney Is Injured by Car With Miss Fannie Dial as Driver.

SUFFERS FRACTURED LEG

George C. Hoover, 61-year-old attorney for the Interstate Commerce Commission and cousin of President-elect Herbert Hoover, was struck down and seriously injured yesterday afternoon while crossing Seventeenth street between H and I streets northwest by an automobile driven by Miss Fannie P. Dial, of 1852 Kalorama road northwest, daughter of former Senator Nathaniel B. Dial, of South Carolina.

Hoover was taken to Emergency Hospital, where he was treated by Dr I. Rutkoski for a fractured leg and bruises to his body.

Miss Dial stopped her automobile immediately after the collision and, with the aid of pedestrians and bystanders, lifted Hoover into her automobile and drove him to the hospital. She remained in the emergency room of the hospital while Dr Rutkoski ministered to his hurts. After being assured that the patient's condition was serious but not critical, she departed. Shortly afterward she appeared at the Third Precinct Station House, where she reported the accident. No charge was made.

President-elect Hoover was notified of the accident shortly after his cousin was taken to the hospital and is expected to visit him there.

The injured man resides at 1724 Kilbourne place northwest.

Mrs. M. C. Shuckhart Dies at 83.

Frostburg, Md., Feb. 19 (Special).—Mrs. Mary C. Shuckhart, widow of Henry Shuckhart, died at the home of her son, Harry Shuckhart, aged 83. She was also the mother of City Councilman Gurney Shuckhart. She was a native of Garrett County, a member of the pioneer Geis family. Two

ROTARIANS' POLICY EXPLAINED TO POPE

President I. D. Sutton Believed to Have Had Ban on Clergy Joining, Removed.

PRELATE'S LETTERS AID

Vatican City, Feb. 19 (A.P.).—International Rotary is about to be given a clean bill of health by the authorities of the Holy See. Reliably informed circles of the Vatican tonight said this reversal of a former ruling was due largely to the favorable impression created by I. D. Sutton, of Tampico, Mexico, who is president of the international organization.

Mr. Sutton came here in the face of a ruling against rotary by the consistorial congregation that members of the priesthood would not be allowed to join Rotary Clubs. This ruling came shortly after Osservatore Romano, the newspaper used by the Vatican for its public announcements, had condemned the organization for its alleged practice of inculcating a religion "without God."

President Is Catholic.

Mr. Sutton, himself a Catholic, interviewed a number of princes of the church and convinced them that his organization respected all creeds. He also told them that at least 350 prominent laymen and clergymen of the church were active Rotarians in the United States and the fact that one particularly prominent layman had been a member of a certain Rotary Club in Indiana for twelve years was emphasized.

The task of the international president was lightened by the fact that he understands Italian, and, after a 25-year residence in Mexico, speaks excellent Spanish.

Washington Letters Help.

Another aid came to him, it was understood, in the form of letters from the National Catholic Welfare Conference at Washington. Then, too, certain prelates who knew conditions in the United States at first hand seconded his efforts in some quarters.

The letters from the welfare conference were credited with having allayed fears of certain authorities in the Vatican that the recent growth of rotary in Italy would be turned into an "Americanization movement" and lead to Protestant propaganda. The letters convinced these churchmen that Rotary had no sectarian aims and that it was not agnostic, but, on the contrary, afforded means for Catholics to mingle with men of other faiths and work with them toward the realization of the rotarian ideal of service.

Pope's New Pact Tangles Emigrants, Visas and Cars

Restoration of Sovereignty to Pope Presents Problems for International Authorities to Decide; Vatican Autos Must Be Remarked.

Rome, Feb. 19 (A.P.).—Restoration of sovereignty to the Pope by the Lateran treaty with Italy has given rise to discussion of several technical legal points which may engage international authority. Already these have included the status of Vatican automobiles, passports and the possibility of an emigration quota to the United States.

Formerly the Pope issued passports only to his own nuncios, apostolic delegates and other official visitors to foreign lands, and the world powers accepted these on the same basis as they recognized diplomatic passports.

With the erection of the newly created Vatican City, there will be other dwellers within the domain of the Pope who will be citizens only of the new state.

If any of these desire to travel abroad, they will need passports, but it is expected that these documents will be recognized as valid as soon as the other powers have given formal recognition to the new state of affairs.

It has been remarked, in connection with the quota question in the United States, that Italians are much restricted, but should any one extremely desirous of going to America obtain employment for a time, he might well apply for a visa under the Vatican City quota.

This would make a hard nut for the Ellis Island authorities to crack, as the American immigration laws do not contain, of course, reference to newcomers from the Vatican City.

It was recalled today that the little Republic of San Marino has the right to send one and one-half citizens yearly to the United States, or three every two years.

On a similar ratio the Vatican City might be entitled to send one-fifth of an emigrant to America each twelve months, or about one adult every five years.

The newspaper Giornale d'Italia today said that the Pope might have for his special train the same outfit that was used by Pius IX. That train, refitted for the Rome Exposition of 1911, is now in the engineering museum of Castle St. Angelo and would need little modernizing. It would be used for trips by the Pope or to bring sovereigns on a visit to the Vatican.

One of the consequences of the Lateran treaty will be the need to renumber automobiles used by cardinals or other Vatican officials. Hitherto these cars have been marked as belonging to the Diplomatic Corps in Rome and each has borne a serial number.

The exception has been the Pope's own car, which, of course, has never left the Vatican grounds and which has been one of the few unregistered and unnumbered official automobiles of the world. Hereafter all papal vehicles will bear plates issued by the Vatican City.

Credit Bureau Session Closes With Election

Thomas L Husselton, of Atlantic City, N. J., was elected president of the Columbia Regional Conference of Credit Bureau Executives at the final session of the annual meeting here yesterday. Washington also was selected as the meeting place in 1930.

Other officers elected are Louis Sinclair Grisby, Philadelphia, first vice president; Edward B Hodges, of Salisbury, Md second vice president, and Vincent A. Rogerson, of Clarksburg, W. Va., secretary

POLICE ARREST MAN WANTED IN MURDER

Georgia Fire Captain Taken in Philadelphia at the Home of Uncle.

ADMITS KILLING, REPORT

Philadelphia, Feb. 19 (A.P.).—Police announced late this afternoon that they had arrested William Wood, a fire captain of Augusta, Ga., who is wanted in that city in connection with the killing of Sidney Wiley, a cotton mill owner.

Wood was arrested as he was about to enter the home of his uncle at Fox Chase, a suburb. Philadelphia police received word yesterday of the killing and were requested to watch the home of the uncle.

When Wood was approached by a detective and a policeman he denied his identity, police said, but later said he was the man wanted.

According to the police Wood said he shot Wiley because of Wiley's friendliness with his wife. He said he caught them in an automobile together last Thursday and when he tried to stop them Wiley sped away.

Wood, the police said, further told them that he fired five shots but missed. From Thursday to Sunday he looked for Wiley and on Sunday found him. Wood said he intended to merely warn Wiley to keep away from his wife, but that Wiley struck him with his fist. He then drew a pistol and shot him. Wood further said that he went to Baltimore by train and then came to Philadelphia.

W. B. Moses & Sons
Public Confidence Since 1861
F Street at Eleventh Main 3770

February Furniture Sale

EACH year witnesses increasing popularity for the Governor Winthrop Secretary. It is so smart, so dignified, so convenient—and equally as appropriate for a woman's use as a man's. Now is a particularly good time to select a Winthrop Secretary here, for all of them are reduced.

Secretary Illustrated, in Maple, $95

EARLY COPY IS AN ASSET TO THE ADVERTISER

PRINTED SILKS
IN WOMEN'S SIZES

are well represented in the Francise collection for spring. Sizes 38 and 40 are shown in smartly flattering models admirably suited to the more mature figure.

Illustrated is a black and white print in modified coat style, with white crepe vest and pleated skirt $59.50

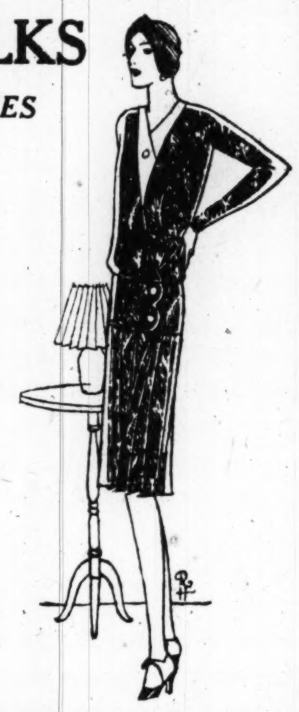

Francise
Incorporated
1919 Que Street

Yes, teeth lighten
when you remove dangerous film

Film, too, is the source of serious tooth and gum disorders. Dentists urge special film-removing dentifrice.

FOR years thousands thought their teeth naturally discolored and dull. Then they made a simple test that brought a glorious surprise.

Every 9 in 10 found teeth were "off color" merely because a film coat covered them. When it was removed, teeth grew white and sparkling. The special dentifrice called Pepsodent is compounded solely for that purpose.

Film—its dangers

Run your tongue across your teeth and you will feel this film. It absorbs stains from food and smoking and turns white teeth dull.

It clings to teeth, gets into crevices and stays. It is the chief cause of the commoner tooth and gum disorders. Film hardens into tartar, germs by the millions breed in it. They, with tartar, are the chief cause of pyorrhea. Film must be removed each day. Ordinary brushing fails to do it successfully. So dentists urge the special film-removing dentifrice called Pepsodent.

First, Pepsodent curdles film, then removes it in gentle safety to enamel. No other way will make teeth as sparkling white. Write for free 10-day supply to The Pepsodent Co., 1104 S. Wabash Ave., Chicago. Or ask your druggist for full-size tube. Find out how white your teeth really are.

Pepsodent
The Special Film-Removing Dentifrice

Do you like rock-butter and milk in chunks?

Why serve frozen milk—or butter that just breaks holes in the bread? Still more important, why *spoil* food by leaving it outdoors to freeze?

Refrigeration is a year-round necessity. More food is actually spoiled in winter than in summer because many housekeepers do not yet realize that most foods are harmed by freezing and that any food quickly spoils by alternate freezing and thawing

The General Electric Refrigerator keeps your food at the scientifically correct temperature—always safely below the danger point of 50 degrees—neither too hot nor too cold. Of course, it has a special separate compartment for freezing ice cubes and frozen desserts.

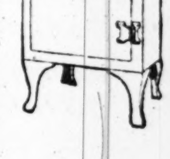

All the mechanism is up on top in an hermetically sealed steel casing, clear of dust and dirt. It is worry-proof and so automatic you do not even oil it.

Visit our display rooms soon and examine the many models. A phone call will bring you our illustrated booklet. A small down payment places any General Electric Refrigerator in your home.

GENERAL ELECTRIC
Refrigerator

DISTRIBUTORS
NATIONAL ELECTRICAL SUPPLY CO.
1328-1330 NEW YORK AVE. MAIN 6800

Also Sold by These General Electric Refrigerator Dealers

WASHINGTON CITY DEALERS

Potomac Electric Appliance Co., 14th & C Sts. N.W.
H. F. Dismer Hardware Co., 3124 14th St. N.W.
Atlantic Hardware Co., 2016 14th St. N.W.
J. C. Harding & Co., Inc, 1336 Conn. Ave. N.W.
C. Schneider's Sons, 1220 G St N.W.
Service Hardware Co., 4710 14th St. N.W.

COUNTRY DEALERS AT NEARBY POINTS

Marlboro Electrical Supply Co., Marlboro, Md.
Gaithersburg Electric Co., Gaithersburg, Md.
P. O. Dunaway, Charles Town, Jefferson Co., W. Va.
Warner & Gray, 905 King St., Alexandria, Va.
George B. Thomas, Berryville, Va.
Frank P. Jenkins, Star Grocery Co., Culpeper, Va.
Edinburg Garage, Inc., Edinburg, Va.
Brosius Bros. & Gormley, Rockville, Md.
H. C. Fleming Motor Co., Hyattsville, Md.
Mitchell Motor Co., La Plata, Md.
T. H. Maddux & Co, Marshall, Va.
John S. Solenberger & Co., Inc., Winchester, Va.
Page Power Co., Luray, Va.
Walter Trobaugh, Harrisonburg, Va.

The Washington Post.

THE WASHINGTON POST CO.,
Washington, D. C.
EDWARD B. McLEAN,
President and Publisher.

MEMBERS OF THE ASSOCIATED PRESS.

The Washington Post is a member of the Associated Press, receiving the complete service of the world's greatest news-gathering organization.

The Associated Press is exclusively entitled to the use for republication of all news dispatches credited to it or not otherwise credited in this paper, and also the local news published herein.

TERMS OF SUBSCRIPTION.

Delivered by Carrier in Washington.

Daily, Sunday included, one year	$8.40
Daily, Sunday excepted, one year	6.00
Sunday only, one year	2.60
Daily, Sunday included, one month	.70
Daily, Sunday excepted, one month	.50
Sunday only, one month (with four Sundays)	.20
Sunday only, one month (with five Sundays)	.25

BY MAIL, PAYABLE IN ADVANCE.

Maryland and Virginia.

Daily and Sunday.	Sunday Only.	Daily Only.
One year. $10.00	One year.... $4.00	One year. $7.00
Six months. 5.00	Six months... 2.00	Six months.. 3.50
One month. .85	One month... .40	One month.. .60

ALL OTHER STATES.

(Mexico and Canada, Incl.)

Daily and Sunday.	Sunday Only.	Daily Only.
One year.. $12.00	One year..... $5.00	One year... $8.00
Six months. 6.00	Six months... 2.50	Six months. 4.00
One month. 1.00	One month... .50	One month.. .75

All Subscriptions by Mail, Payable in Advance.

New subscriptions for The Post or renewals will not be accepted unless payment accompanies the order. Remittances should be made by drafts, checks, postoffice orders, registered letters or express orders payable to The Washington Post Co.

Entered at the Postoffice, Washington, D. C., as second class mail matter.

National Advertising Representative—PAUL BLOCK, Inc., Park-Lexington Building, New York; Century Building, Chicago; Little Building, Boston; General Motors Building, Detroit; Guarantee Trust Building, Philadelphia; Chancery Building, San Francisco.

Wednesday, February 20, 1929.

HOOVER HOME AGAIN.

The country is glad that Mr. and Mrs. Hoover are again in Washington. The President-elect has been greatly refreshed by his outing in Florida. He has enjoyed the role of fisherman, and now for a week he will know how a big fish feels when expert anglers use their most persuasive arts and their most enticing bait. Washington has more fishermen than Florida can boast. They know what they want, but their greatest difficulty is in getting a bite.

Mr. Hoover is supposed to be making up his Cabinet slate. That is a very easy task, now that the enterprising correspondents have done the preliminary work of sifting out availables and assigning the portfolios. It is said that the new Cabinet will include men who have never been mentioned for a place, but this rumor is obviously a wild exaggeration. The newspaper men have gone over the country very carefully.

Several outline sketches of Mr. Hoover's inaugural address have been published. One is as good as another, and all are statesmanlike. Mr. Hoover can pick and choose from the sketches and paste together a very fine address, without bothering himself to work out original thoughts or classic phrases. Again the resources of American journalism are proved to be equal to an extraordinary occasion.

The Seventieth Congress is staggering to a close, with nothing better to occupy its mind than a debate on the prohibition problem. March 4 will be here in a twinkling, and tens of thousands of citizens will come to witness the inauguration and the parade. Col. Grant has shown remarkable executive ability in organizing the celebration. There will be seats for all, and all will be welcome. South American capitals did very well, in their way, in manifesting good will for Mr. Hoover, but it will remain for Washington to show them how to welcome a President. The radio will carry vivid reports of the ceremonies to all parts of the country. Moving picture cameras will be busy.

All that anybody can now ask is a square deal on the part of the weather.

FLIGHT OVER PRIVATE PROPERTY.

When hostile tribes of Afghanistan revolted recently against their king, and Kabul, the capital city, was besieged, members of the British Legation were removed to safety by airplane. The incident caused the Kabul government to protest against invasion of that country by airplanes while it was in a state of war, and thus was opened the interesting question of sovereignty of the air.

The principle of a country's sovereignty over the air above it was first asserted in Great Britain in 1911, and became the basis of an agreement between France and Germany in 1913. It was further established as a principle of international law during the World War, and since then it has been affirmed by two conferences of aerial powers. Recognition of the principle left every nation without legal right to make a flight into another nation, and thus made necessary the recognition of the privilege of innocent passage to aircraft of all nations in time of peace. The subject was again discussed at the recent International Civil Aeronautics Conference in Washington, and it appears from the report of E. E. Danly, of the Department of Justice, that the principle of air sovereignty and the right of innocent passage are assuming a definite place in the law of nations.

Mr. Danly also gives attention to the more interesting subject of ownership of air spaces. The ancient doctrine held that ownership of land included all the earth beneath and the air above any given area. That was in the day when ownership of the air a short distance from the ground was of no concern to any one. If the same principle were applied today it would mean that an airplane would commit thousands of trespass offenses in a flight across the country.

The Department of Commerce is authorized by act of Congress to make regulations governing air transportation, under the authority of Congress to regulate interstate commerce. However, some of the States have found it advantageous to enact laws granting the privilege of flight over all private property within their boundaries, and the American Bar Association has urged adoption of a uniform law for this purpose. It is highly important that this right be legally established, and that the liability of aviators for damages caused by flight over private property be definitely fixed. The States will no doubt find it beneficial to give this problem attention, so that no legal difficulty will hinder the rapid development of aviation. It would be to the interest of the country as a whole as well as to aviation if legislation on the subject were made uniform.

MEXICO'S COMMUNIST POLICY.

President Portes Gil of Mexico has not mended matters by his astonishing statement charging that the disorders in that country are the work of "bourgeoisie" and giving notice that the property of agitators will be taken from them and given to agrarians, if it is land, and to workers if it is a factory. This declaration, together with the Mexican supreme court's abolition of the writ of amparo, places foreign property owners at the mercy of grafting agrarian commissions and communistic workers' organizations. Heretofore a foreigner owning property had some protection in the writ of amparo, which was sometimes employed by an honest judge in intervening between the grafters and their victim. Now the agrarian commissions and sovietized workers' unions have only to commit a few unpunished perjuries in order to possess themselves of foreign-owned property.

Ambassador Morrow has worked with untiring faithfulness to bring about the protection of American-owned property in Mexico. He succeeded in postponing the execution of a policy of ruthless exploitation, but thus far he has not obtained an obligation in writing upon which the United States Government could hold the Mexican government to account for violation of the rights of American citizens. Hundreds of Americans deprived of their property in Mexico are waiting for relief, while the claims commissions are making practically no progress.

Americans have nothing to do with the increasing disturbances in Mexico, but they look with great apprehension upon a situation that threatens to develop another season of anarchy in which wholesale confiscations of property may be expected. The language employed by President Portes Gil is so strikingly similar to that employed by the communist rulers of Russia that the world is warranted in assuming that there has been no change in the Calles-Morrones policy of seizing and turning over the property of foreigners to the peons and workers.

FARMERS MUST ORGANIZE.

American farmers will find good advice in the statement made public today by Charles S. Barrett, chairman of the National Board of Farm Organizations. He talks frankly from an experience of 25 years as leader of a national organization, telling the farmers that success or failure depends largely upon themselves. He sees assistance forthcoming from the Government, but warns the farmers that they must effect their own organizations in order to take advantage of Government help.

Farmers who are looking for Congress to guarantee prices, or to direct agricultural organizations, are doomed to disappointment. If there is one lesson that they should have learned in their sad experience since the war, it is that the Government is not going to engage in nor subsidize agriculture. "Organization of the mind, heart and inclination of the farmer," says Mr. Barrett, "is the primary necessity for effective cooperation. * * * The first step in the solution of the farm problem is to get more farmers, if possible all farmers, into a good farm organization which constantly proclaims, builds and lives the spirit of unity of purpose and unity of action."

Mr. Barrett thinks the money to be administered by the Farm Board to be set up by Congress should be used "for the aid, support and encouragement of farm owned, controlled and operated cooperative institutions." Cooperatives already organized will be in a position to reap immediate benefits. Those branches of agriculture still unorganized will be at a disadvantage. Therefore farm organizations must increase their memberships and perfect their machinery for collective dealing.

Much has been accomplished in farm organization during the last few years and the foundations are generally well laid. It should not be difficult to extend the benefits of cooperation to all branches of agriculture and to the great majority of farmers. Mr. Barrett's assertion that the country now has "the greatest incentive for rapid building of an organized farm structure" should not go unheeded. Farm groups that are wise will be fully prepared to take advantage of the farm legislation to be enacted at the extra session of Congress.

LIGHTING BY TELEVOX.

A lone pilot flew over Newark Monday night, looking for a place to land. The municipal airport was dark and there was nothing but the twinkling of street lamps and lighted windows to direct him. Circling about the city he soared over what appeared to be the landing field, sounding a shrill siren controlled by a handle beside him. Suddenly the airport was flooded with light, rivaling that of midday.

The pilot could have landed with perfect safety, but he flew away again to make another test—for he was giving the first practical airport demonstration of the televox lighting control system. The lights of the landing field had been turned on in response to his siren, with no human hand touching the switches. Second, third and fourth tests were likewise successful, the delicate instrument responding to the sound waves of the siren from a distance of 3,000 feet.

The televox has previously proved to be an instrument of great possibilities in relieving the human mind of routine duties, but its potential value looms much larger with its application to airport lighting. The notes of the siren are caught by an instrument which resembles an ordinary radio receiving set, and transferred into a sensitive tube. Energy equal to that expended by a fly in crawling an inch up a wall will set the instrument in operation, and when this energy has been amplified a millionfold it is sufficient to turn the switch that lights the landing field.

Engineers will study the device further before it is installed at any other airport, but it appears that the day is not far distant when a pilot will be able to light any field on which he descends at night by simply sounding his siren. The instrument is said to be infallible, and this, together with the saving in lighting expenses, makes it of practical value.

A few days ago the first motion picture equipment to be installed in an airplane cabin proved to be a success, and passengers were able to enjoy a movie show while speeding through the air. Such developments suggest the intense study that is being made in all phases of aviation.

GREATER SUBMARINE SAFETY.

The tragedy of December 27, 1927, when the S-4 collided with the Coast Guard cutter Paulding and became an underwater tomb from which 40 men had no chance of escape, may never be repeated. Since the submarine was raised and reconditioned for experimental purposes notable progress in promoting safety underseas has been made. A short time ago men escaped from the submersible at a depth of 60 feet by means of an escape lock and mechanical lung device. The experimenters were not satisfied, and on Monday they sent the submarine 120 feet under water off Key West. Two members of the volunteer crew dressed in ordinary bathing suits and equipped with the mechanical lung emerged through the escape lock and rose to the surface in eight minutes. This is exactly the same depth at which the submarine lay when 40 men perished fourteen months ago.

In spite of the great pressure of water on their bodies the men were uninjured, and the experiment was pronounced a complete success. There is little doubt that the Navy Department will now adopt the mechanical lung and escape lock as equipment for all American submarines.

The United States is not alone in developing safety devices for this purpose. Sweden has recently perfected a means whereby submersibles on the bottom of the ocean can signal surface vessels to their aid. Heretofore one of the most perplexing problems in rendering aid to a sunken submarine has been location of its position. There would be little value in any plan of escaping to the surface if there were no rescuing vessel at hand. The Swedish device is much like a water bottle, located on the outside of the submarine and operated from the inside. In the daytime it will give off a dense smoke that will rise to the surface and remain in place for a long time. At night a brilliant fire signal can be sent to the surface. With the perfection of this signal and the American system of escaping from disabled submarines the hazard of underwater navigation should be greatly reduced.

RESTORATION OF WAKEFIELD.

From the New York Times.

The replica of the house in which George Washington was born, which the generosity of Mr. Rockefeller seems to assure, will be a mansion. The Washingtons were landed gentry, and in their migration to Virginia at a time when Cromwell was making Northamptonshire warm for Stuart royalists they probably managed to take some of the family fortune with them. When the first President was born his father was already a man of at least three estates.

For a time in America's most romantic period it was a delight to show the drawing of a modest cottage at Wakefield as proof that Washington, like Lincoln, was a child of the poor. While his strain of gentility was conceded, a certain amount of necessitous hardship was inferred. But it is much more to his credit that, though he was of aristocratic birth, he sought adventure by flood, field and battle. Yet it was once considered imperative that schoolboys should believe every President to have begun in the quasi-log cabin stage. Jefferson was passed over lightly as a sort of literary person and therefore not ruined by inherited comforts.

It now develops that the replica of Wakefield House will show one of those lovely old brick manor-houses, some of which in Virginia are today inhabited by rich owners from New York. Chatham, across the Rappahannock from Fredericksburg, is another such place as Wakefield was, and throughout the Tidewater the pleasant meads and rolling woods are agreeable settings for these charming colonial houses. They represent the best mood of American architecture, and—as witness the great restoration movement at Williamsburg—modern good taste has seen fit to preserve them. In Virginia even the creeks and villages have the same names they had when George Washington knew them. In his childhood Wakefield House faced Popes Creek, and Popes Creek it is still. If a town was called Lone Tree in Virginia in 1700, it is not Sentinel Oak now. Regrettably, this proud and sensible interest in the past has not everywhere prevailed; and almost every day a newspaper somewhere records a legislative act or town ordinance changing a good old name to a silly new one.

The older the nation grows, the more it appreciates the essential qualities of the inflexible man who was born at Wakefield House. And the more it applauds such acts as Mr. Rockefeller's to preserve all possible memorials of his extraordinarily useful life.

WASHINGTON'S BIRTHPLACE.

From the New York World.

With the spur of a $115,000 gift from John D. Rockefeller, jr., the movement to acquire and preserve as a memorial of Washington the farm where he was born seems assured of success. The Wakefield estates will, when completed, comprise nearly 300 acres of land—the Government already owns 11 acres—and upon it a replica of the "birth-house" is to be erected.

General interest in Washington, and in every place he once frequented, is inexhaustible. Sulgrave Manor in England; Mount Vernon; Christ Church, which he attended, and the Masonic lodge to which he belonged, in Alexandria; Phillipse Manor, in Yonkers, where he went courting without success; Washington headquarters in Newburgh, Morristown and a dozen other places, draw their constant stream of visitors. Books about Washington as a farmer, as a landscape gardener, as a pioneer of the West, are in constant demand by readers.

The Wakefield estate, Washington's birthplace, is in Westmoreland County, Va., some 60 miles down the winding Potomac from Mount Vernon. Distance will not prevent it from drawing in its turn thousands of tourists. Among the many benefits conferred by the automobile and the good-roads movement is that they have multiplied many fold the number of Americans who are personally familiar with scenes associated with our national history.

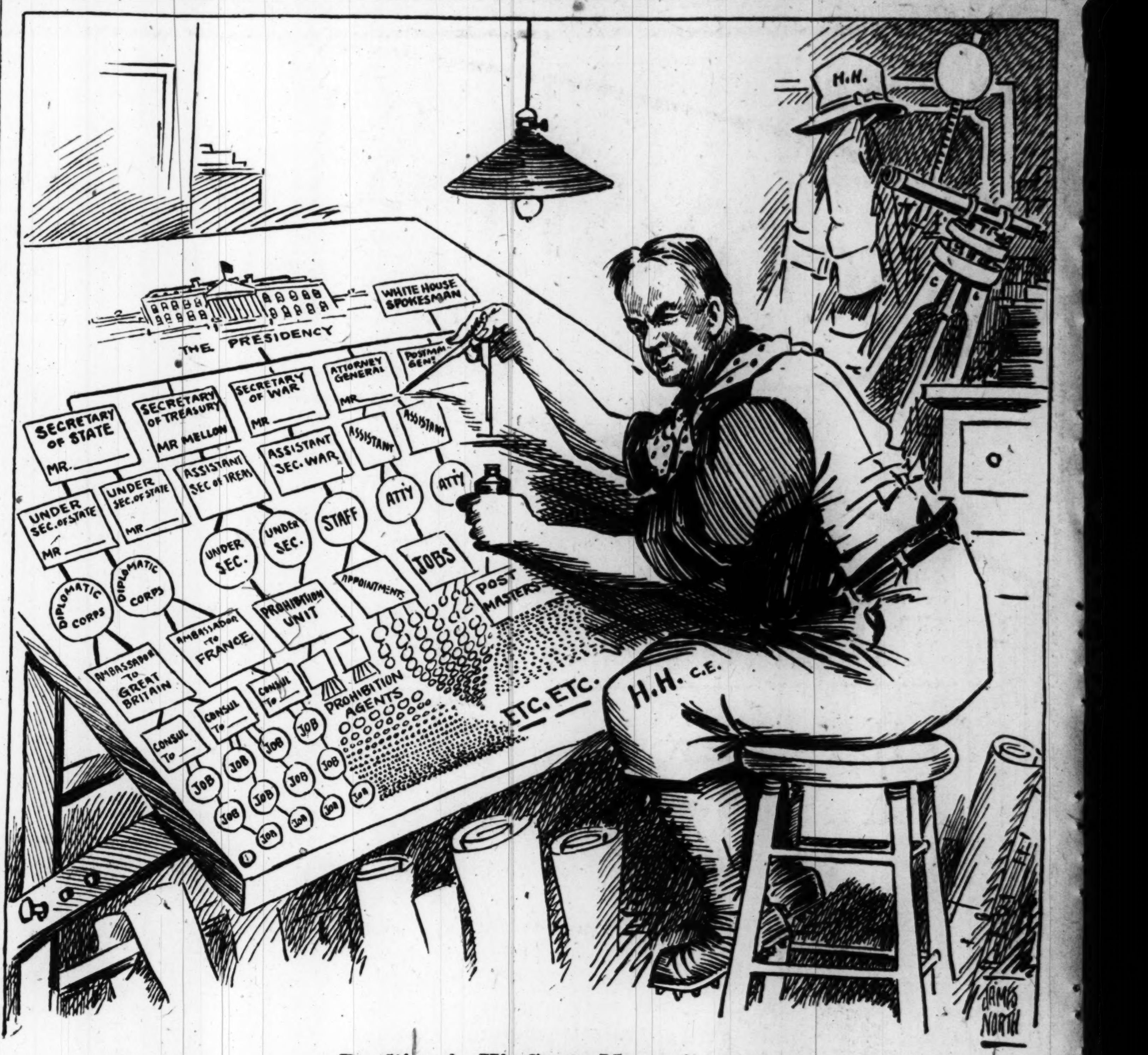

Drafting in His Spare Moments.

PRESS COMMENT.

Eureka!

Florida Times-Union: Do not doubt perpetual motion. Look at the American bootleg industry.

No Such Animal.

Dallas News: A statesman is a politician who has been elected so many times he doesn't have any opposition.

Everybody Hopes So.

Detroit Free Press: Aviation has just celebrated its silver anniversary, and everybody hopes the first 25 years are the hardest.

Safety First.

Louisville Courier Journal: Airplanes are now sold on the installment plan. But a large down payment is expected before the purchaser goes up.

Unavoidable Blunder.

Boston Transcript: The only mistake that Washington and Lincoln ever made was in not being born on the same February day.

Poker Genius?

Detroit News: A San Francisco player held three royal flushes in 45 minutes of poker. "That," says an incredulous Oregon commentator, "is talent."

A Modern Abnormal.

Portland Oregonian: The height of curiosity would seem to have been reached by the man who wants to hear what a slow-motion talking picture would be like.

Big Minds.

Ohio State Journal: Consistency, of course, is the hobgoblin of little minds, and many of our large-minded citizens are now favoring the biggest Navy in the world, bar none, on the one hand, and kicking at the size of the income tax, on the other.

A Color Victory.

Philadelphia Inquirer: In the Panama Canal war game, dispatches relate, "the Blue fleet outguessed the Black fleet." Probably it followed the strategy of the 15 gray cruisers which in the recent Senate encounter outmaneuvered a squadron of blue prints.

New Fighters' School.

New Orleans Times Picayune: Horseshoe workers, like Bob Fitzsimmons, used to make good prize fighters. But today the rubber automobile tire laborer has come to the front in pugilism—witness the rise of Christner. But the shift is logical and moving with the times.

Let Wales Tell One.

Houston Post-Dispatch: Now that the kaiser has said that Germany did not start the war, and Hindenberg said that the kaiser did not desert the colors, we are waiting for the Prince of Wales to say he never in his life fell from a horse.

Strictly Nonpartisan.

New York Times: There can be no gainsaying the contention of the president of the Long Island Chamber of Commerce, reported in the Brooklyn Eagle, that Long Island mosquitoes are no respecters of politics. They will bite Democrats with as much piquancy as Republicans—albeit some Democrats insist that the Republicans are better fed and so should make spicier eating for the mosquitoes.

An Irish Antidote.

Irish Statesman: It is always possible by terrorism to put a stop to any traffic. The Spanish dictator put a stop to all motor accidents by an order that any motorist who knocked down anybody would be arrested without regard to circumstances, and if the person knocked down was hurt the motorist would be imprisoned for six years. Since the order there have been no accidents. Motorists stop their cars and invite the pedestrian to cross first. We rather fancy something as ferocious as this will be necessary in U. S. A. if prohibition is really to be enforced.

A Wonderful Wallop.

Baltimore Sun: When a Michigan pastor told his congregation that golf is second to Christianity in development of the highest standards of manhood, he got off one of the best drives ever made from the pulpit, straight down the fairway for at least 250 yards.

Gangway for Bilbo!

Philadelphia Public Ledger: The weather gods permitting, the Hoover inaugural ceremonies should be about the most colorful and impressive in years. Some 20,000 marchers will swing down from Capitol Hill, including Gov. Bilbo's 80 doughty Southern colonels from Mississippi. Horse, foot, guns and airplanes will have their part in the ceremonial that will stretch through a four-mile parade.

Even the Prince Is Scorned When He Ignores the Popular Gods.

By ROBERT QUILLEN

AS ALL fairly well informed people know, the lower house of Congress is required by law to reapportion its membership to match changes in population.

It did not obey the law after the taking of the 1920 census, and as a result of its negligence more than 12,000,000 people have been denied a fair and proportionate representation in Congress.

What is more, and worse, seats now are retained illegally by members whose States have not the population to justify their existence.

In other words, the present Congress and every other Congress between the years 1920 and 1930 sits in open violation of law.

It is an illegal body, and has no right to make laws.

The laws it makes are unconstitutional and must be so declared if the Supreme Court is called upon to determine their validity.

These facts are known to all people fairly well informed, and the reaction of these people goes far to explain present-day America.

The people do not care.

They feel no scorn, no resentment, no sense of outrage.

Why are the people indifferent to the brazen lawlessness of Congress?

Because Congress is a powerful and respectable body and the law is merely a rule.

The simple truth is, the people have no respect for law as law; they do not concede that the will of Congress is the will of heaven.

If they think a law respectable they respect it; if they think a law not worthy of respect they scorn it.

Moreover, they give an instinctive deference to success—to riches—to power—to fame, and they do not condemn the successful, rich, powerful and famous who break the law.

The great are respectable per se; the law is not; therefore, the great are above the law; that is the popular logic.

The great break the law with impunity; Congress may break the law with impunity because it is great.

That condition is inevitable unless people can be taught to respect the law because it is law.

The people do not consider any man great enough to do murder with impunity.

That is because murder violates their inborn sense of right.

They will think no man great enough to violate any law when the law confines itself to the suppression of acts that violate their inborn sense of right.

(Copyright. 1929.)

STANDARDIZED HOUSES.

Those who throw up their hands in artistic horror at every fresh evidence of standardization in American life will be shocked by a plan to standardize houses, observes the New York Times. They will lament the romantic thatched cottage and make unkind remarks about Babbit warrens. But the designer of the new type of house has arguments to confute their logic.

From the flimsy demountable houses of the Japanese Mr. Robert Tappan got the idea of putting up machine-made houses, built of steel and concrete. Japanese floors are covered with mats of a uniform size, so that rooms are always made so many mats wide and so many mats long. If solid American houses could be built on a unit basis, they could be turned out from factories in large quantities at a much cheaper cost than "hand-made" houses.

Mr. Tappan found it possible to standardize 75 per cent of the essential parts of a small home. Variations in the remaining 25 per cent permit each house to be distinctive. The unit houses were first made of wood. Later it was found that the steel frame of a small house could be constructed for less than a wooden one, in much less time, and without the need of employing skilled labor.

A description of the way in which the houses are put together sounds as simple as instructions for building toys for small boys. No doubt when the plan is thoroughly worked out, the matter of adding an extra story to a house will be no more formidable than adding a section of bookcase, or putting an extra bead in a necklace.

EYES AND FOOD.

It is to be hoped that the scientific world gives due consideration to the rather startling announcement made by Dr. J. D. Levine, of Chicago, in an address in Indianapolis, that the color of the human eye is due to toxic conditions, and that the old theory of pigmentation should be discarded, says the Indianapolis News. Even more interesting is Dr. Levine's reasoning that humans are divided into four general types and that the color of the eye should be taken into consideration in arranging the diet. "According to the science of iriology," said Dr. Levine, "brown-eyed persons should never be permitted to drink milk. Gray-eyed persons should never eat cereals of any kind or any other food which tends to form acids. People with green eyes should eliminate meats from their diet." The individual with blue eyes is likely to enjoy more nearly normal health than persons whose eyes are of some other color, said the doctor. His experience in treating the eye has shown that the color can be changed by a change in food. It is not unusual to hear a brown-eyed adult say that his eyes were light blue in early childhood. If the doctor is correct, health would have been assured had the diet been so arranged as to keep the eyes blue. If feeding will change the color of the eyes, it may be that they can change from one hue to another, and so place themselves in the meat or milk class. The whole question offers an interesting field for further study and research.

LETTERS TO THE EDITOR.

Other Amendments Ignored.

To the Editor of The Post—Sir: I was deeply interested in your editorial comments on the speech of Senator Reed in which he asserted the prohibition amendment is not enforced, and one thought came to me when I read the following sentence from your editorial: "Two other constitutional amendments are opposed by the people of certain States." You made this statement to emphasize your argument that unless the people are in favor of an amendment it can not be effectively enforced.

The thought that came to me was that the very States to which you allude, where two amendments are not enforced, are most clamorous of all the States for the rigid enforcement of the eighteenth amendment. The eighteenth amendment is no more sacred, is no more a part of the supreme law of the land, than are the two other amendments you had in mind when you wrote your editorial. Why, then, should it be enforced while the other two remain moribund in the States clamoring for enforcing the eighteenth?

You are correct in saying an amendment must [illegible] the favor of the people before [illegible] be enforced with any degree of certainty. A State that studiously ignores one amendment has no right to find fault with another State for ignoring another amendment.

A. C. STONE.

ARTISAN ARTIST.

The art of capturing sunlight and holding it in glowing, radiant glass that gives old cathedrals their mystic light was lost for centuries and has only recently been rediscovered, according to the American Scandinavian Review.

"As the old Gothic cathedrals borrowed their buoyant forms from the tall trunks and lightly springing branches in the primeval forests, so their light effects resembled the powdering of sunlight as it is refracted from myriads of colored surfaces in the leafy boughs," a recent issue of the publication says.

"A great modern master in stained glass is the Norwegian, Emanuel Vigeland, of whose work the Swedish architect, L. I. Wahlman, says that 'it is the revival of an art which architecture for 600 years has missed, the only art which can transform the prosaic white light falling through the windows of library or church to a shimmer of legends and heroic or gentle tales such as we remember from our childhood.'

"Vigeland has studied the cathedrals of the thirteenth and fourteenth centuries, and like the masters of that age he is both artist and craftsman. Every detail of the laborious process is the work of his own hands. He first fires the glass before cutting it, in order to produce the smoky, mellow tones he acquires, and he watches it through the half-dozen or more firings before the glass is finished. His hand shapes the lead using it freely to form the contours of the design and to accentuate shadows, instead of as a stiff network. In Oscarskyrkan in Stockholm, which was restored under the direction of Architect Wahlman, Vigeland has done his biggest work. There twelve smaller and eight larger windows lead gradually up to the effulgent glory of the great choir window.

"Emanuel Vigeland, who is a brother of the sculptor, Gustav Vigeland, practices his art in several forms. He first attracted attention by his easel pictures with symbolic subjects. In 1904 he contributed frescoes to the decorations of the Town Hall in Copenhagen. In the church at Gjerpen, Norway, he has designed both the forceful and interesting mosaic in the apse and the bronzes of the sculptured altar."

WOODWARD & LOTHROP 49th ANNIVERSARY
Begins This Morning

The Anniversary Selling is the one and only store-wide event of the entire year in the Woodward & Lothrop Store. The 49th Anniversary offers hundreds of items, all of them new, many that have proven the best selling items of the season—now marked at the lowest possible prices. The savings are very exceptional.

THE MEN'S STORE—*Second Floor*

Men's New Two-Trousers Suits, $31
Men's New Spring Topcoats, $27.50

Specially Priced in the Anniversary Selling

Two-Trousers Suits, special, $31. Tailored from cashmeres, cheviots and serges, in new colors and patterns. The new models for young men, also conservative effects in two and three button models. All sizes.

Medium and Lightweight Topcoats, special, $27.50. In gray and tan mixtures, self-patterns and plain grays. Easy fitting box models; shower-proofed for greater utility.

THE MEN'S STORE, SECOND FLOOR

Foreign Fabric Suits

Special $46

Designed and tailored to our exacting English Shop standard, of our own imported English woolens, in new and exclusive patterns, as well as plain blues and grays.

THE ENGLISH SHOP, SECOND FLOOR

These Outstanding Silk Values

Offered in the Anniversary Selling

Belding's Pure Dye Georgette, in white, black and colors. *Special* $1.95 yard

Washable Crepe de Chine, a pure dye, non-shrinkable quality. *Special* $1.65 yard

Crepe Meteor, *Special*, $1.95 yard

Printed Georgette, *Special*, $1.65 yard

Silk Broadcloth, *Special*, $1.15 yard

Imported Chinese Honan, *Special*, $1 yard

Tub Silks, *Special*, $1.25 yard

Belding's Crepe Iris, *Special* $1.95 yard

Flat Crepe, *Special* $1.95 yard

Fine Quality Satin Crepe, *Special* $1.95 yard

Satin Crepe, *Special* $2.45 yard

Printed Foulard, *Special* $1.65 yard

Printed Crepe, in new, wanted designs, *Special* $1.65 yard

Printed Georgette Crepe, new colors. *Special* $1.65 yard

Printed Chiffon and Voile, *Special* $1.95 yard

SILKS, SECOND FLOOR

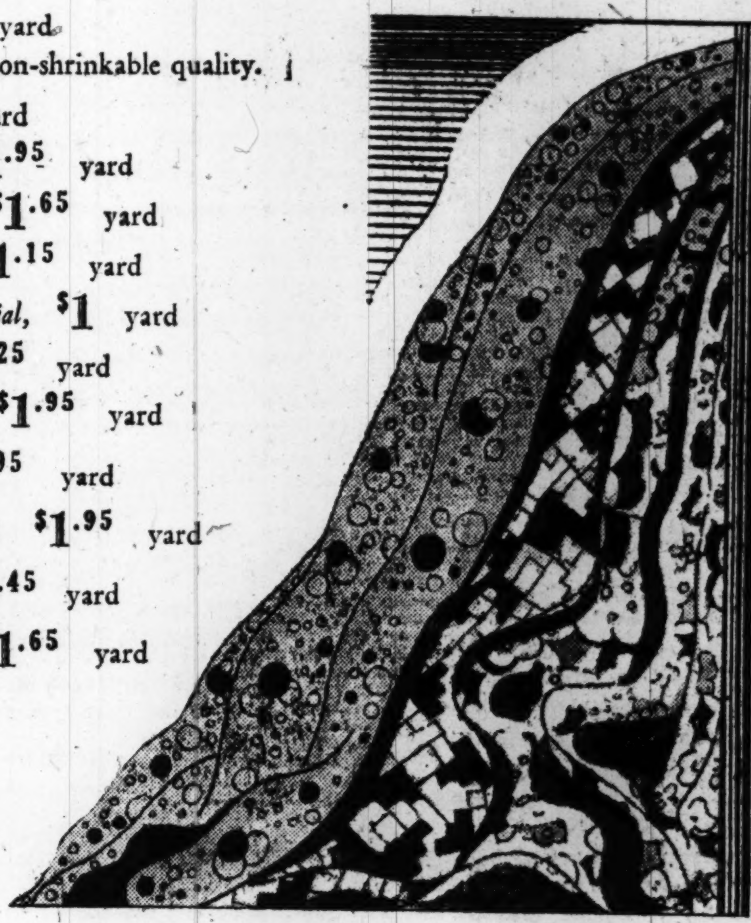

Men's White Broadcloth Shirts, $1.95

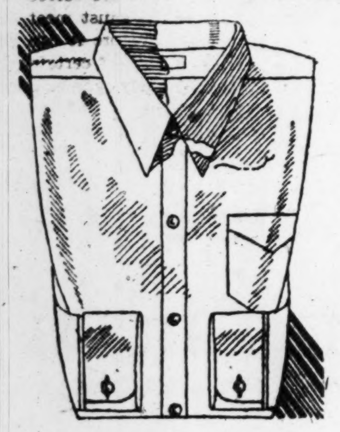

Specially Priced in Anniversary Selling

White Broadcloth Shirts with a permanent high lustre that remains with continued laundering. Full cut and perfectly tailored by a leading shirt manufacturer, whose shirts we carry in regular stock. Neckband and collar attached styles, sizes 13½ to 18.

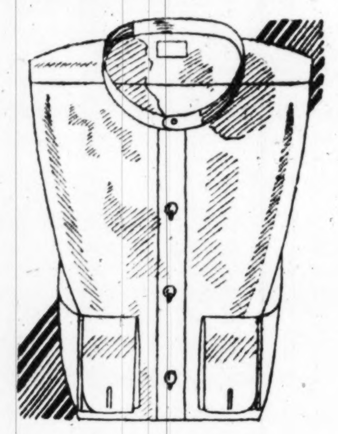

Madras and Percale Shirts *Special* $1.95

Imported Silk Neckwear *Special* $1.65

Handmade Silk Neckwear *Special* 95c

Soft Felt Spring Hats *Special* $3.35

Full-Fashioned Silk Socks *Special* 75c *pair*

Fancy Silk and Lisle Socks *Special* 75c *pair*

All-Wool Imported Golf Hose *Special* $2.85 *pair*

All-Wool Slip-on Sweaters *Special* $3.95

Broadcloth Union Suits *Special* $1.15

Rayon Union Suits *Special* $1.65

Cotton Pongee Pajamas *Special* $2.25

Genuine Pigskin Belts *Special* $1.85

THE MEN'S STORE, SECOND FLOOR

Wool Dress Goods

Anniversary Priced

Tweed Pin-Head Checks, in two-tone colorings. 54 inches wide. Special, $2.10 yard.

Checked Georgette Crepe, in six new Spring colors. 54 inches wide. Special, $2.10 yard.

Homespun Coatings, in five new Spring shades. 54 inches wide. Special, $2.25 yard.

WOOL DRESS GOODS, SECOND FLOOR

Dress Linens, Cottons, Linings

At Anniversary Savings

Printed Rayon Voiles, smart patterns in all-over designs. *Special* 80c yard. 36 inches wide.

Celanese and Cotton Prints, in a variety of new designs. *Special* 75c yard. 36 inches wide.

Printed Zephyrs, in new prints and chintz designs. *Special* 28c yard. 32 inches wide.

Delcourt French White Linen, a high-grade quality. *Special* 80c yard. 44 inches wide.

Sunshine Rayon (rayon and cotton fabric), 15 shades. *Special* 38c yard. 36 inches wide.

DRESS GOODS AND LININGS, SECOND FLOOR

Men's Arnold Glove Grip Oxfords *Special* $7.65

In the Anniversary Selling

The Beverly: a straight-tip Blucher Oxford, in tan and black calfskin. Leather sole, rubber heel, combination last.

The Olympic: a straight-tip, straight lace Oxford, in tan and black calfskin. Medium toe, combination last.

The Combination: a straight-tip Blucher Oxford in tan Madrid kid. Leather sole, rubber heel.

The Panama: a straight-tip Blucher Oxford, in black genuine glazed kangaroo. Combination last, leather sole and rubber heel.

THE MEN'S STORE, SECOND FLOOR

Sporting Goods

Anniversary Priced

Far Fly Golf Balls *Special* 3 for $1

Matched Sets Golf Clubs and Bag *Special* $35

Fielder's Glove and Official League Ball *Special* $3.50

Narragansett Tennis Racket *Special* $5

SPORTING GOODS, FOURTH FLOOR

Men's Strap Watches

Special in Anniversary

Men's Elgin Strap Watches, 7-jewel style, chronium case. Special $12.50

Men's Elgin Strap Watches, 15-jewel movement; gold-filled case. Special . $18.75

FINE JEWELRY, FIRST FLOOR

No. 40 Atwater Kent Electric Radio in Cabinet

Complete with tubes $123.50

Only such a time as Anniversary, when value-giving is at its very peak, is such a value possible. The new Atwater Kent No. 40, enclosed in a beautiful high-boy cabinet, with built-in 100-A R. C. A. speaker. Complete with tubes.

Convenient Terms

RADIO GALLERIES, FOURTH FLOOR

Defiance Tires and Tubes

At Anniversary Savings

This special offering comes to you at a time when you should anticipate your tire and tube needs. These are exceptional values and should command your immediate attention.

SuperDefiance

Size	*Tires*	*Tubes*
29x4.40-21	$9	$1.30
30x4.50-21	$9.40	$1.40
29x5.00-19	$11.20	$1.60
30x5.00-20	$11.70	$1.65
31x5.00-21	$12.10	$1.75
28x5.25-18	$12.30	$1.85
29x5.25-19	$12.55	$1.95
30x5.25-20	$13	$2.05
31x5.25-21	$13.20	$2.10
29x5.50-19	$13.30	$2.20
30x5.50-20	$13.45	$2.25
30x6.00-18	$14.40	$2.40
31x6.00-19	$14.80	$2.50
32x6.00-20	$15.25	$2.55
33x6.00-21	$15.70	$2.65
30x6.50-18	$15.90	$2.85
31x6.50-19	$16.15	$2.95
32x6.50-20	$16.60	$3
30x6.75-18	$18.40	$3.10
32x6.75-20	$20.20	$3.25
33x6.75-21	$21.10	$3.49

Defiance Balloons

Size	*Tires*	*Tubes*
29x4.40-21	$5.35	$1.05
30x4.50-21	$6.10	$1.10
28x4.75-19	$7.15	$1.20
29x4.75-20	$7.35	$1.25
30x4.75-21	$7.60	$1.30
29x5.00-19	$8	$1.35
30x5.00-20	$8.05	$1.40
31x5.00-21	$8.35	$1.45
28x5.25-18	$8.60	$1.50
29x5.25-19	$8.90	$1.55
30x5.25-20	$9.15	$1.60
31x5.25-21	$9.40	$1.65
29x5.50-19	$9.90	$1.65
30x5.50-20	$10.30	$1.70
30x6.00-18	$11.20	$1.80
31x6.00-19	$11.65	$1.85
32x6.00-20	$12.10	$2
33x6.00-21	$12.40	$2.05
32x6.75-20	$16.15	$2.70
33x6.75-21	$16.60	$2.80

TIRES AND TUBES, FOURTH FLOOR

EVENTS OF INTEREST IN SOCIETY CIRCLES OF CAPITAL

THE President and Mrs. Coolidge were the guests in whose honor the Secretary of Labor and Mrs. James J. Davis entertained at dinner last evening. The other guests were the Minister of Hungary and Countess Szechenyi, Senator Samuel M. Shortridge, Representative and Mrs. Clyde Kelly, Representative and Mrs. Albert H. Vestal, the Assistant Secretary of Labor and Mrs. W. W. Husband, the Director General of the Pan-American Union, Dr. Leo S. Rowe; Mrs. Henry F. Dimock, Dr. and Mrs. Charles W. Richardson, Mr. and Mrs. William N. Doak, Mrs. George Mesta and Mr. and Mrs. W. J. Davis, of Detroit, brother and sister-in-law of the Secretary of Labor.

The Secretary of Labor and Mrs. James J. Davis will entertain at dinner again this evening.

Mrs. Coolidge will receive the out-of-town delegates to the regional conference of the Association of Junior Leagues of America this morning at 12 o'clock.

The Vice President and Mrs. Charles G. Dawes are the guests in whose honor Senator and Mrs. Jesse H. Metcalf will entertain at dinner next Monday evening.

The Vice President and Mrs. Dawes were the guests in whose honor the Cuban Ambassador and Senora de Ferrara entertained at dinner last evening. The other guests were the Ambassador of Peru, Dr. Hernan Velarde; the Ambassador of Japan and Mme. Debuchi, the Minister of Finland, Mr. L. Astrom; the Minister of Austria and Mme. Prochnik, the Minister of Egypt and Mme. Samy Pasha, Representative and Mrs. Fred A. Britten, Representative and Mrs. Hamilton Fish, jr., Chief of Staff Charles P. Summerall, Mr. and Mrs. Harry Norment, Commander Alfred L. Boffil, Mrs. Alvin Dodd, Mr. and Mrs. Oscar T. Crosby, Mr. and Mrs. Walter Denegre, Miss Helen Patten, Miss Meta Evans, Miss Elodia Martin Rivero, the First Secretary of the Cuban Embassy and Senora de Baron and the Second Secretary of the Cuban Embassy and Senora de Guell.

The Cuban Ambassador, Senor Don Orestes Ferrara, was the ranking guest at a luncheon given yesterday at the Mayflower by Dr. Gustavo Gutierrez, Cuban delegate to the Pan-American Trade-Mark Conference. Other guests were Dr. and Mrs. James Brown Scott, Mr. and Mrs. Edward S. Rogers, Mrs. Fred Purnell, Dr. and Mrs. William F. Notz, Mr. Benjamin Cohen, Commander Alfred Boffil, Mr. Raul Vianello and Mr. and Mrs. Thomas E. Robertson.

French Ambassador Guest Of Minister of Siam.

The French Ambassador and Mme. Claudel were the guests in whose honor the retiring Minister of Siam, Lieut. Gen. Phya Vijitavongs, entertained at dinner last evening. The other guests were Dr. Joseph H. Bryan, Miss Bryan, Col. and Mrs. Osmun Latrobe, Capt. and Mrs. Frank B. Freyer, Dr. and Mrs. Thomas H. Healy, Mr. and Mrs. George Fitch Wells, Dr. and Mrs. Fenton Bradford, Maj. and Mrs. Samuel Burleigh Milton, Miss Celeste Crosby, Miss Virginia Russell and Mr. Luang Chara, Third Secretary of the Siamese Legation.

After the dinner, the following additional guests came in for dancing: Mrs. D. S. Fronheiser, Miss E. S. Zimmerman, of Baltimore; Miss Muriel Fritz, Miss R. M. Graham, Miss Jessie Bunch, Mr. Seymour McConnel, Mrs. Florence Avis, Dr. B. Avis, Mr. Luang Debavadi, Third Secretary of the Siamese Legation; Mr. Nai Wongs Swetalekha, Attache of the Siamese Legation; Lieut. Col. Phra Amara, of the Siamese Air Corps, and Maj. Luang Deves, of the Siamese Air Corps.

The Ambassador of Germany and Frau von Prittwitz und Gaffron were the ranking guests at the dinner given last evening by the Minister of Greece and Mme. Simopoulos. The other guests were Senator and Mrs. Charles S. Deneen, Senator and Mrs. Guy Despard Goff, the Counselor of the Hungarian Legation and Mme. Pelenyi, Mr. and Mrs. Breckenridge Long, the Naval Attache of the Italian Embassy and Signora Lais, Miss Bell Gurnee and Mr. Angelo Anninos, Counselor of the Greek Legation.

The Secretary of State and Mrs Frank B. Kellogg are the guests in whose honor the Secretary of the Treasury, Mr. Andrew W. Mellon, will entertain at dinner on February 28.

The Chinese Minister and Mme. Sze are the guests in whose honor Mrs. William Fitch Kelley will entertain at dinner tonight.

Mme. Sze, wife of the Chinese Minister, will be the guest in whose honor Mrs. Goodloe Falconer will entertain at luncheon today, following the second of Dr. Louis K. Anspacher's talks on Russian literature at the Willard.

Mme. Bostrom, wife of the Minister of Sweden, will receive Friday afternoon from 4:30 to 6:30 o'clock.

Speaker and Mrs. Longsworth Congressional Club Guests.

The Speaker of the House and Mrs. Nicholas Longworth were the guests in whose honor the Congressional Club entertained at a reception last evening. Receiving with the honor guests were Mrs. Peter Goelet Gerry, president of the club; Mrs. Alben Barkley, Mrs. Wesley Jones, Mrs. James B. Aswell, Mrs. James S. Parker, Mrs. William W. Chalmers and Mrs. Carl Mapes, all members of the executive board of the club.

The reception last night was the last official entertainment of the Congressional Club during this administration. The rooms were decorated with pink roses and festooned with smilax. The Marine Orchestra played.

The Secretary of the Navy and Mrs. Curtis D. Wilbur were the honor guests at a dinner given by Representative and Mrs. William E. Evans at the Willard last evening. The other guests were Admiral and Mrs. Charles F. Hughes, Representative Louis T. McFadden, Representative and Mrs. Homer Hoch, Representative and Mrs. Philip D. Swing, Representative and Mrs. Arthur M. Free, Representative and Mrs. Maurice Thatcher, Representative and Mrs. Charles A. Eaton, Representative and Mrs. Franklin W. Fort, Representative and Mrs. Frederick M. Davenport, Representative and Mrs. Albert E. Carter, Representative Florence P. Kahn, Representative and Mrs. Harry L. Englebright, Rear Admiral and Mrs. Edward H. Campbell, Rear Admiral and Mrs. William D. Leigh, Maj. Gen. and Mrs. Amos A. Fries, Commander and Mrs. Charles M. Austin, the Commissioner of Interstate Commerce and Mrs. Clyde B. Aichison and Mr. and Mrs. Robert B. Armstrong.

The Secretary and Mrs. Wilbur are the guests in whose honor the Assistant Secretary of the Navy for Aeronautics, Mr. Edward P. Warner, will entertain at dinner this evening at the Mayflower Miss Elizabeth Warner will be hostess for her brother.

The Secretary and Mrs. Wilbur are the guests in whose honor Mrs. Robert Whitney Imbrie will entertain at luncheon today.

Harris & Ewing.

MISS HELEN HARDENBERGH, daughter of Maj. and Mrs. Raymond W. Hardenbergh, who is assisting in selling tickets for the Inaugural Charity Ball, March 4.

The Secretary of Agriculture, Mr. William M. Jardine, is the guest in whose honor the bureau chiefs of the Department of Agriculture will entertain at dinner Saturday evening at the Cosmos Club.

Mrs. James J. Davis, wife of the Secretary of Labor, and Mrs. George Mesta were the guests in whose honor Mrs. Clyde Kelly, wife of Representative Kelly, entertained at luncheon yesterday at the Congressional Club. The guests, numbering 100, were seated at small tables. Among the guests were the members of the executive board of the club, Mrs. W. J. Davis, who is visiting Mrs. James J. Davis, and Mrs. Bailey, of New York, a guest of Mrs. George Mesta.

Mrs. John G. Sargent Is Guest at Luncheon.

Mrs. John G. Sargent, wife of the Attorney General, was the guest of honor at a luncheon given yesterday at the Wardman Park Hotel by Baroness von Rosenberg-Drier. The other guests were Mme. Livia Kadar, Mrs. Frank E. Hopkins, Mrs. Charles J. Williamson, Mrs. Karl Droop, Mrs. Boyd Carpenter, Mrs. Gordon Dunthorne, Mrs. Maude Whitman, Mrs. L. B. Andrews, Mrs. F. H. Roberts, Mrs. E. A. Powell, Mrs. Blaine Lipscomb, Mrs. C. D. Gibbons, Mrs. J. B. Mann, Mrs. William G. Wheeler and Mrs. Samuel J. Major.

Senator and Mrs. Thomas F. Bayard will entertain at dinner this evening.

Senator Edward I. Edwards will be joined at the Wardman Park Hotel next week by his son, Mr. Edward I. Edwards, jr. Mr. Edwards will come from his home in Jersey City, N. J., and will pass several days with his father and his sister, Miss Elizabeth Edwards.

Mrs. Arthur H. Vandenberg, wife of Senator Vandenberg, will be at home Thursday, February 28, from 4 to 6 o'clock at the Willard. No cards have been issued.

Representative Loring M. Black has returned to the Wardman Park Hotel from his home in Brooklyn, N. Y.

Representative and Mrs. Harcourt J. Pratt, of New York, were hosts at dinner last evening at the Mayflower. Their guests included Representative and Mrs. S. Wallace Dempsey, Representative and Mrs. Frank Crowther and Mr. and Mrs. Edmund Platt.

Mrs. Otis Wingo to Hold Bridge and Tea Party.

Mrs. Otis Wingo, wife of Representative Wingo, and Miss Blanche Wingo will entertain at bridge, followed by tea, this afternoon at the Congressional Club. There will be fourteen tables of bridge with additional guests coming in for tea. Assisting Mrs. Wingo will be Mrs. Joseph Robinson, Mrs. Alben Barkley, Mrs. Thomas Connally, Mrs. Maurice Thatcher, Mrs. Joseph Manlove and Mrs. H. J. Richardson.

The Assistant Secretary of War for Aviation and Mrs. F. Trubee Davison, will entertain at dinner this evening.

Mrs. M. E. Locke and her daughter, Miss Mary Gibson, have arrived at the Mayflower to be with Mrs. Locke's aunt, Lady Harrington. Col. Locke is on the general staff, stationed in Boston, where they have an apartment at the Ritz-Carlton Hotel. They entertained last night in honor of his excellency, the Grand Duke Alexander of Russia.

Maj. Gen. George Barnett, who has been the guest of Mr. and Mrs. W. Irving Chase at their home in Palm Beach, Fla., will return this week.

Maj. Gen. Benjamin A. Poore, of Tilden Gardens, left last night for Fort Leavenworth, Kans., for a visit with his daughter, Mrs. Donald A. Robinson wife of Maj. Robinson.

Among those who entertained parties at luncheon yesterday at the Carlton were Representative E. Hart Fenn, Mrs. Fred A. Britten, Mrs. Mabel Walker Willebrandt and Mrs. Franklin van Wilkenburgh.

Mrs. Herbert Owen Williams, wife of Brig. Gen. Williams, will entertain at luncheon today at the Carlton.

Mr. and Mrs. Wilton Lambert are entertaining at dinner this evening.

Mrs. Demarest Lloyd is at the St. Regis, New York.

Mrs. William J. Donovan is in New York at the Ambassador Hotel.

Maj. H. L. Fleming, of the Air Corps, has arrived from New York and is at the Carlton for a few days.

Miss Clementina Mackenzie, of Chestnut Hill, Pa., will come to Washington tomorrow to pass several days as the guest of Miss Sallie Hews Phillips, daughter of the Rev. Dr. and Mrs. Ze Barney Phillips.

Mr. and Mrs. Lyman B. Kendall will arrive from New York March 1, when they will open their home at Kentsdale for the spring. They will have as their

Mrs. Huntington Jackson will return to New York tomorrow from Biltmore, N. C., where she has been for a visit.

guests for the inauguration Judge and Mrs Norman Dike, of New York.

Miss Grace Burton will entertain at luncheon today at the Washington Club.

Col and Mrs. Frank E. Hopkins have as their guest at the Wardman Park Hotel Mrs. L. B Andrews, of Forest Hills, Long Island, N. Y. Mrs. Andrews, who has been passing several days here, will return to her home today.

Miss Janet Ball Plans Luncheon for Miss Miles.

Miss Janet Ball, daughter of Mrs. Henry Winfield Watson, will entertain at luncheon on February 28 for Miss Nanita Miles, who is making her debut on March 2.

Mr. and Mrs. Frederick Solger will entertain at dinner tonight.

Mr. and Mrs. Albert Dewey, of Chicago, who have been passing several days here, will leave shortly for a visit to Miami, Fla., before returning home. Miss Gladys Chapman Smith, the sister of Mrs. Dewey, who is now in Paris, is expected to arrive in March.

Mrs. Walter F. Tuckerman will be a luncheon hostess today, following the Anspacher lecture.

Mr. and Mrs. Charles H. Woodhull and Mrs. Marinus Willett are among the arrivals at the Westbury, New York.

The Commissioner of Immigration and Mrs. Harry E. Hull will be joined in their apartment at the Wardman Park Hotel tomorrow by the Commissioner's brother-in-law and sister, Mr. and Mrs. Will Ross, of Chicago. Mr. and Mrs. Ross will remain until Sunday.

Mrs. William Moore Stilwell is the guest of Commander and Mrs. E. H. Tillman at their home on Kalorama road.

Mrs. Fred Bonner will entertain at the dinner dance at the Wardman Park Hotel on March 2.

Mrs. William Meade Coulling is passing a few weeks at the Hotel Roosevelt.

Mr. and Mrs. Frank Melville, jr., of Stony Brook, Long Island, and their son, Mr. Ward Melville, are passing a few days at the Mayflower, where Mrs. Melville entertained informally at luncheon yesterday. Her guests included Mrs. Henry H. Rosseau, Mrs. Donald Armstrong and Mrs. Alfred A. Wise, of New York.

Mrs. Ruth Bryan Owen, of Coconut Grove, Fla., arrived yesterday and will be at the Mayflower for an indefinite period.

Mrs. William Howard Taft heads the list of patronesses for the lecture to be given by his imperial highness the Grand Duke Alexander, at the residence of the Misses Patten at 4:30 on Monday, February 25. The following have also accepted as patronesses: Mrs Frederic Atherton, Mrs. Larz Anderson, Mrs. Hugh D. Auchincloss, Mrs. Thomas F. Bayard, Mrs. Charles J. Bell, Mrs Gist Blair, Princess Boncompagni, Mrs William Cabell Bruce, Princess Can-

CONTINUED ON PAGE 9, COLUMN 4

The Wonder Hotel of New York
HOTEL MANGER
Heart of Times Sq. District — 7th Ave. 50-51st Sts. New York City
2000 Rooms
Rooms with running water . . $2.50
For two . . . 3.50
Rooms with shower or bath and shower . . 3.00-500
For two 4.00-5.00-6.00
No Higher Rates

SUPERIOR rough dry
8 Cents a pound
WEST END LAUNDRY
Phone Main 2323

SAVE MONEY ON STORAGE
CALL SMITH'S FIRE-PROOF STORAGE
AGENTS ALLIED VAN LINES
LONG DISTANCE MOVERS
CRATE AND PACK BY EXPERTS
1313 U ST. PHONE NORTH 3343

Your friends and their portraits
Exigencies of work and play may separate you from your friends long periods at a time—sometimes forever. But their portraits remain always near you. Ask them for their portraits.
Also, phone Underwood's now and make an appointment to have your own portrait made. They are priced from $20 a dozen.
UNDERWOOD & UNDERWOOD
Personality Portraits
1230 Connecticut Avenue Telephone Decatur 4100

The Cavalier
3500 Fourteenth Street Washington D C
SEVERAL attractively furnished 2 and 3 room suites still available. Large closets, kitchens completely equipped, automatic refrigeration; reception halls and room service.
2-ROOM SUITES, $85 Monthly.
3-ROOM SUITES, $115 Monthly.
All linens, silver, china and cooking utensils provided.
CAFE IN BUILDING
Call—Columbia 3600.

For quick, accurate dealing
BICYCLE and CONGRESS PLAYING CARDS

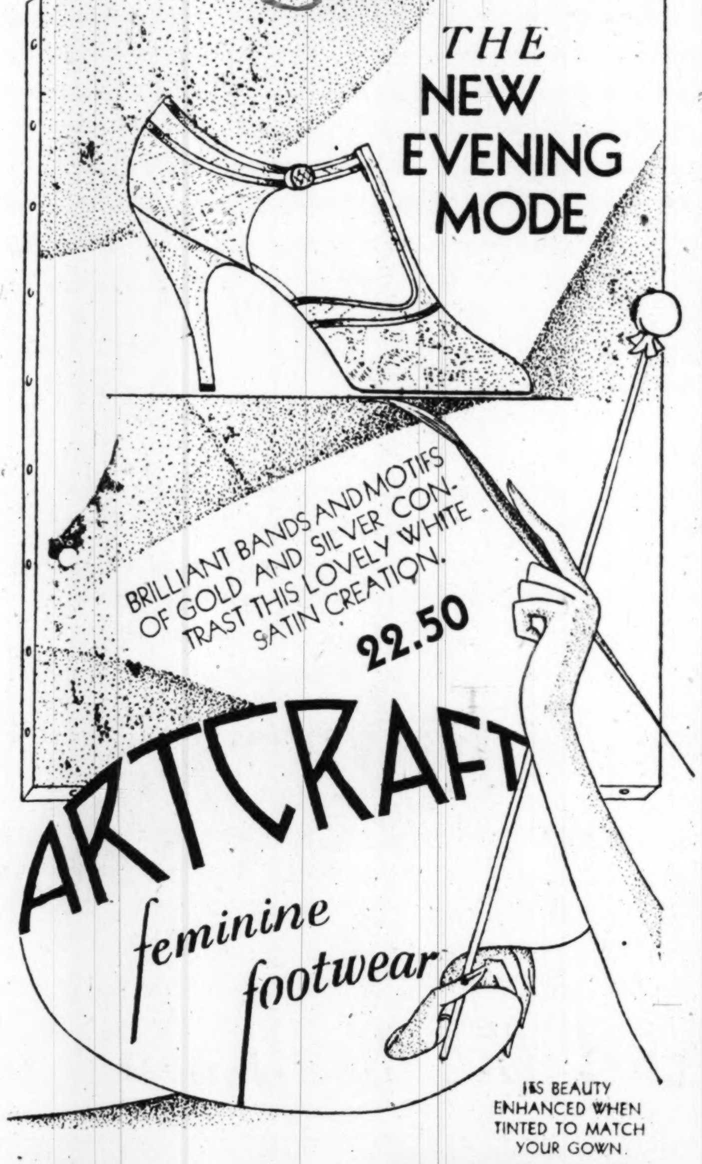

THE NEW EVENING MODE
BRILLIANT BANDS AND MOTIFS OF GOLD AND SILVER CONTRAST THIS LOVELY WHITE SATIN CREATION.
22.50
ARTCRAFT
feminine footwear
ITS BEAUTY ENHANCED WHEN TINTED TO MATCH YOUR GOWN.
1311 F STREET

Conn. Ave. & M St.
Ash
A Shop of Individuality
Outstanding Creations in the realm of
Spring Fashions
APPAREL which has been assembled with rare skill and discrimination from the world's foremost fashion centers. Daytime Dresses, Ensembles, Sportswear, Coats, Wraps and Hats collected from the world's foremost style authorities.
Your Inspection Is Invited

Subtle Shades Are Smart

SLATE
COLORS so soft that they accentuate the graceful ankle and instep, reduce the apparent length of the shoe and create a highly flattering effect.
THIS new pump of Slate and Steel kid is our latest success in shoe fashions. $13.50.
Shoe Section, Second Floor.
W. B. Moses & Sons
Public Confidence Since 1861
F Street at Eleventh Main 3770

Hickson INC OF NEW YORK
1215 CONNECTICUT AVENUE, N. W.
Fashions for Early Spring
GOWNS · WRAPS · ENSEMBLES
BAGS and ACCESSORIES
Now being displayed
NEW YORK BOSTON PARIS BUFFALO
SOUTHAMPTON WASHINGTON, D. C.

Want a pleasant evening?
a new VANITY FAIR
Chic fiction . . . modern art . . . inside theatre . . . lovely women . . . polite satire . . . well bred clothes . . . golf, bridge, motors.
OUT TODAY
all good news stands
35c

IMPORTED PLAIN SEAMLESS LASCONY CARPET
of an exceptionally sturdy quality, in a wide range of popular colorings, has been
reduced to $10 *per square yard*
Formerly priced at $12.50 per square yard
Available in 9', 10' 6", 12', 13' 6", 15' and 18' widths
Other wide seamless carpetings are priced at $5.50, $6, $7, $9 and $9.50
W. & J. SLOANE
"The House with the Green Shutters"
709-711-713 TWELFTH STREET, N. W.
WASHINGTON, D. C.
Store Open from 9 a. m. to 5:30 p. m Daily Including Saturday
Charge Accounts Conveniently Arranged
Sloane Endorsed Merchandise Carries an Assurance of Satisfaction
[CLOSED ALL DAY, WASHINGTON'S BIRTHDAY, FRIDAY, FEBRUARY 22nd]

The Rare Book Shop
822 Seventeenth St.
Books and Letters Bought in Any Quantity
Phone Main 1291—Will Call

Pianos For Rent
Special Three Months' Rate If Engaged Now. You Will Want One for Your Inaugural Visitors.
Droop's Music House, 1300 G

RADIO MAN MAY DIE FROM CRASH INJURY

Steadman Gunning Hurt as KWKH Station Owner's Plane Hits House.

WAS COMING TO CAPITAL

Birmingham, Ala., Feb. 19 (United Press).—The airplane "Affidavit Express," belonging to W. K. Henderson, of Kennonwood, La., famous operator of the radio broadcasting station KWKH at Shreveport crashed through the roof of a home here today, probably fatally injuring Steadman Gunning, the station's announcer. L. V. Leary, also of Shreveport, was slightly hurt.

The plane was en route from Shreveport to Washington with husdreds of affidavits to be used by Henderson in a Federal radio commission's hearing to decide whether KWKH's wave length will be awarded to station KVOO, Tulsa.

The plane had just taken off from Robert Field here, where a stop had been made for gas, and was attempting to straighten out for Washington when the crash occurred shortly before 4 p. m. The ship had reached an altitude of about 50 feet when the engine stalled. Describing an abrupt arc, the plane nose dived toward the earth and crashed through the roof of the home of J. D. Deloach.

Mr. and Mrs. Deloach and a neighbor, Mrs. Oscar Finley, were in the house at the time. They sat talking in a front room, and were stunned by the crash, which they at first thought was an explosion. The engine of the plane was torn from the fuselage and crashed through to the floor beneath. A gaping hole was torn in the roof.

The demolished fueslage and wings rolled over the eaves of the house and dropped to the ground. Gasoline from the fuel tank flooded several rooms of the home and a police guard was posted to avoid a fire. A crowd of several hundreds persons gathered in the yard and street in front of the residence.

Both Gunning and Leary, the pilot, were rushed to a hospital, where Gunning's condition was said to be critical.

Millions know station KWKH and its owner, as well as Gunning, the announcer, through their familiar salutation, "Hello, World."

50 INJURED IN PANIC IN BIG HUDSON TUBE

CONTINUED FROM PAGE 1.

behind in the second car of the disabled train.

Police were hurried from the Hoboken side of the tube and they assisted in the work of rescue.

Crowds Block Streets.

Several thousand spectators blocked traffic in the vicinity of the Christopher Street Station before 40 extra policemen were called to form police lines.

Dr. Harry M. Archer, fire department surgeon, who responded with the departmnt ambulance, slipped in the dark when entering the tube to assist in carrying out the injured and cut and bruised his face. Although his injuries were painful, he stuck to his task and assisted the dozen or more ambulance surgeons and gas company inhalator crews in operating the inhalators.

Fast as the injured and smoke-dazed passengers reached the street they were laid in rows on the platform of the station. Others were able to continue to their homes after reaching fresh air outdoors.

Firemen made short work of the blaze, but it was half an hour before another train arrived and shunted the disabled train over to Hoboken. Service in the tube was disorganized for more than an hour.

Motorman Is Questioned.

The motorman of the train, Henry Van Zandt, was taken through an exit at the Christopher Street Station to be questioned by police.

Several passengers said they believed the fire was caused by a short circuit, but the majority said the burning of the under part of the car was preceded by the sudden flaming up of litter on the tracks.

Officials of the railroad said the fire was caused by a short circuit in the motor of the first car. The flash of flame was not accompanied by the usual explosion, passengers said.

Inspection of the burned car showed the flames had burned through the flooring and the storage batteries of the train. Officials of the board of transportation opened a conference at the Christopher Street station.

The FREE Educational Bureau of The Washington Post will be glad to supply you with booklets and other information on Schools and Colleges in and out of Washington.

"Doggone Man," of KWKH, In Capital for Radio Fight

W. K. Henderson, Wealthy Louisianan, Combats Wave Length Plea.

W. K. HENDERSON.

If ever there is a contest to determine a champion among men with hobbies, sporting men will do well to put their money on W. K. Henderson, of Shreveport, La., the well known radio man, who broadcasts from the independent station, KWKH.

Henderson, a mild mannered man of medium stature, who today finds himself embroiled with W. G. Skelly, Republican national committeeman for Louisiana, over broadcasting hours, descended upon the Willard Hotel yesterday with a party of ten persons and thousands of affidavits setting forth that in the judgment of each affiant there is nothing quite so delectable on the air as the station that announces itself as follows:

"Hello, world! Dog-gone it! Shreveport on the air; Shreveport everywhere. Don't go away."

Henderson made his money in iron and steel and then found in radio an outlet for a lot of enthusiasm. An independent station was licensed in his name in 1925 and since then he has been on the air every day and night. He broadcasts himself when in the city and in his own inimitable way gives to that announcement of "* * * dog-gone it," an element of the affection he has for his hobby, for Shreveport "and for the South, suh!"

Station KWKH operates on a wave length of 850 kilocycles and it seems that Skelly, who recently acquired a broadcasting station, has filed with the Federal Radio Commission an application for that particular wave length. Henderson shares it with Loyola, the Catholic University at Shreveport.

Hearing on the application is being heard by the Radio Commission today. Henderson takes his radio too seriously for inaction. On the eve of the hearing he hired himself a special railway coach, assembled a party of ten, including his attorney, J. M. Gymmet, and Dr. George S. Long, brother of the Governor of Louisiana; armed himself with several cases of affidavits that members of his radio audience poured in on him, and brought his group to Washington.

During the presidential campaign Henderson did his best "to beat Herbert Hoover." Members of his party pointed out that he created a Republican broadcasting studio in the home of Attorney Gymmet, whose wife is Republican national committeewoman for Louisiana, and that he was eminently fair in division of time between the two political parties. He even permitted his wife, a staunch supporter of Hoover, to go on the air on his station in the President-elect's behalf. Then he followed and explained that his "unseen audience" had just been subjected to "Republican interference."

The train he traveled on to Washington drew an ovation at every stop, members of the party said. Bands saw them out of Shreveport, and one man quoted railway trainmen as saying that at Bristol, Va., here were more people at the station to cheer Henderson and greet him with shouts of "Hello, world!" than turned out to greet Herbert Hoover recently. Banners carrying Station KWKH's motto were spread across the car.

In the absence of Skelly's explanation of his argument that causes Henderson such deep concern, the "Hello, world" man's comment on the radio case serves more to reveal his abounding faith in his home town and his love for his hobby than to state the merits of the controversy. Attorney Gymmet insisted that none of the party wished to "try the case in the newspapers."

Looking over the top of his eyeglasses at a late luncheon, set up in the midst of packing cases containing the affidavits, Henderson himself interrupted interviewers as follows:

"Mr. Henderson, in giving an interview on this matter, said that it is the most contemptible piece of hijacking ever perpetrated."

"Would you include Chicago in the territory covered, or say outside Chicago?" a member of the party asked.

"I mean the whole cock-eyed world," Henderson asserted. He raised a table fork for emphasis and was not gainsaid by any of the group.

CAPITAL SOCIETY EVENTS

CONTINUED FROM PAGE 7.

tacuzene, Mrs. Frederick L. Chapin, Mrs. Robert Hollister Chapman, Mrs Frederic Colby, Mrs. Henry C. Corbin, Mrs. James F. Curtis, Mrs. Walter D. Denegre, Mrs. Sherman Flint, Mrs. John H Gibbons, Mrs. Guy Despard Goff and Miss Bell Gurnee Mme. Mishtowt, at 1713 Eighteenth street, is in charge of reservations.

Mr. M. S. Kiess entertained at the supper dance at the Wardman Park Hotel last evening.

Mr. and Mrs. Charles A. Douglas, of 1930 Columbia road, are passing several weeks in Miami and Havana.

Washington Junior League To Entertain Delegates.

The Washington Junior League will entertain at dinner this evening at the Willard in honor of out-of-town delegates to the regional conference.

The dates of the Washington Bachelors' cotillion have been announced for next season as December 9, January 10 and February 12. The cotillions will be given in the grand ballroom of the Mayflower.

Mrs Peyton Gordon, wife of Judge Peyton Gordon associate justice of the Supreme Court of the District, will be a guest of Mrs. James M. Orme at the celebrity breakfast of the National League of American Pen Women Friday at the Willard. Mrs. Orme, who has taken a table for the breakfast, will have as her guests also Mrs. Frank Callan, of New York; Mrs. Robert Bruce Emerson, Mrs. Joseph A. Hayden, Mrs. Gardner T. Orme, Mrs. John W. Price, Mrs. Theodore Tiller Mrs. Charles J. Williamson and Mrs. Abson Waller.

Miss Jessie Dell, United States Civil Service Commissioner, will be the guest of Mrs. Jesse W. Nicholson. Others at this table will be Mrs. William E. Hull, wife of Representative Hull, of Illinois; Mrs. Charles Augustus Hawley Mrs. Harry K. Daugherty, Mrs. Robinson Downey, Mrs. Eli A. Helmick and Mrs. H. Bishop.

Mrs. Woodrow Wilson will be the guest of honor at the table for which Mrs. Louis E. Pennington is hostess at the Mi Careme victory breakfast for the benefit of Monticello, on March 7, at the Willard.

The Merrymakers Club will give a public dance at the L'Aiglon on Wednesday, March 20.

Final plans are completed for the Persian festival of the Art Promoters Club, in its annual all-night party next Thursday night, the eve of Washington's birthday, at the Venezia 1358 Connecticut avenue, opening at 12:30 a. m., with refreshments on arrival, and continuing until 7 a. m., with breakfast at 5 o'clock. The Persian Minister Mirza Davoud Khan Meftah, as honorary president of the club, will attend, accompanied by Prince Firouz, Mr. Nourzard and others from the Persian Legation. The Turkish Ambassador, Ahmed Mouhtar Bey, who is chairman of the honorary advisory board, is expected. William Huntington is club treasurer.

Plans have been completed for the entertainment, reception and dance in honor of the Massachusetts press correspondents at the Capital, to be given under the auspices of the Massachusetts Society of Washington Tuesday evening at the Wardman Park Hotel. Dancing will commence at 9 o'clock. The reception will open at 10 o'clock.

The Congressional Country Club will hold Sunday afternoon at 5 o'clock another of its twilight hour musicales, when the Tuesday Evening Music Club will present a program of period music in costume. Mrs. Frank Howard has made up the program of old English and folk songs.

The Society of Virginia will entertain at a colonial pageant and ball at the Willard Friday evening in commemoration of the birth of George Washington. The society is composed of 800 Virginians living in and near the District. Representative Joseph T. Deal, of Norfolk, is president.

The pages of the House of Representatives will entertain at a dance on March 5 at the Wardman Park Saddle Club.

Your Inauguration Guests

Specially Low Prices on All Quality Paints, Varnishes, Lacquers, and Stains

—will find your home all spic and span if you get busy now with painting, redecorating and similar renovating.

¶ We're ready to advise you about the right kinds of paints, stains and other finishes—also to provide them at the right prices.

Dupont Duco for Autos and Furniture
"Barreled Sunlight"

WINDOW, PLATE & AUTO GLASS CUT TO ORDER

HUGH REILLY CO.
PAINTS & GLASS
1334 New York Ave.—Phone Main 1703

The Greatest Topping for Hot Cakes

Cover hot cakes or waffles with Golden Crown Syrup and you cover them with glory. A glory long known and remembered throughout the South. Golden Crown has the true Southern flavor.

At All Good Grocers

Free: Booklet telling how to make "Tempting Things with Golden Crown". Write for it.

Steuart, Son & Co., Balto., Md.

GOLDEN CROWN
TABLE SYRUP
"True Southern Flavor!"

For Youthful Chic and Tailored Charm

—smart women are now wearing the new "Westbury" Town and Travel Topcoats. Tailored of the newest Spring Tweeds, Homespuns and other imported and domestic woolens—in exclusive patterns and weaves—these coats give the appearance of having been individually designed for their wearers. Two of the jaunty new models are sketched above. There are others equally as distinctive—for both misses and women. The prices are

$25 to $59.50

In Washington—Exclusively at

Kann's

Penn. Ave.—8th and D

PIERCE-ARROW

Announces

NEW REPRESENTATION IN WASHINGTON, D.C.

And the beginning of a new era in fine motor cars

WHEN Pierce-Arrow recently became possessed of new resources, new power, new scope—not to mention the most distinguished of all Straight Eights—a change of representation was in order at certain important points.

Washington, D. C., by reason of its importance socially, civically and economically, became a logical point for the reorganization of Pierce-Arrow sales and service.

Mr. A. C. Moses, who heads the A. C. Moses Motor Co., was a logical choice as the new Pierce-Arrow representative in this community.

Accordingly, it is the privilege of the Pierce-Arrow Motor Car Company to announce the appointment of the A. C. Moses Motor Co., at 1727 Connecticut Ave. N.W., as Washington representatives of Pierce-Arrow.

This announcement is made with the complete assurance that the new Pierce-Arrow organization will provide Washington with service worthy of America's Finest Motor Car.

THE PIERCE-ARROW
MOTOR CAR COMPANY
Buffalo, New York

The Marmon line of Straight Eights will be shown at the above address, also in the new 14th Street Showroom. There will be no change in the Marmon representation.

A. C. MOSES,
President.

BURLINGAME TRIAL SET FOR SATURDAY

Faces Charges of Conduct Unbecoming an Officer for Love Notes.

PALMIST STILL SOUGHT

CONTINUED FROM PAGE 1.

poration Counsel William W. Bride had submitted to them an opinion that inasmuch as there were no funds available to pay any outside persons who might have been named the services of such persons would not be legal.

This opinion was prepared by Assistant Corporation Counsel Francis H. Stephens and Assistant Corporation Counsel Richmond B. Keech, to whom Bride turned over the task of preparing an opinion because he did not want to pass on the character of the board himself because he and Assistant Corporation Counsel Walter L. Fowler, who has been prosecutor before the regular trial board, will prosecute the charges against Burlingame before the special board.

The formal order creating the special board was adopted on motion of Commissioner Proctor L. Dougherty, president of the board, who has especial supervision of the Police Department.

None of the heads of departments under Dougherty's immediate supervision were named to the board. Each member was questioned by the Commissioners before being finally selected. These questions were designed to make certain that none of the board members were related to any of the principals in the case, or were specially close friends of either Burlingame, his accusers or prosecutors

Blanton Still Problem.

Burlingame, entitled to 48 hours' notice before he can be brought to trial on any charge, is expected to welcome the conclusion of the case, which has been aired in speeches on the floor of the House and Senate and in the newspaper columns against him. Should he desire more time to prepare his defense, that time will be granted him. He is not, however, expected to ask for it, having twice demanded expedition of whatever proceedings may be pursued.

Representative Blanton, who has been the large figure in the proceedings against Burlingame, still is a factor, despite his apparent effort to eliminate himself by his statement Sunday night that he will not be a witness in the case.

Observers are at a loss to discover how prosecutors of the charges against Burlingame can prove their case without the testimony of Blanton, although no official connected with the case would yesterday discuss the Texas Congressman's connection.

Serious Charges Unsupported.

Frankly, District officials are disappointed in the outcome of the case. They feel that there has been given widespread publicity to charges of graft and other highly improper actions as a result of the speeches of Representative Blanton, Senator Caraway and the statements of Representative Gibson, chairman of the House District subcommittee charged with investigating District affairs.

No evidence in substantiation of these charges has been forthcoming from Blanton, Caraway or Gibson, and in the absence of such evidence officials are helpless. They are anxious, however, that the public understand the lack of evidence in support of these charges. They are more than anxious that no impression get abroad that there is any disposition to minimize the charges against Burlingame. They do not want to "whitewash" him.

Mrs. Blalock's Stories.

Mrs. Blalock, herself, brought officials up sharply in their investigation. In the statement which she made to Representative Gibson in a police station, she is said to have declared that the money given to Burlingame, as represented by checks in evidence, was Burlingame's money.

In her affidavit, made in Abeline, Tex., before Representative Blanton, she declared that the self-same money was her own.

On the basis of documentary evidence available, it is pointed out, Burlingame could defeat, forthwith, any charge of an attempt to force money from the woman.

Maryland Seeking Vacation Capital

Resolution Will Request Congress to Select Site in State.

Special to The Washington Post.

Annapolis, Md., Feb. 19.—A joint resolution requesting Congress to select site somewhere in Maryland for the Summer White House of the President, was presented in the Senate today by Walter J. Mitchell (Democrat), Charles County, majority floor leader.

Copies of the resolutions, when adopted, will be forwarded by Secretary of State David C. Winebrenner, to President Coolidge, Vice President Dawes, Speaker Longworth, of the House, and each of the Maryland senators and representatives.

The resolution reads: Whereas, President Coolidge has suggested that provision be made for a summer home for the President of the United States near Washington; and whereas, there are many suitable sites in Maryland near the National Capital which would be desirable for a summer home for the President; and whereas, since the Nation's Capital was formerly a part of Maryland, it seems appropriate that the summer home of the President should be located in Maryland, therefore be it resolved by the General Assembly of Maryland, That the Congress of the United States be and it is hereby requested to select site for the summer home of the President of the United States somewhere in the State of Maryland.

Woman Weighing 522 Is Interred in Danville

Danville, Va., Feb. 19.—Ina Gunn, 35, colored, is believed to be the heaviest person ever interred here. She weighed 522 pounds, slightly more than a quarter of a ton, and was normal physically, the undertaker declared She was born in Caswell County, N. C., but died in North Fork, W. Va. The coffin reposed in a box, measurement of which was 7 feet 9 inches long, 44 inches wide and 39 inches high. It was too large to be admitted to the mortuary establishment and it required ten pallbearers.

Two in Collision of Cars Near Martinsburg, Hurt

Martinsburg, W. Va., Feb. 19.—Edgar Clark, of Fairfield, N. J., suffered serious injuries to his hip and back, and W. M. Bachtell, of Hagerstown, Md., was thrown to the roadway when their car was hit by a light car driven by James Siler, of this county, and thrown against a power pole on the State highway north of here.

Clark, on his way to this city to make a train connection, declined to go to a hospital. Bachtell received treatment and returned to Hagerstown.

Burlingame Accusations

Metropolitan Police Department.
Washington, D. C., February, 1929.

To the Police Trial Board of the District of Columbia:

I hereby charge Guy E. Burlingame a captain of the Metropolitan Police Force of the District of Columbia, as follows:

Charge I. Conduct prejudicial to the reputation, good order and discipline of the police force, in violation of paragraph (s) section 22, chapter 17, of the manual governing said force.

II. Conduct unbecoming an officer, in violation of paragraph (m), section 22, chapter 17, of the manual governing said force.

All specifications are directed to both charges.

Specification I.

That the said Gu E. Burlingame, being then and there a captain of the Metropolitan Police Force of the District of Columbia, and a married man, and being then and there an associate of one Helen F. Blalock, then residing in the District of Columbia, did, on or about the 11th day of February, 1927, write, or cause to be written, a certain paper writing beginning with the salutation "Helen" and concluding with the designation "Your Guy," said paper writing then and there being intended for the said Helen F. Blalock and afterward coming into her posesssion.

Specification II.

That the said Guy E. Burlingame, being then and there a captain of the Metropolitan Police Force of the District of Columbia, and a married man, and being then and there an associate of one Helen F. Blalock, then residing in the District of Columbia, did, on or about the 12th day of February, 1927, write, or cause to be written, a certain two-page letter of ten paragraphs, beginning with the salutation, "Baby Girl," and containing expressions of love and affection and concluding with the designation, "Your Broken Hearted Daddy," and said letter then and there being intended for the said Helen F. Blalock and afterward coming into her possession.

Specification III.

That the said Guy E. Burlingame, being then and there a captain of the Metropolitan Police Force of the District of Columbia, and a married man, and being then and there an associate of one Helen F. Blalock, then residing in the District of Columbia, did, on or about the 16th day of February, 1927, write, or cause to be written, a certain three-page letter of sixteen paragraphs, beginning with the salutation, "My Dear Miss Helen," and containing expressions of love and affection and concluding, "Good Bye 'Dream Girl,' and God bless you, I'll always love you," said letter then and there being intended for the said Helen F. Blalock and afterward coming into her possession.

Specification IV.

That the said Guy E. Burlingame, being then and there a captain of the Metropolitan Police Force of the District of Columbia, and a married man, and being then and there an associate of one Helen F. Blalock, then residing in the District of Columbia, did, on or about the 1st day of March, 1927, write, or cause to be written, a certain one-page letter of ten paragraphs, beginning with the salutation, "My Wonderful 'Baby Girl,'" and containing expressions of love and affection and concluding with the designation, "Your Loving Daddy," said letter then and there being intended for the said Helen F. Blalock and afterwards coming into her possession.

Specification V.

That the said Guy E. Burlingame, being then and there a captain of the Metropolitan Police Force of the District of Columbia, and a married man, and being then and there an associate of one Helen F. Blalock, then residing in the District of Columbia, did, on or about the third day of April, 1927, write, or cause to be written, a certain one-page letter of eight paragraphs, beginning with the salutation "Helen," and containing expressions of love and affection and concluding with the designation "Heartsore," said letter being then and there intended for the said Helen F. Blalock and afterward coming into her possession.

Specification VI.

That the said Guy E. Burlingame, being then and there a captain of the Metropolitan Police Force of the District of Columbia, and a married man, and being then and there an associate of one Helen F. Blalock, then residing in the District of Columbia, did address a note to the said Helen F. Blalock beginning with the salutation "Helen" and concluding with the designation "Heartsore," said note being thereafter in the possession of the said Helen F. Blaylock in an envelope postmarked "Washington, D. C., April 20, 9 p. m., 1927."

Specification VII.

That the said Guy E. Burlingame, being then and there a captain of the Metropolitan Police Force of the District of Columbia, and a married man, and being then and there an associate of one Helen F. Blalock, then residing in the District of Columbia, did, on or about the 26th day of September, 1927, write, or cause to be written, a certain two-page letter of twelve paragraphs, beginning with the salutation "My dear Helen" and containing expressions of love and affection and concluding with "your HEARTSORE, Daddy," and signed "Guy E. Burlingame," said letter then and there being intended for the said Helen F. Blalock and afterward coming into her possession.

Specification VIII.

That the said Guy E. Burlingame, being then and there a captain of the Metropolitan Police Force of the District of Columbia, and a married man, and being then and there an associate of one Helen F. Blalock, then residing in the District of Columbia, did, on or about the sixteenth day of September, 1927, sign his name to a certain paper writing of two pages and twelve paragraphs, said letter beginning with the salutation "My dear Helen," and ending with the designation "your HEARTSORE, Daddy," said letter professing love and affection for the Helen to whom it was addressed, and the said Helen being then and there one Helen F. Blalock, in whose possession said letter was later found.

Specification IX.

That the said Guy E. Burlingame, being then and there a captain of the Metropolitan Police Force of the District of Columbia, and a married man, did, on or about the twenty-sixth day of September, 1927, sign his name to a certain paper writing of two pages and twelve paragraphs, said letter beginning with the salutation "My dear Helen" and ending with the designation "your HEARTSORE, Daddy," said letter professing love and affection for the Helen for whom it was intended, the said Helen being then and there one Helen F. Blalock.

Specification X.

That the said Guy E. Burlingame, being then and there a captain of the Metropolitan Police Force of the District of Columbia, and a married man, and being then and there an associate of one Helen F. Blalock, then residing in the District of Columbia, did, on or about the 29th day of November, 1927, write, or cause to be written, a certain two-page letter of ten paragraphs, beginning with the salutation, "My Dear Helen," and containing expressions of love and affection and concluding with the designation "Yours, Heartsore," said letter being then and there intended for the said Helen F. Blalock and afterward coming into her possession.

Specification XI.

That the said Guy E. Burlingame, being then and there a captain of the Metropolitan Police Force of the District of Columbia, and a married man, and being then and there an associate of one Helen F. Blalock, then residing in the District of Columbia, did, on or about the 9th day of January, 1928, write, or cause to be written, a certain one-page letter beginning with the salutation, "Helen," and containing expressions of love and affection and concluding with the designation "Heartsore," followed by a postscript, said letter then and there being intended for the said Helen F. Blalock and afterward coming into her possession.

Specification XII.

That the said Guy E. Burlingame, being then and there a captain of the Metropolitan Police Force of the District of Columbia, and a married man, and being then and there an associate of one Helen F. Blalock, then residing in the District of Columbia, did write, or cause to be written, a certain note of one page, beginning with the salutation "Helen" and containing expressions of love and affection and concluding with the designation "Heartsore," said note being then and there intended for the said Helen F. Blalock and afterward coming into her possession.

Specification XIII.

That the said Guy E. Burlingame, being then and there a captain of the Metropolitan Police Force of the District of Columbia, and a married man, and being then and there an associate of one Helen F. Blalock, then residing in the District of Columbia, did, on or about the 11th day of July, 1928, write, or cause to be written, a certain one-page letter of eight paragraphs, beginning with the salutation "My dear Helen," and containing expressions of love and affection and concluding with the designation "Your broken hearted Daddy," said letter then and there being intended for the said Helen F. Blalock and afterward coming into her possession.

Specification XIV.

That the said Guy E. Burlingame, between the dates of February 11, 1927, and July 11, 1928, being a captain of the Metropolitan Police Force of the District of Columbia, and between said dates being an associate of one Helen F. Blalock, did, between said dates, write, or cause to be written, to the said Helen F. Blalock, certain letters containing expressions of love and affection, said captain between said dates being a married man.

Specification XV.

That the said Guy E. Burlingame, between the dates of February 11, 1927, and July 11, 1928, being a captain of the Metropolitan Police Force of the District of Columbia, did, between said dates, write, or cause to be written, certain letters containing expressions of love and affection for one Helen F. Blalock, said captain between said dates being then and there a married man.

Specification XVI.

That the said Guy E. Burlingame, between the dates of February 11, 1927, and July 11, 1928, being a captain of the Metropolitan Police Force of the District of Columbia, and a married man, did, between said dates, write, or cause to be written, certain letters beginning with the salutations "Helen," "Baby Girl," "My dear Miss Helen," "My wonderful 'Baby Girl,'" and "My dear Helen," and ending with such expressions as "Your Guy," "Your Broken Hearted Daddy," "Good Bye 'Dream Girl' and God bless you, I'll always love you," "Your Loving Daddy," "Heartsore," "Your Heartsore, Daddy," "Guy E. Burlingame," "Yours, Heartsore" and "Your broken hearted Daddy."

This in the District of Columbia, to the disgrace and discredit of the Metropolitan Police Force, on the complaint of the major and superintendent of police.

Odd First Honors Held by Indianan

Hammond, Ind., Feb. 19 (U.P.).—Joe Johnstone has accumulated some "first" honors. He was the first man to appear in the city court in 1929, the first man fined and the first man ever to offer as an excuse for being drunk that he had taken too much aspirin.

While under the influence of the headache medicine Joe hurled a salt shaker through a restaurant window.

THREAT SPURS HUNT FOR KIDNAPED GIRL

Another Mystery Note, Signed "K. K.," Arrives in Doris Smith-Murphy Case.

FAMILY STRIFE REVEALED

San Francisco, Feb. 19 (A.P.).—Baffled by conflicting clews in their efforts to solve the disappearance of 4-year-old Doris Smith-Murphy, police of the San Francisco Bay region concentrated tonight on a search for the writer of mysterious letters purporting to be from the child's kidnaper.

Another of the letters which Mr. and Mrs. Edward J. Murphy, the child's foster-father and her mother, have received at intervals by mail since Doris disappeared from a playground here last Friday, was delivered during the day.

The envelope bore the words, "This is the last time I will tell you she is all right," with the initials, "K. K."

In previous notes, signed "K. K." the purported kidnaper declared the child would come to no harm and one promise was made that she would be returned safely March 5.

Letter Contains Threat.

Duncan Matheson, captain of detectives, said the contents of today's letter could not be divulged because the writer threatened "serious harm" to the little girl if the letter was made public.

A note received yesterday from the mysterious "K. K." said: "I only wanted her with me for a while because she resembles my dead wife so much."

Capt. Matheson expressed the belief that the child probably was held captive in San Francisco. Every available officer in northern California has been enlisted in the search for the child. Rewards offered for her return today totaled $5,500.

"The child probably is held prisoner in the city by some crank, who might be crazy enough to carry out his or her threat, and for that reason I am keeping the contents of today's letter secret," said the detective captain.

Child Seen Not Doris.

A Berkeley barber who reported that a crippled man had brought a girl resembling Doris to his shop caused a short-lived stir during the day. It was found the child was the daughter of a Berkeley man.

Meanwhile reports of conflict within the missing girl's family gained strength with a statement by the grandfather, C. W. Wasson, that he believed Doris was held by friends.

"Somebody just loved her and believed her home environment was not as it should be, but if I can have her I'll do all I can to keep her happy," he said.

Wasson said Doris lived with him several months in 1927, but that her mother insisted the child was being won away from her and demanded her back.

Police were still investigating the possibility that the child's father, Ulysses Edward Smith, may have been connected with the disappearance. Relatives said Smith was an enlisted man in the Navy and recently returned to this country. The father lost custody of Doris through a divorce three years ago

Miss Langhorne Bride Of Coach Gustafson

Pulaski, Va., Feb. 19 (A.P.).—Miss Emily Addison Langhorne, daughter of Mr. and Mrs. David Gray Langhorne, of this city, was tonight married to Andrew Frederick Gustafson, of Norfolk and Blacksburg, Va., a son of Mrs. A. F. Custafson, of Aurora, Ill., and coach of football at Virginia Polytechnic Institute.

Miss Roa Heath, of Norfolk, was maid of honor, and Walter Leonard, jr., Pittsburgh, was best man.

Man's Head Is Severed As He Rides Into Mine

Special to The Washington Post.

Frostburg, Md., Feb. 19.—Robert Plummer, 34, employed in the Midlothian mine of the McNeil Coal Co., near here, was killed today while riding a car into the mine when his head struck the roof, dislodging a fall of rock, which tore his head from his body.

He is survived by his wife and four children.

Trio Is Convicted In Theft of Mail

Texas Jury Finds Woman and Two Men Guilty of $53,000 Holdup.

Fort Worth, Tex., Feb. 18 (A.P.).—Two men and a woman were convicted by a jury in Federal Court today on counts of robbery and conspiracy to rob in connection with the $53,000 holdup of a mail car on a Texas and Pacific train near here last November 9.

Those convicted were Travis H. Wilson, who admitted carrying out the holdup; Mealing H. Pruett, mail clerk on the robbed car, and Mrs. Ottie Bridges. Wilson testified that he and the mail clerk "framed" the robbery, and that the woman was an accomplice.

Pruett was sentenced to five years in prison. Wilson was given two years and Mrs. Bridges eighteen months

M'DERMOTT CAPTURED AFTER PRISON BREAK

CONTINUED FROM PAGE 1.

maintained that insolent sneer which the underworld has for legality.

And he lived up to what officers said about him. The escape of the five this morning was swift, bold and cleverly arranged. A full 45 minutes had elapsed before prison officials found a mattress-rope dangling down outside the warden's house, found five sets of foot tracks in the 3 inches of soft snow, and then learned that Pat McDermott and four of his prison companions had escaped.

Warden P. E. Thomas believed the escape was made with aid of inside help. He discovered that a door leading from a cell tier, in which the five men were housed, to the refrigeration plant, was unlocked and fastened only by a piece of wire. Two guards, J. B. Isaacs and Charles Schibley, yesterday permitted a prisoner-plumber to work within the refrigerating plant and gave him the key to the door.

When the five escaped this morning they went through the refrigerating plant, ascended to the roof, then dropped down to the ground by means of the improvised rope.

Both Isaacs and Schibley will be questioned.

The escape was carefully planned. The five sawed their way from two cell tiers, the group in McDermott's tier hiding the rasp of the saw by music furnished by one of the prisoners who play on a mouth harp.

There were seven other prisoners in the two cells, but those seven elected to remain in prison, but would not discuss any plans McDermott and his accomplices may have had. Once safely out of their cells, the five went through the open door to the refrigerating plant, went to the roof and then dropped to liberty.

The escape was another thrilling chapter in the life of Pat McDermott.

In 1926 Don R. Mellett, the editor of the Canton, Ohio, Daily News, started a campaign against vice conditions in his city. He attacked police and the underworld.

Then one night Mellett was shot at his garage door. Popular indignation rose to a high pitch.

Ultimately the chief of police of Canton; Ben Rudner, a politician; Louis Mazer, a bootlegger, and Floyd Streitenberger, a patrolman, were indicted. Through testimony from one of the group McDermott's name was brought in as one of the men who had engineered the fatal attack on the young editor.

McDermott already was a figure. He had been involved in numerous underworld scraps. When police started searching for him for the Mellett murder he could not be found.

Finally, through his brother's pleadings, McDermott surrendered at his home at Nanty Glo, Pa. Police hoped to learn much from him about the shooting—but they learned nothing. McDermott maintained a cynical, sneering attitude.

The five men were brought to trial. All but the chief of police were convicted. Chief Lengel was convicted on the first trial, but at a second hearing he was acquitted.

McDermott was cynical even through the trial. When sentence was pronounced he was asked if he had anything to say and his only answer was to sneer at the judge.

Since he has been in prison there have been several attempts made by relatives to get a parole for McDermott, but the pardon board has overruled such attempts.

HEAVY RAINS HALT BRAZILIAN TRAFFIC

11-Inch Fall in Single Day Washes Out Rails; Port of Santos Isolated.

COFFEE CROP IS HARD HIT

Sao Paulo, Brazil, Feb. 19 (A.P.).—Traffic and communications in this state were demoralized by the 11 inches of rain which fell in one day and the 43-inch total for a fortnight. The port of Santos has been completely isolated, except by sea, for four days. It has been unable to obtain the usual supplies of milk from the interior but it is hoped to get through a quantity at least sufficient for children and invalids tomorrow.

The Sao Paulo railroad resumed restricted passenger traffic late today. The automobile road to Santos still is blocked. The accumulation of freight on the docks is so great that it is believed two months will be required to clear them.

Reports from the interior are incomplete, but it is conservatively estimated that the coffee crop has been reduced 25 per cent or more through heavy rain knocking beries from the trees. The greatest rainfall in ten years has done incalculable damage to crops and roads. Stretches of more than 100 yards have been washed out on the railroads. On some lines the passengers were obliged to walk or be rowed around or over the breaks. The Sorocabana Railroad was the hardest hit. All laborers working on the construction of the new Mayrink-Santos line now are repairing the established routes, but even if there is no more rain it is predicted that it will be a month before traffic is normal.

The new dam under construction by the Sao Paulo Light Co. above the city undoubtedly saved it from great flood damages since the dam spilled only a quarter of the actual inflow. The waters reached within a yard of the present dam top. The level now is dropping rapidly, although there still is much back water, with many villages covered.

The state government has taken strong health precautions and no outbreaks of disease have ben reported anywhere in the affected areas.

DEFEAT OF POINCARE AVERTED BY 6 VOTES

CONTINUED FROM PAGE 1.

usually faithful to the government had an eye today upon the coming municipal elections and for that reason hesitated to reject the radical-socialist project for reestablishment of the many small tribunals suppressed in 1926.

The cabinet headed by Poincare resigned early in November last year when the radicals withdrew from the coalition. After some suspense Poincare was prevailed upon to form a new cabinet with which he has since successfully weathered several tests raised by the radicals in the chamber. The majoritay today was the narrowest yet accorded the new cabinet.

Why delay? There's no question of having to wait until you have the entire cash price for the good used car you want. Low initial payments and easy monthly installments are offered in the Classified Ads in The Post under "Automobiles for Sale."

OPPOSES GIL

Henry Miller Service.

GILBERTO VALENZUELA, independent presidential candidate of Mexico, who has announced his opposition to the policies of the Mexican government as represented by President Gil.

Girl Seriously Injured When Thrown Off Horse

Miss Clare McGarry, 15 years old, daughter of W. J. McGarry, general manager of the American Railway Association, of 3718 Harrison street northwest, was seriously injured when thrown from her horse on the Bates estate at Kensington, Md., she revealed yesterday. Miss Virginia Bates, riding on another pony, pursued the runaway mount and brought it to a halt.

Miss Bates carried her companion unassisted to the home of Dr. Eugene Jones, a mile distant, where examination showed severe cuts about the head and body bruises. Miss McGarry was later removed to Georgetown Hospital. X-ray examinations revealed no internal injuries.

FLOOD-CONTROL AID URGED UPON STATES

Jacob A. Harman, Engineer, Tells Drainage Congress of Better Results.

SUBMITS PLAN ANALYSIS

Memphis, Tenn., Feb. 19 (A.P.).—A policy providing for definite responsibility of States and local districts with reference to flood control in the Mississippi Valley was advocated by Jacob A. Harman, consulting engineer of Peoria, Ill., before the National Drainage Congress here tonight.

Better results, he declared, would result from such a plan than the present policy of absolute control by the engineers of the United States Army.

"Without hearty cooperation of the State and local interests the administration of the work by the Federal Government will be much more difficult and the delays resulting from opposition which local interests could overcome, will add greatly to the cost," Mr. Harman said.

A technical analysis by Mr. Harman of the Yazoo Delta flood protection plan was supplemented with the recommendation that the flood control work be modeled after the present system of national highway construction.

Maj. F. B. Wilby, District United States engineer in charge of the flood control work in the Memphis area, advised the Congresses of the progress of the huge program for the Mississippi Valley authorized by the Federal Government. About $5,000,000 annually is now available for the Three River districts below Cairo, the Major said. "This is more than three times as much as has ever been appropriated for levee and revetment work before, and it is safe to say that the enormous engineering task of controlling the river is going forward three times faster than at any other date in history."

TROUSERS
To Match Your Odd Coats
EISEMAN'S, 7th & F

WE PAY 5% OR MORE on your savings

See us for LOANS

If you are contemplating the purchase of a home or desire to pay the mortgage on your present home come in and let us explain the advantages of our loan plan.

Open daily 9 to 5
Saturday until noon

NATIONAL PERMANENT
BUILDING ASSOCIATION
(ORGANIZED 1890)
949 Ninth Street N.W.
Just Below New York Avenue
Under Supervision U. S. Treasury

We have financed "A City of Homes"

Your Son

How much you are living and planning for him (be he now ever so young)!

Especially are you determined that you will help him to secure a good education. If you live and keep your health, you will provide the money; or at least you and he can work it out together.

If your health breaks down completely or you don't live, you want him to be able to go to college just the same.

You can make sure with a Nylic Educational Policy.

Send for "educational" circular

NEW YORK LIFE INS. CO.
DARWIN P. KINGSLEY, President
Call, write or telephone to
E. D. Krewson, Agency Director
733 15th St. N.W. Tel. Main 624

You're missing something if you don't hear "FORHAN'S SONG SHOP Thursday night at 7, Sta. WRC.

There are no bargains in health

To safeguard precious health and preserve your teeth, avail yourself of the best skill and knowledge of dental science. It is economy. It is the only reasonably sure means of preventing disease that attacks neglected gums, thus ravaging the system, robbing youth, and often causing loss of teeth. This disease is the more serious for only dental care can stem its advance once it is contracted.

See your dentist at least every six months.

Brush your teeth regularly. But don't forget that teeth are only as healthy as the gums. So brush gums vigorously, morning and night, with the dentifrice made for the purpose, Forhan's for the Gums. It helps to keep them firm and sound.

After you have used Forhan's for a few days you'll notice a vast improvement in the way your gums look and feel—firmer, sounder—thus strong enough to resist disease. Also you'll find that Forhan's cleans teeth and helps to protect them from decay.

There are no bargains in health. Get a tube of Forhan's from your druggist and start using it today.

Forhan's for the gums

★ 4 persons out of 5 after forty and many younger are bargain-hunters. They sacrifice health to the extravagant price of neglect.

Once in the clutches of RHEUMATISM

now the joy of the home

Why Rheumatism can't be rubbed out

THOSE muscular pains, commonly called rheumatism, are generally due to a "run-down" condition, with the number of red-blood-cells below the normal count.

S.S.S. aids the system in building up these red-blood-cells and in getting rid of the condition of which the rheumatism is but a symptom. The body becomes strong and disease-resistant, and the rheumatic pains go.

Pains in your muscles and joints make you miserable, less efficient, interfere with your working hours, ruin your sleep. If allowed to continue, as the years pass the danger increases.

But what a change with rich, red-blood-cells in your body—Nature's building material—making the flesh firm—giving strength to the vital organs.

You can't rub rheumatism out. It is deeper than that. It must be driven out. And the sure way is by helping the fighting blood—the red-blood-cells!

Increase your army of "workers" (red-blood-cells), and those muscle and joint pains, commonly called rheumatism, vanish. S.S.S. has brought this change about for thousands. Why not for you?

Made from fresh vegetable drugs—

"After suffering several years, six bottles of S.S.S. completely relieved me of rheumatism. It also cleared up a skin eruption and gave me a good appetite. I think S.S.S. is a wonderful medicine."
R. L. Busic, Southern Railway, Knoxville, Tenn.

"I was very nervous; had hardly any appetite, and suffered with rheumatism. I tried many medicines, but S.S.S. is the one that did me the most good. I am now well, and feel like a new man."
William Osborne, 2406 Sloan Street, Flint, Mich.

S.S.S.

S.S.S. is made from fresh vegetable drugs and has a successful record of over 100 years back of it.

All good Drug Stores sell S.S.S. in two sizes. Ask for the larger size. It is more economical.

Copyright 1929 S.S.S. Co.

CANADA'S AID ASKED FOR KELLOGG PACT

Premier Urges Approval; Sees Treaty as Step to Peace Farther Than League.

CLASH ON RESERVATIONS

Ottawa, Feb. 19 (A.P.)—A resolution declaring it expedient for the Canadian Parliament to approve the Kellogg multilateral treaty to outlaw war was moved by Premier MacKenzie King at today's session of the House of Commons.

Outlining the origin of the treaty and the steps taken in regard to it, Mr. King said the nations had come to feel war was an obselete method of settling disputes and that it was generally felt that war would annihilate civilization unless civilization halted war. After quoting Foreign Minister Briand, of France, on the renunciation of war as a national policy, Mr. King said:

"Surely if there is such a thing as national honor, this treaty must form a big part in the future history of the world."

"This treaty goes a step farther than the League of Nations in renouncing war at all times," he added. "The work of the League of Nations for peace and disarmament has been greatly assisted by this treaty."

"Canada is united in the cause of peace," said Mr. King. "And the people of this country will welcome this treaty as another step on the road to universal peace."

He outlined the Rush-Bagot treaty covering armaments on the Great Lakes, which he said was along the same lines between two nations as the Paris pact was among all nations. He did not believe the Rush-Bagot treaty would ever be allowed to lapse.

R. B. Bennett, Conservative leader, asked what the government leader has to say about reservations. This brought on a lively debate as to the American attitude with respect to reservations Mr. King said the view expressed by Sir Austen Chmberlain in the British House was that there were no reservations.

Mr. Bennett was not so optimistic of peace if the nations persisted in increasing their armaments. Canada was glad to associate herself in outlawing war, he said, but instruments of warfare ought to be removed.

Widow Held Guilty Of Manslaughter

Husband, Patrolman, Was Stabbed to Death in Home Sept. 15.

New York, Feb. 19 (N.Y.W.N.S.).—Mrs. Dorothy Leonard, who was tried before County Judge Adel in Long Island City court on a first-degree manslaughter charge for stabbing her husband, Patrolman Michael Leonard, at their home in Flushing on September 15 last, was found guilty of manslaughter in the second degree by the jury this afternoon. The jurors, who deliberated for 3½ hours, recommended mercy. The maximum penalty for second-degree manslaughter is fifteen years' imprisonment.

The jury went out at 2 p. m., after lunch, and returned with its verdict at 4:03 p. m. Mrs. Leonard wept when the verdict was announced and had to be assisted to the bar by a court attendant.

While she was giving her pedigree to the court clerk, Mrs. Leonard sobbed so much that it was frequently necessary to ask her to repeat her answers. Mrs. Leonard was remanded to the Queens County Jail until Thursday, when she will be sentenced by Judge Adel.

Slain Writer Poisoned, Is Belief of Mother

Muncie, Ind., Feb. 19 (A.P.).—Mrs. Margaret Williams, mother, and Orval Williams, brother of Harry B. Williams, whose body was found yesterday in the Rio Grande River near Laredo, Tex., said this afternoon they would ask authorities to disinter the body and examine it for traces of poison

The body was buried last night after an autopsy which revealed that Williams probably was dead when thrown into the river. He disappeared several weeks ago.

13 Illicit Aliens on Ship Seized for Deporation

Charleston, S. C., Feb. 19 (A.P.).—Thirteen Dutch Jews, found in the hold of the steamship Fluorspar, which arrived today from Rotterdam, face deportation for entering the country illegally.

They are to be given a hearing by immigration authorities here late today or tomorrow.

SUGAR MAKES EATING A JOY

Why eat unflavored, unappetizing foods?

A change is coming over the well-informed eating ideas of this country. For a time, food faddists tried to make us believe that we had to eat all kinds of things we didn't like in order to be healthy.

Good sense is beginning to assert itself and we now know that the foods that are good for us may also be the most enjoyable. In fact, if we don't like the healthful foods, we probably won't eat them.

Prominent medical and other scientific authorities are now reminding us that appetizing flavors may be developed and improved by sugar. One well-known scientist, for example, states that "fruit flavors are developed by sugar. Fruit acids are softened by sugar."

The only safe rule for a healthful diet is to eat as large a variety of foods as possible, including healthful cereals, fruits and vegetables made appetizing to the taste by the judicious use of sugar. Sugar is not only nutriment in its least costly form. It is Nature's perfect flavor. Sugar develops the appetizing quality of nearly all fruits. Desserts of fresh or cooked fruits are growing more and more popular. Modern candy containing fruits, nuts and pure sugar is delicious and satisfying at the end of a meal.

No one should overeat or underexercise, but everyone, in order to be healthy, should eat plenty of healthful foods and enjoy them. The Sugar Institute.

ALBUM PRESENTED BY URUGUAYAN CHILDREN

Henry Miller Service.

The Uruguayan Minister to the United States presents an album made by school children of Uruguay to the Jackson School. Left to right—Francis Beaman, Dr. L. S. Rowe, Mlle. Varela, Dr. J. Varela, Uruguayan Minister; Dr. Frank Ballou, superintendent of schools; Mme. Varela, Miss L. E. Ballenger, principal of Jackson School, and Henry W. Draper, supervising principal.

Would Give Lindbergh's Name to New Stars

Paris, Feb. 19 (U.P.).—The suggestion that stars be named after famous air pilots such as Lindbergh, Byrd, Guilbaud, Nungesser, Guynemer and others of equal rank is being made in French aviation circles.

It is pointed out that this would not only be appropriate recognition of aviation feats, but would do away with the difficult Greek nomenclature now used by astronomers.

Swimming Pool Denied Policemen

Milwaukee, Feb. 19 (U.P.).—A swimming pool is unnecessary to train a police patrolman, the city council decided in crossing off a pool from the proposed plans of a new public safety building.

J. G. Laubenheimer, police chief, asked for the pool to teach life-saving and to keep his force physically fit.

Runaway Building Nearly Wrecks Train

Red Wing, Minn., Feb. 19 (U.P.).—A railway wreck was narrowly averted here when an engineer brought his train to a stop just a few feet short of a "runaway building," which blocked the tracks. The building, it may be explained, got away from workmen who were moving it from one location to another.

The Chicago Great Western Railway engineer saw the obstruction in time to halt his train. Workmen hacked away one corner of the building and the train continued its journey.

King of Spain Ratifies Kellogg Antiwar Pact

Madrid, Feb. 19 (A.P.).—Premier Primo de Rivera today announced that King Alfonso had signed a decree ratifying the adherence of Spain to the Kellogg pact for the outlawing of war.

Announcement that the cabinet had approved the ratification was made last night.

Maj. Young, Flying U. S. Plane, Lands in France

Paris, Feb. 19 (A.P.).—Maj. Clarence M. Young, who is touring European airports in behalf of the United States Department of Commerce, landed at Le Bourget Field this afternoon.

He flew here from Croydon, England, in a biplane, which he brought from the United States a week ago. His tour will cover about 5,000 miles.

Influenza Among 300 On Ice-Bound Ferryboat

Copenhagen, Denmark, Feb. 19 (A.P.). A wireless message from the ferryboat Tyr, which has been icebound with 300 passengers in the great belt off Copenhagen for two days and nights, reports an outbreak of influenza.

There is plenty of food aboard, but no doctor or medical supplies. Special efforts are being made to send relief.

Hahn 'Belle' Not Repainted, Asserts London Art Expert

Capt. R. L. Douglas Declares That Picture in Louvre Has Suffered From Disintegration; Reveals That Irish Private Collection Possesses a Da Vinci.

New York, Feb. 19 (A.P.).—Capt. R. Langton Douglas, London art expert and first witness for the defense in the $500,000 slander of title suit of Mrs. Andree Lardoux Hahn against Sir Joseph Duveen over the origin of her picture, "La Belle Ferroniere," declared on the stand today that there was not the slightest trace of repainting on the canvas.

With this statement he contradicted Georges Sortais, French expert, whose deposition was regarded as one of the bulwarks of the plaintiff's case. Sortais and other experts for Mrs. Hahn said her painting had been damaged by retouching.

Incidentally, Capt. Douglas said he never had heard of Sortais until this trial began.

Capt. Douglas, graduate of Oxford, took the stand this morning as the defense opened its case. Justice William Harman Black had ruled out as court began a motion for dismissal made by Sir Joseph's attorneys. The captain was on the stand most of the day.

He said that although in his opinion the Hahn picture never had been repainted and was in excellent condition, the Louvre portrait, which Sir Joseph and other critics say is the real Da Vinci, has suffered through disintegration of paints and the darkening of its varnish-glazing.

He supported Sir Joseph in his declarations that the Louvre "La Belle" is much more beautiful than the Hahn painting.

"The Louvre lady," said Capt. Douglas, "is svelt and alive."

"What is svelt?" S. Lawrence Miller, Mrs. Hahn's attorney, demanded.

"Lithe and tense," Capt. Douglas replied. "There's nothing sloppy about her at all."

The witness said he was director of the Dublin Museum from 1916 to 1923. Asked if there were any Da Vincis in Ireland at that time, he replied in the affirmative. This excited counsel and court, for Sir Joseph had previously stated firmly that the only Da Vincis were in the continental museums.

"Where was it?" Miller asked.

"In a private collection," said Capt. Douglas, "but I don't want you to ask me any more questions about it."

Capt. Douglas still was on the stand when court adjourned until tomorrow.

Safeguard for Natives In South African Bill

Capetown, South Africa, Feb. 19 (A.P.).—At a joint sitting of both houses of parliament today the natives' parliamentary representation bill was adopted, 80 to 68. Premier Hertzog intimated his willingness to insert a safeguard for the natives.

The bill aims at giving the natives special representatives in the union parliament and removes the franchise from natives in the Cape Province, the only province where it exists.

New Australia Trade Envoy.

Melbourne, Australia, Feb. 19 (A.P.). R. A. Haynes, a prominent business man of Adelaide, has been appointed Australian trade commissioner to Canada. His headquarters will be in Toronto.

2 Convicted of Robbery Get Long Prison Terms

Convicted of robbery by a jury in criminal division of the District Supreme Court yesterday, Harry Lewis, colored, was sentenced to serve ten years in prison and Lucille Harrison, also colored, was given a five-year term by Justice Frederick L. Siddons.

The two were found guilty of stealing $240 from John White, colored, a cripple, of 2133 Doves court northwest, on December 27. White had obtained the money from an insurance company as compensation for injuries received in an accident. The prosecution was conducted by Assistant District Attorney Joseph V. Connolly.

AMERICAN STORES CO.

A Full Line of

Fish and Oysters

In All Asco Markets

Strictly Fresh Buck Shad		lb., 32c
Stricty Fresh Fillets Haddock	. .	lb., 25c
Strictly Fresh Trout	. .	lb., 31c
Fancy Croakers	. . .	lb., 11c
Standard Oysters	. . .	qt., 65c

Could Not Put Hands in Water Without Great Pain. Cuticura Healed.

"Several years ago I had an attack of tetter in a very bad form on my hands. It began with severe burning and itching, and the skin became dry and hot. The skin began to crack and I could not put them in water without great pain. I could hardly use my hands to do anything.

"I began to use Cuticura Soap and Ointment and they helped me at once, and after using one cake of Cuticura Soap and one box of Cuticura Ointment I was completely healed." (Signed) Mrs. Fannie Williams, R. 4, Box 61A, Ringgold, Ga., June 20, 1928.

Soap 25c. Ointment 25 and 50c. Talcum 25c. Sold everywhere. Sample each free. Address: "Cuticura Laboratories, Dept. H, Malden, Mass."

Cuticura Shaving Stick 25c.

Fuel system of the new Ford has been designed for reliability and long service

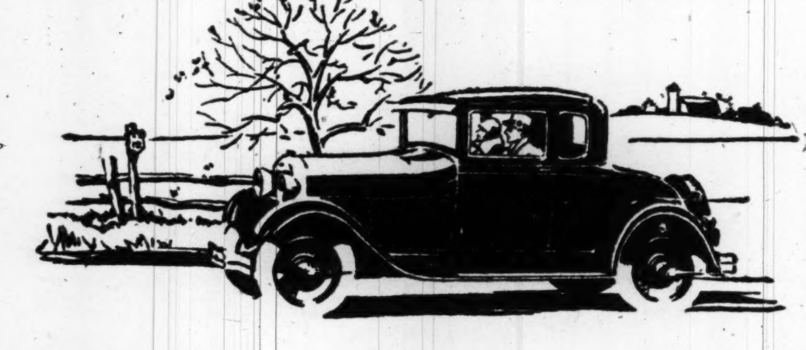

THE practical value of Ford simplicity of design is especially apparent in the fuel system.

The gasoline tank is built integral with the cowl and is unusually sturdy because it is made of heavy sheet steel, terne plated to prevent rust or corrosion. An additional factor of strength is the fact that it is composed of only two pieces, instead of three or four, and is electrically welded—not soldered.

Because of the location of the tank, the entire flow of gasoline is an even, natural flow—following the natural law of gravity. This is the simplest and most direct way of supplying gasoline to the carburetor without variations in pressure. The gasoline feed pipe of the new Ford is *only* 18 *inches long* and is easily accessible all the way.

The gasoline passes from the tank to the carburetor through a filter or sediment bulb mounted on the steel dash which separates the gasoline tank from the engine.

The carburetor is specially designed and has been built to deliver many thousands of miles of good service. Since all adjustments are fixed except the needle valve and idler, there is practically nothing to get out of order.

The choke rod on the dash acts as a primer and also as a regulator of your gasoline mixture. The new hot-spot manifold insures complete vaporization of the gasoline before it enters the combustion chamber of the engine.

As a matter of fact, the fuel system of the new Ford is so simple in design and so carefully made that it requires very little service attention.

The filter or sediment bulb should be cleaned at regular intervals and the carburetor screen removed and washed in gasoline. Occasionally the drain plug at the bottom of the carburetor should be removed and the carburetor drained for a few seconds.

Have your Ford dealer look after these little details for you when you have the car oiled and greased. A periodic checking-up costs little, but it has a great deal to do with long life and continuously good performance.

Ford

FORD MOTOR COMPANY

Easy to explain this!

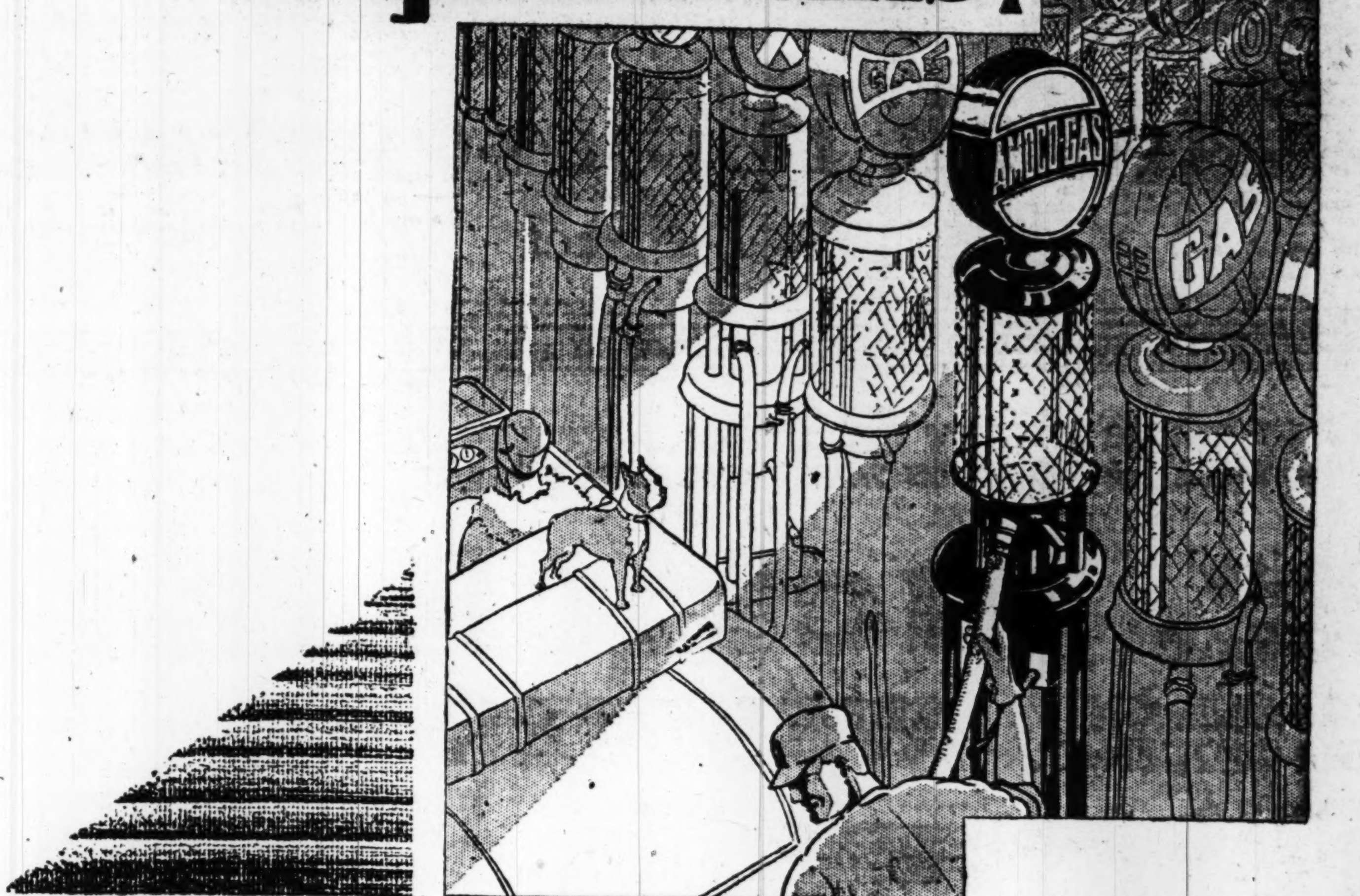

It happens every minute of the day. A filling station with pumps galore--pumps all colors of the rainbow--a confusing collection of trade-marks. A motor car glides in--glides is the right word. A hurried scanning of the various globes and, without hesitation, it stops before the dependable green pump with the AMOCO-GAS globe. "Certainly, AMOCO," the driver says, "fill her up."

Yes, it happens every minute of the day. And there's no explanation necessary to an AMOCO-GAS user. He pays a few cents more per gallon because he knows AMOCO-GAS costs much less per mile. Each time he heads straight for the AMOCO-GAS pump because he always receives super-performance.

And if *you* need further explanation, it's waiting for you at any AMOCO-GAS pump.

AMOCO-GAS

The AMERICAN OIL COMPANY
Affiliated with Pan American Petroleum & Transport Company
General Offices: Baltimore, Md.

WASHINGTON'S FINEST MEN'S WEAR STORE

Begins Today!

ANY OVERCOAT IN OUR STOCK

Formerly

$50 $55 $60 $65

Ask About Our Extended Payment Plan

$31

Alterations Are Included

Hart Schaffner & Marx Make

This is the big once-a-year Overcoat sale that Washington men wait for! Fine quality Hart Schaffner & Marx coats, many at less than half price! Plain blues! Plain greys! Fancy mixtures! All styles! All sizes!

Raleigh Haberdasher

1310 F Street

NO MATTER HOW MANY DICTIONARIES YOU HAVE, OR THE COST OF SAME, THEY ARE OUT OF DATE AND INCOMPLETE, WHEN COMPARED TO THE

NEW WORLD DICTIONARY

BASED ON THE ORIGINAL WEBSTER

ENTIRELY NEW

1152 large pages.

The Washington Post

Readers appreciate this great educational enterprise, as is evidenced by the large number of books distributed.

Those who have not taken advantage of the offer are advised to do so before it is withdrawn.

The distribution can not last forever and we hope no one will be disappointed.

The new Dictionary should be in every home and office.

Printed on fine clear white paper, bound in good quality dark green textile leather [special design] with gold stamping. The most durable binding known to the trade.

The extensive vocabulary contains not only the ordinary words in general use but the new and unusual words that have come into use as a result of the revolutionary development of the automobile, aviation, radio, telephone, wireless telegraph, moving picture industry, the arts, science and commerce, all of which will be found in regular alphabetical order in the main vocabulary. A very complete list of synonyms and antonyms, as a separate section a complete summary of English grammar and other features of educational value.

This Dictionary must be seen and examined to appreciate its size, scope, value and handsome binding.

MONEY BACK IF NOT SATISFIED

To get it bound in art cover, maroon and old gold, with full gold edges and thumb index, send $1.00 extra. An ideal gift in fine box.

Clip 3 Coupons on consecutive days and present or mail same to this paper with 98 cents

MAIL ORDERS will be filled when postage is added. Find Coupon Page 3

M. D. SEDAM RAISED BY PHONE COMPANY

General Manager Is Promoted to Vice President; Other Changes in Officers.

MORE EXTENSIONS HERE

Announcement was made yesterday at the offices of the Chesapeake & Potomac Telephone Co. here that Marshal D. Sedam, general manager of the company, was elevated to the vice presidency at the annual meeting of the stockholders of the company in New York Monday.

The board of directors, which includes Albert E. Berry, Charles J. Bell, Edwin C. Graham, John Poole and B. Francis Saul, all of this city, and Walter S. Gifford and Eugene S. Wilson, of New York, was reelected.

Officers of the company reelected were Albert E. Berry, president; Philip O. Coffin, vice president and general auditor; John C. Koons and Burdett Stryker, vice presidents; Dozier A. DeVane, general counsel; Derelle S. Porter, secretary, and Thomas B. Clarkson, treasurer.

Mr. Sedam, the new vice president, entered the employ of the Bell system at Indianapolis in 1903, with the Central Union Telegraph Co. In 1907 he was appointed special traffic agent of the Pacific Telephone & Telegraph Co. at San Francisco.

Millions for Betterments.

In 1908 he was made division traffic superintendent at Los Angeles, and in 1919 he was transferred to a similar position in San Francisco. In February, 1922, he became general traffic manager of the Chesapeake & Potomac Telephone Co. here, and on May 15, 1927, he was appointed general manager.

In its report to the stockholders, the board of directors disclosed that additions and improvements to the telephone system in the District of Columbia during 1929 will involve gross expenditures of $5,157,000.

Net additions for this year are estimated to be $3,759,000. Among the major additions are new buildings and central office equipment which will involve gross expenditures of $2,813,000; outside plant facilities, $853,000, and telephone station equipment and private branch exchange apparatus, $1,290,000.

In the next five years the company plans to provide additions and improvements to the telephone system in Washington involving expenditures of $18,664,000, with net additions of $9,627,000.

During 1929 it is estimated that there will be an increase in the number of telephones in the District of Columbia of 6,700.

Changes in Telephones.

In 1928 the net gain was 6,775 telephones, making a total of 150,360 in service December 31. To secure this net gain the company installed 26,951 telephones and disconnected 20,176. Also 11,951 telephones were moved from one location to another during the year.

Additions and improvements to the Washington telephone system during 1928 involved gross expenditures of $2,629,612. The net additions were $1,183,861.

Among the major items were building improvements involving expenditures of $513,196, the installation of central office apparatus, $88,726; telephone subscribers' substation equipment, $201,305, and the construction of exchange and toll lines, $377,124.

RANK RAISED

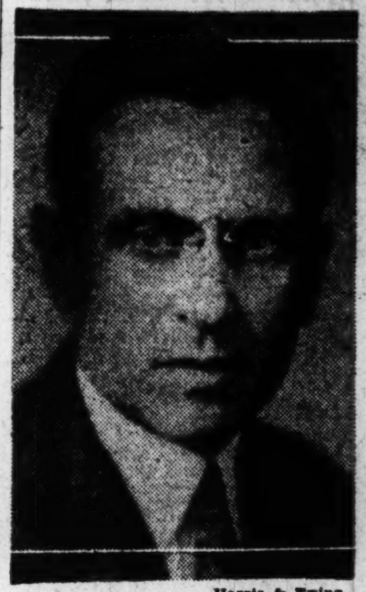

Harris & Ewing.

MARSHAL D. SEDAM

General manager of the Chesapeake & Potomac Telephone Co. here, who was elected vice president at the annual meeting of the company in New York Monday.

Bert Acosta Will Take Test for Pilot's License

Bert Acosta, a pilot on the Byrd transatlantic flight, was given permission yesterday to take the pilot's test as a preliminary to restoration of his license, which was suspended some time ago and which, since then, has lapsed. Permission was granted by Assistant Secretary of Commerce for Aeronautics William P. McCracken after a conference with Acosta.

The well known pilot, who arrived here Monday afternoon, announced last night that he will leave via plane at 8 o'clock for New York, and will take the pilot's test within the next few days.

Vital Statistics

BIRTHS REPORTED.

Leonard C. and Pauline Redmond, girl and boy.
William A. and Catherine Lusby, boy.
Stanley L. and Lenora G. Thomas, boy.
Edwin H. and Pauline M. Johnson, boy.
William J. and Katherine M. Gleason, boy.
Sidney R. and Regina E. Hinds, boy.
Joseph C. and Helen M. Jury, boy.
Charles H. and Edna Propster, boy.
Frank M. and May M. Webster, boy.
Chilton A. and Jean O. Wright, boy.
Thomas E. and Ruby M. Martin, boy.
Edward D. and Lorena F. Dine, boy.
Wertley and Doris Dahl, boy.
George M. and Marie F. Vaspar, girl.
Henry H. and Beulah Cooper, girl.
Harry and Eleanor Rubenstein, girl.
Harold V. and Pauline S. Heffner, girl.
Anthony and Mabel Tubekis, boy.
Francis J. and Sophie I. Crowe, boy.
Gilbert E. and Ruth L. Saunders, boy.
Albert A. and Mary E. Spear, boy.
Alvin B. and Lillian A. Cameron, boy.
Frank E. and Amy L. Hayes, boy.
LeRoy S. and Clara M. Mann, boy.
Lionel L. and Elizabeth M. Rowe, girl.
Lewis M. and Lucille A. McBride, girl.
King W. and Bertha E. Carter, girl.
Otis B. and Edna M. Schreuder, girl.
Raymond G. and Ethel M. Van Helten, girl.
Hugh R. and Edith M. Gilmore, jr., girl.
John W. and Dorothy Sheehy, girl.
Harry and Rae Friedman, girl.
Stanley J. and Agnes C. Romanek, girl.
William and Ruth C. Ockershausen, girl.
Abe and Henrietta Coonin, girl.
Gordon R. and Stella E. Haynes, boy.
Charles and Cornelia Feenster, boy.
Alfred and Marie Hartgrave, girl.
George and Bessie Bowie, boy.

LICENSED TO MARRY.

Peyton B. Fletcher, jr., 22, and E. Gladys Eby, 23. The Rev. James T. Marshall.

John Daniel Berry, 35, Criglersville, Va., and Annie M. Blackenlake, 32, Madison, Va. The Rev. John C. Copenhaver.

Mitchel Johnson, 31, and Annie B. Buncomb, 21. The Rev. Robert Anderson.

William E. Deering, 33, and Mary Kenny, 22. The Rev. P. C. Gavan.

Matteo Franco, 42, and Lucia Bucca, 34. The Rev. N. M. DeCarlo.

Oliver H. Perry, 30, and Dorothy Moore, 23, Alexandria, Va. The Rev. Percy F. Hall.

Walter Darr Hughes, 27, Sterling, Va., and Mildred Cockerille, 24, Alexandria, Va. The Rev. William A. Lambeth.

Licenses issued at Rockville, Md.:

Cletis C. Hutton, 21, and Virginia E. Klotz, 18, both of Washington.

Frederick L. Osbourn, 27, and Anna Elizabeth Muir, 18, both of Washington.

Joseph Tracy, 21, Silver Spring, Md., and Sadie William, 21, Linden, Md.

DEATHS REPORTED.

John W. Gregg, 86 yrs., Episcopal Eye, Ear and Throat Hosp.
Henry Elliott, 80 yrs., Gallinger Hosp.
William F. Roberts, 77 yrs., 205 Ontario Apt.
Sarah Bradham, 75 yrs., Gallinger Hosp.
Harry Minor, 75 yrs., Providence Hosp.
Annie Murphy, 75 yrs., St. Elizabeths Hosp.
Washington M. Miller, 74 yrs., 4907 Howard st.
Minette Thompson, 73 yrs., Apt. 118, The Ontario.
Elizabeth C. Chew, 73 yrs., Providence Hosp.
Clara J. Thomas, 72 yrs., 2215 1st st. nw.
Charles W. Serrin, 72 yrs., 4505 Conduit rd. nw.
Margaret B. Patterson, 69 yrs., Georgetown Hosp.
J. Townsend Russell, 67 yrs., 3500 Woodley rd. nw.
Anna E. McMahon, 65 yrs., 518 22d st. nw.
Nancy C. Davis, 64 yrs., 142 Anacostia rd. se.
Fred C. Long, 63 yrs., Sibley Hosp.
Mary H. Schulott, 43 yrs., Geo. Wash. Univ. Hosp.
Betty J. Sutcliffe, 6 mos., Children's Hosp.
Mary Brooks, 80 yrs., St. Elizabeths Hosp.
Bell Alexander, 63 yrs., St. Elizabeths Hosp.
Benjamin Thomas, 55 yrs., 606 K st. nw.
Roberta Barksdale, 52 yrs., 614 B st. se.
Ransom Thomas, 44 yrs., 637 Morton nw.
James H. Swiggett, 39 yrs., 51 Quincy nw.
Mary Mayfield, 39 yrs., Emergency Hosp.
James Wright, 37 yrs., 434 L st. nw.
James Bell, 32 yrs., 408 Fla. ave. nw.
Howard Munday, 30 yrs., Emergency Hosp.
Aurelia Bell, 1 yr., 1128 Reeds ct. nw.
Frank B. Ziegler, 7 mos., 151 H st. se.

The Weather

TODAY'S SUN AND TIDE TABLE

			AM.	PM.
Sun rises	6:54	High tide	4:53	5:25
Sun sets	5:50	Low tide	11:32	....

WEATHER CONDITIONS.

U. S. Dept. of Agriculture, Weather Bureau.
Washington, Tuesday, Feb. 19—8 p. m.

Forecast—For the District of Columbia—Overcast and considerably colder Wednesday, possibly light snow in morning; Thursday fair; moderate northerly winds.

For Maryland—Overcast and considerably colder Wednesday, possibly light snow Wednesday morning; Thursday fair; fresh northerly winds.

For Virginia—Cloudy and much colder, with rain, possibly turning to snow, Wednesday; Thursday fair; fresh northerly winds.

The trough of low pressure extends from Nova Scotia southwestward to extreme southern Texas, with a low center off the southern New England coast, Block Island, R. I., 29.70 inches. Pressure is low and falling over western Canada, Edmonton, Alberta, 29.32 inches, and pressure is relatively low over the Southwest, Roswell, N. Mex., 29.80 inches. The northwestern high-pressure area has moved southeastward to Iowa, Des Moines, 30.36 inches, and pressure is high east of Bermuda, Bermuda, 30.22 inches, and on the middle Pacific Coast, Eureka, Calif., 30.26 inches. During the last 24 hours there has been precipitation, mostly in the form of snow, from the New England States southwestward to the southern slope of the Rockies, local snows in the western Canadian provinces, and rains on the North Pacific Coast and in portions of the South Atlantic and Gulf States.

The indications are for mostly overcast weather Wednesday, with light snows in portions of the North Atlantic States, the Appalachian region, and the Lake region, and rains in portions of the South Atlantic States, followed by clearing weather Wednesday night and Thursday. It will be considerably colder over the South Atlantic States, except southern Florida, and portions of the Middle Atlantic States, and somewhat colder along the New England coast Wednesday. The temperature will rise slowly Thursday over the Lake region and the Ohio Valley.

Local Weather Report.

Temperature—Midnight, 40; 2 a. m., 38; 4 a. m., 39; 6 a. m., 39; 8 a. m., 36; 10 a. m., 40; 12 noon, 50; 2 p. m., 54; 4 p. m., 62; 6 p. m., 54; 8 p. m., 48; 10 p. m., 38. Highest, 63. Lowest, 35. Relative humidity—8 a. m., 91; 2 p. m., 49; 8 p. m., 59. Rainfall (8 p. m. to 8 p. m.), none. Hours of sunshine, 10.9. Per cent of possible sunshine, 51.

DEPARTURES FROM NORMAL.

Accumulated excess of temperature since January 1, 1929, 34 degrees.

Excess of temperature since February 1, 1929, 4 degrees.

Accumulated deficiency of precipitation since January 1, 1929, 2.40 inches.

Deficiency of precipitation since February 1, 1929, 0.91 inch.

Flying Weather Forecast.

Forecast of flying weather for February 20, 1929:

Washington, D. C., to Long Island, N. Y.: Mostly overcast sky with risk of light snow Wednesday morning; moderate to fresh northerly winds up to 1,000 feet, and fresh westerly winds at 5,000 feet.

Washington to Norfolk, Va.: Mostly overcast sky Wednesday; risk of rain changing to snow; moderate to fresh northerly winds up to 1,000 feet, and fresh westerly winds at 5,000 feet.

Norfolk, Va., to Atlanta, Ga.: Mostly overcast sky Wednesday; risk of rain possibly mixed with snow; moderate to fresh northerly winds up to 1,000 feet, and fresh west and northwest winds at 5,000 feet.

Washington, D. C., to Dayton, Ohio: Mostly overcast sky Wednesday with light snow in and east of the mountains; moderate to fresh northerly winds up to 1,000 feet, and fresh westerly winds at 5,000 feet.

Uniontown, Pa., to Detroit, Mich.: Partly overcast sky Wednesday; risk of snow flurries near Uniontown; moderate northerly winds up to 1,000 feet, and moderate northwest winds at 5,000 feet.

Detroit, Mich., to Rantoul, Ill.: Mostly clear sky Wednesday; gentle variable winds up to 1,000 feet; moderate northwest winds at 5,000 feet.

Rantoul, Ill., to Uniontown, Pa.: Partly overcast sky Wednesday; risk of snow flurries near Uniontown; gentle to moderate winds mostly northerly up to 1,000 feet, and moderate to fresh northwest winds at 5,000 feet.

Temperatures and Precipitation.

Temperatures and precipitation for 24 hours ended Tuesday, 8 p. m.:

	Highest Tues.	Lowest Mon. night.	Tues. 8 p.m.	Rainfall.
Washington, D. C.	64	36	48	....
Asheville, N. C.	64	32	52	....
Atlanta, Ga.	58	46	56	....
Atlantic City, N. J.	46	38	44	....
Baltimore, Md.	52	38	44	....
Birmingham, Ala.	68	48	62	....
Bismarck, N. Dak.	—4	—12	—8	....
Boston, Mass.	38	34	28	....
Buffalo, N. Y.	16	12	10	0.26
Chicago, Ill.	14	6	6	0.14
Cincinnati, Ohio	20	20	14	0.08
Cheyenne, Wyo.	28	—10	18	0.02
Cleveland, Ohio	14	12	12	0.22
Davenport, Iowa	6	0	2	0.10
Denver, Colo.	42	4	26	....
Des Moines, Iowa	4	—4	0	0.10
Detroit, Mich.	16	6	12	0.26
Duluth, Minn.	2	—26	—6	....
El Paso, Tex.	58	46	54	....
Galveston, Tex.	68	60	46	0.02
Helena, Mont.	32	—4	32	....
Indianapolis, Ind.	16	14	14	0.10
Jacksonville, Fla.	80	54	74	....
Kansas City, Mo.	10	0	8	0.04
Little Rock, Ark.	34	34	22	0.12
Los Angeles, Cal.	30	46	18	....
Louisville, Ky.	30	28	18	0.32
Marquette, Mich.	6	—14	0	....
Memphis, Tenn.	36	36	22	0.10
Miami, Fla.	80	74	76	....
Mobile, Ala.	76	56	64	0.44
New Orleans, La.	80	56	70	0.01
New York, N. Y.	48	34	26	....
North Platte, Nebr.	22	—8	18	0.04
Omaha, Nebr.	12	—2	4	0.04
Philadelphia, Pa.	56	38	40	....
Phoenix, Ariz.	66	50	60	....
Pittsburgh, Pa.	22	20	18	0.22
Portland, Me.	20	28	20	0.20
Portland, Oreg.	48	40	48	....
Salt Lake City, Utah	34	20	32	....
St. Louis, Mo.	18	10	14	0.02
St. Paul, Minn.	—2	—26	—8	....
San Antonio, Tex.	70	66	36	0.02
San Diego, Cal.	58	48	56	0.02
San Francisco, Cal.	60	46	54	....
Santa Fe, N. Mex.	38	20	32	....
Savannah, Ga.	60	50	56	0.04
Seattle, Wash.	44	36	44	....
Springfield, Ill.	14	4	8	0.10
Tampa, Fla.	80	62	68	....
Toledo, Ohio	16	8	10	0.20
Vicksburg, Miss.	68	52	44	0.01

MOVEMENTS OF STEAMSHIPS

New York, Feb. 19.

ARRIVED TUESDAY.

Vulcania, from Trieste.
Presidente Wilson, from Marseille.
Hamburg, from Hamburg.
Lancastria, from Liverpool.

SAIL WEDNESDAY.

Sac City, for Rotterdam.
Exermont, for Melilla.
Exiria, for Constanza.
Koranna, for Port Said.

SAIL THURSDAY.

Berlin, for Bremen.
Argosy, for Helsingfors.
American Trader, for London.

REPORTED BY RADIO.

Olympic, from Southampton; due at pier 59, North River, Wednesday.
Regina, from Liverpool; due at pier 60, North River, Wednesday.
Caledonia, from Glasgow; due at pier 56, North River, Wednesday.
Drottningholm, from Gothenburg; due at pier 97, North River, Widnesday.
Leviathan, from Southampton; due at pier 86, North River, Thursday.
American Shipper, from London; due at pier 7, North River, Friday.
Rochambeau, from Havre; due at pier 57, North River, Friday.
Antonia Lopez, from Barcelona; due at pier 8, Old Slip, Friday.
America, from Bremen; due at pier 4, Hoboken, Saturday.

AMUSEMENTS

LOEW'S PALACE
F St. at 13th—Cont. from 10:30
NOW PLAYING
An M-G-M Sound Picture
GRETA GARBO
In Her Most Romantic Role
"WILD ORCHIDS"
with
LEWIS STONE—NILS ASTHER
—ON THE STAGE—
WESLEY EDDY
In a Loew-Publix Unit
VARIETIES OF 1929
ADDED ATTRACTIONS

LOEW'S COLUMBIA
F St. at 12th—Cont. from 10:30
NOW PLAYING
An M-G-M Sound Picture
THE TRAIL OF '98
A Spectacular Epic of the Gold Rush to the Klondike
with
DOLORES DEL RIO
RALPH FORBES—KARL DANE
HEAR AND SEE the most Gigantic Picture Filmed
ADDED ATTRACTIONS
HEAR AND SEE Johnny Marvin and M-G-M Stars

FOX
F AT FOURTEENTH ST.
WILLIAM FOX Presents
VICTOR McLAGLEN
In
"CAPTAIN LASH"
With
CLAIRE WINDSOR—CLYDE COOK
Added Feature Extraordinary
Fox Movietone Presents
LOIS MORAN
CLARK & McCULLOUGH
IN THE FIRST MUSICAL COMEDY OF THE SCREEN
"The Belle of Samoa"
With a Cast of 60 Dancing Stars
ON THE STAGE
Fox Studios Present
BROADWAY FROLIC
Introducing to Washington
BUDDY PAGE
And
A TALENTED BEVY OF STARS

NATIONAL $1.00, 75c & 50c. Tonight at 8:20 Sat. Mat., 75c & 50c
Mat. Today, All Seats 50c
Extra Mat., Friday
(Washington's Birthday) 75c & 50c
5th YEAR
National Theater Players Offer
The Bijou Theatre, N. Y., Success
THIS THING CALLED LOVE
"One of the ten best plays of the season." — Percy Hammond, N. Y. Herald-Tribune.
Next Week Seats Selling.
"THE LITTLE SPITFIRE"

LAST CONCERT
PHILADELPHIA ORCHESTRA
EUGENE GOOSENS, Guest Conductor
TUESDAY, 4:30—FEB. 26
WASHINGTON AUDITORIUM
Tickets, $2.50, $2, $1.50, $1. T. Arthur Smith Bureau, 1330 G st., in Homer L. Kitt's.

LAST CONCERT
PHILHARMONIC SYMPHONY ORCHESTRA OF NEW YORK
ARTURO TOSCANINI, Conductor
NATIONAL THEATER TUESDAY, MAR. 5
Tickets, $3.50, $3, $2.50, $2, $1.50. T. Arthu Smith Bureau, 1330 G st. in Homer L. Kitt's.
COMING—SAT. EVE., MAR. 9
THE FAMOUS
DAYTON WESTMINSTER CHOIR

POLI'S-TONIGHT MATS. TOMOR. & SAT.
ARTHUR HAMMERSTEIN'S
ROSE-MARIE
Conceded to Be the Greatest of All Musical Shows
Nights, 50c to $3. Sat. Mat., 50c to $2.50. Thursday Mat., 50c to $2.

BEG. SUN., FEB. 24th
SEATS TODAY Eves., $1, $1.50, $2, $2.50, $3, $3.85, $4.40. Thur. & Sat. Mats., $1, $1.50, $2, $2.50 & $3
GEORGE WHITE'S ALL NEW SCANDALS ALL NEW
ORIGINAL NEW YORK CAST INTACT
Willie and Eugene Howard - Ann Pennington - Frances Williams - Tom Patricola - Bernice and Emily - Rose Perfect - Florence Robinson - Arthur Page - Russell Markert Dancers and Harry Richman

SHUBERT BELASCO Tonite 50c to $1.50 Wed. Mat., 50c and 75c
Washington's Birthday Mat., Friday, 50c to $1.00
One of Those Rare Productions—Enthusiastic Audience—Multitude of Encores—Post.
CECIL LEAN AND CLEO MAYFIELD In Their Original Roles
Entire Savoy Musical Comedy Co., in
NO, NO, NANETTE
NEXT SUNDAY. SEATS NOW.
SAVOY MUSICAL COMEDY CO. And Cecil Lean Cleo Mayfield The BLUSHING BRIDE

STRAND ALL WEEK The Original "FRIVOLITIES"
THURSDAY NIGHT—WRESTLING
RENATO GARDINI vs JOE TURNER
TWO FALLS OUT OF THREE
In Conjunction With the Show

EMORY GLEE CLUB
EMORY UNIVERSITY, Atlanta, Ga.
Mayflower Hotel Ballroom
Thurs. Eve., Feb. 21st, 8:30
Prices, $1.50, $1.00. On Sale at Mrs. Greene's Concert Bureau, Droop's, 1300 G St. Main 6493.

AMUSEMENTS

STANLEY CO. THEATERS
EARLE
DAILY 11 A. M. TO 11 P. M.
SUNDAY DOORS OPEN 2 P. M.
"ANNAPOLIS"
Filmed at the U. S. Naval Academy
VIBRANT WITH ACTION AND ROMANCE
Featuring
JOHN MACK BROWN
JEANETTE LOFF
HUGH ALLAN

METROPOLITAN
DAILY 11 A. M. TO 11 P. M.
SUNDAY 3 TO 11 P. M.
IRRESISTIBLE
FANNIE BRICE
Hear Her Sing the Songs That Have Made Her Famous in
"MY MAN"
VITAPHONE
ADDED FEATURES

The Little Theater
9th St. between F & G
Has Been
CLOSED FOR ALTERATIONS
With architects, landlords, lessees, District officials and plumbers (you know!)
And will re-open
(We fervently hope and pray)
on Saturday, Feb. 23, at 2 P. M.
With a Program of Unusual Motion Pictures
(See tomorrow's papers for further news)

PSORIASIS
CAN BE CURED. I SUFFERED MANY YEARS WITH THIS DREADFUL SKIN DISEASE. WRITE R. S. PAYNE, 234 E. SECOND ST., COVINGTON, KY.

List Your Rented and Vacant Houses with
J. LEO KOLB
923 N. Y. Ave. Main 5027
1237 Wis. Ave. West 74

20 Ladies' Fur Coats
At Public Auction
At SLOAN'S
715 13th St.
Wednesday, February 20th
At 11 A. M.
Terms: Cash

$3.50 Philadelphia
$3.25 Chester
$3.00 Wilmington
AND RETURN
Next Friday, Feb. 22
Washington's Birthday

Lv. Washington	7:10 AM
Ar. Wilmington	9:33 AM
Ar. Chester	9:50 AM
Ar. Philadelphia	10:10 AM
RETURNING	
Lv. Philadelphia	7:30 PM
Lv. Chester	7:50 PM
Lv. Wilmington	8:10 PM

(Standard Time) Same Day
Consult Ticket Agent
Baltimore & Ohio

Trained Men and Women Wanted in Hotels
1,000 positions open in Hotels, Clubs, Apartments, Institutions, Schools, Colleges, Tea Rooms, Restaurants and Cafeterias. America's third largest industry. Age is no obstacle. Past experience is unnecessary.
Here is a school with specialized courses for the man or woman seeking a new field with unlimited opportunities for an executive position, large salary and advancement to a splendid managerial career.
Get particulars today of phenomenal success and big salaries earned by hundreds of Lewis-trained men and women.
Register now for Midwinter Classes. School open daily 8:30 A.M. to 9:00 P.M.
LEWIS HOTEL TRAINING SCHOOLS
Penna. Ave. at 23rd Street

RENT YOUR PIANO AT WORCH'S
1110 G
EST. 1879

NEW MOVE DELAYED IN WAR DEBT PARLEY

Allies' Refusal to Proceed Shows Need of Adopting Fixed Program.

GERMANY AWAITS REPLY

Paris, Feb. 19 (A.P.).—The question of who is going to speak up first has brought the work of the reparations experts to a momentary standstill.

The German delegates having put in their document to show what, in their judgment, is the present actual economic situation in Germany, do not seem disposed to go farther. On the other hand, the French, principal creditors of Germany in reparations, find no reason for taking the initiative toward any change in the present system of payments under the Dawes plan.

The result is that the experts are at a loss on a method of procedure for continuation of the conference.

Dr. Hjalmar Schacht, president of the Reichsbank, and Sir Josiah Stamp, British delegate, spent half the day, as a subcommittee, elaborating a program which evidently failed to satisfy every one, since the full meeting of the experts today decided to add a Frenchman, an Italian and a Belgian to the subcommittee, which was asked to try again.

Political Angles Irrevocable.

It was inferred from the fact that there was no American on the subcommittee that the United States delegation prefers the most directly interested parties to decide these most important questions of organization.

Owen D. Young and J. P. Morgan are generally recognized here as interested only in the technical phases of the question They are not involved in political angles which, however, can not be eliminated without difficulty.

The French thesis in the present situation seems to be that the creditors of Germany have the right to payments under the Dawes plan which were fixed by the first expert committee and that if any changes are to be made in this the initiative must come from the debtor.

Belgians Remain Stubborn.

The Germans, on the other hand, seem to hold that having set forth in full detail the economic tuation of the reich, it is for the committee to draw its conclusions and to decide what the reich can pay and fix the annuities and total reparations accordingly.

This thesis meets a stubborn attitude on the part of the Belgians who resist any idea of decreasing their share of reparations and on the part of the Italians, who declare that they are not getting enough under the present system.

The final effort of the enlarged subcommittee is expected to bring forth some system under which the experts can go ahead. Whether the proposal will demand of the Germans that they set forth their claims or whether it will ask the creditors to give an idea of what sacrifices they are prepared to make, it is recognized that some method of procedure must be adopted in order that the experts may go ahead.

Smith and Walker Avoid Interviewers

Grover Whalen, Also in Miami, Is Likewise Silent; Three Do Not Meet.

Miami, Fla., Feb. 19 (A.P.).—Three prominent residents of the State of New York entertained the same negative ideas on interviews during brief visits in Miami today, although they did not meet. They were former Gov. Alfred E. Smith of New York, Mayor James J. Walker of New York City and the latter's recently appointed commissioner of police, Grover Whalen.

The former standard bearer of the Democratic party, following his arrival here on the steamer Iroquois from Cuba, declined to be interviewed except to say that he will stay in Palm Beach until he gains at least partial recuperation from the demands of his active life of recent years.

Mayor Walker was aboard the yacht Harmony, owned by William F. Todd, of New York. He was cordial in his denial of requests for interviews, but offered his need for rest from a recent attack of influenza as the reason for coming to Miami.

Mr. Whalen spent some time here today with a group of Palm Beach residents. Later today a conference with associates in Miami precluded possibilities of an interview.

UNITED STATES REPARATIONS EXPERTS IN PARIS

Associated Press Photo.

American reparations experts as they arrived in Paris. Left to right—Thomas W. Lamont, alternate for J. P. Morgan, Morgan, himself, and Owen D. Young.

SPANISH ARTILLERY DISSOLVED BY KING

Decree, Result of Revolt, Is Said to Make Exceptions for Loyal Officers.

EFFECT OF STEP DUBIOUS

Hendaye, French - Spanish Border, Feb. 19 (United Press).—King Alfonso of Spain signed a decree tantamount to dissolveing the Spanish Artillery Corps, which recently was reported to have declared itself in sympathy with subversive movements at Ciudad Real and Valencia, according to advices received here tonight.

The decree, which was presented to the king at a cabinet meeting this morning, is understood to include a number exceptions regarding artillery officers who have been faithful to the government of Primo de Rivera. Advices said the decree was being kept secret for the present to avoid any possible difficulties.

Certain parts of the decree probably will appear in Madrid newspapers tomorrow, advices said. These parts are expected to include the order for dissolution of the artillery corps as well as a stipulation that officers and subofficers may rejoin the new artillery corps under certain conditions. These conditions would be that they swear to remain faithful to the king and Primo de Rivera's government. Those refusing to accept the stipulation would be forced to remain outside the army.

The critical situation, which seriously has threatened the dictator's government, grew out of Primo de Riveri's action in radically changing artillery corps rules several years ago. The changes included dissolution of artillerymen's juntas and aroused strong opposition to the premier-dictator.

The reaction to the present decree is uncertain, advices said. There are about 1,400 artillery officers involved, but it is not known yet how many of them will be directly affected.

Spanish exiles in France claim that virtually all of the associates of Sanchez Guerra, arrested as leader of the recent revolutionary movement in Spain, are still in Spain, safely concealed and awaiting the hour to emerge in a new revolt. These exiles assert that the "subversive movement continues" and the dissolution of artillery corps was received with unconcern.

SOVIET MAY RETAIN TROTZKY IN TURKEY

Angora, Admitting His Plea to Berlin, Likely to Obey Moscow's Desires.

PASSPORT VISA IS NEEDED

Constantinople, Feb. 19 (A.P.)—Even if Berlin decided to admit Leon Trotzky to Germany, formalities which now hold the former Soviet war lord a prisoner in the Soviet consulate here will not be at an end. Trotzky can not leave Turkey without a Turkish government visa and it is expected that it may be some time before the attitude of Moscow toward a change in place of exile can be learned. The visa probably would be withheld if Moscow so desired

The Turkish government today made the first official statement concerning Trotzky since his arrival here. It was a bare announcement that he had telegraphed from Constantinople to the president of the German Reichstag a request that the German consulate here be instructed to give him a visa.

Reports from Berlin today said that Germany already had agreed to admit Mrs. Trotzkey and that no difficulties were likely to be placed in the way of her husband in seeking refuge there provided he is willing to abstain from political activities.

Berlin, Feb. 19 (A.P.)—Opinions expressed tonight informally at the parliamentary reception given by the Prussian government indicated that a majority of parties would favor granting a visa to Leon Trotzky on the principle that the right of political asylum is sacred in a democracy.

On the other hand there is no doubt that the application of the former Soviet leader evokes no enthusiasm. Republican authorities, however, feel that the new German State is so well safeguarded that there would be no danger of political upheaval in event of his coming.

YOUR INCOME TAX

A loss arising "from fires, storms, shipwrecks, or other casualty, or from theft," is deductible and need not be connected with the taxpayer's trade or business. The term "other casualty," within the meaning of the revenue act of 1928, is one arising through the physical forces of nature, for example a flood or frost. Allowance, of course must be made for any insurance received.

Loss of property by theft or burglary is an allowable deduction and need not be incurred in trade or business. Hence the loss occasioned by the theft of jewelry or the theft of an automobile used for pleasure and convenience is deductible. Shoud circumstances attending the loss of jewelry leave the owner in doubt as to whether it was stolen, mislaid, or lost from his person a claim for loss would not be allowed. It must be established that the jewelry was stolen.

A loss through embezzlement is deductible for the year in which sustained.

Smart Travellers Look For
The Fairfax
Fifth Avenue at Craig, PITTSBURGH, PA.
Locust Street at 43d, PHILADELPHIA, PA.
Massachusetts Ave. at 21st, WASHINGTON, D. C.
715 Delaware Avenue, BUFFALO, N. Y.
RATES ABOUT HALF OF OTHER FINE HOTELS
Double Room With Bath, $4.00 per day.
Living Room, Bed Room and Bath, $6 per day.
Weekly and Monthly Rentals

M. PASTERNAK
1219 CONNECTICUT AVE.

A TAILORED SUIT
is no smarter than its
Tailoring!

. . . your tailleur is the most exacting costume in your wardrobe; for a "little" less than tailored perfection is a "great deal" less than chic! Pasternak workmanship is proverbially fine; and a Pasternak tailored suit has the distinction that comes only with fine fabrics, simple cut and skillful making.

Ready to put on or custom-made to order.

Funeral Rites Held For E. L. Doheny, Jr.

Murdered Oil Magnate Is Buried in Family Vault at Santa Sadina.

Los Angeles, Feb. 19 (A.P.).—Edward L. Doheny, jr., only son of Edward L. Doheny, oil magnate, was buried today at Forest Lawn Memorial Park. The 36-year-old capitalist was shot to death Saturday night by his friend and employe, Theodore Hugh Plunkett, who then killed himself. Plunkett was believed to have been insane.

Requiem mass was held at St. Vincent's Catholic Church, attended by hundreds of friends of the Doheny family. A large crowd gathered outside the church. The elder Doheny, Mrs. Doheny, jr., and relatives were present. The services were conducted by Bishop John K. Cantwell, of the Catholic Diocese of Los Angeles and San Diego.

Only the family and a few personal friends attended the burial in the Doheny mausoleum, Santa Sadina. The burial crypt was an historic piece of work brought to America from Italy. Simple funeral services will be held for Plunkett tomorrow.

Swamps Reclaimed By Sugar Company

Clewiston, Fla., Feb. 19 (U.P.).—Reclamation of a great area of swamp land started today when the mill of the Southern Sugar Co. was opened formally here. The company has obtained 125,000 acres of Everglade property and B G. Dahlberg, the president, said the company planned a string of sugar mills extending between Clewiston and Canal Point.

The second mill will be completed by 1929. Many acres of sugar cane are under cultivatoin now, and Dahlberg said an additional 12,000 acres would be planted next year.

When your cook quits—don't worry. Phone Main 4205 and put a small classified advertisement to work for you. Chances are your new cook will report in time to serve breakfast.

Atlantic City Chosen For Cotton Convention

Spartanburg, S. C., Feb. 19 (A.P.).—Atlantic City was selected as the 1929 meeting place of the American Cotton Manufacturers Association at a meeting of the board of governors here today. The dates named for the convention were May 23 and 24.

Atlanta, Ga., and Charlotte, N. C., also sought to be the convention cities.

Col. Fitzmaurice to Fly From Berlin to America

London, Feb. 19 (A.P.).—The newspapers quote Col. James Fitzmaurice, who resigned as chief of the air forces of the Irish Free State last week, as saying that he intends to attempt a flight from Berlin to New York by way of the Azores in June.

Advertising Congress Will Be Held in Berlin

New York, Feb. 19 (A.P.).—The International Congress of Advertising Men is to be held in Berlin from August 12 to 15. A previous announcement from abroad had said the congress would open September 11.

Charles S. Younggreen, of Milwaukee, president of the International Advertising Association, who is now in Berlin in connection with preparations for the congress, has estimated that 5,000 persons will attend the meeting, 3,000 of them from the United States.

Prof. Papetti, Artist, Dies.

Milan, Italy, Feb. 19 (A.P.).—Prof. Camillo Papetti, artist and noted etcher, died today. He was 70 years old.

The FREE Educational Bureau of The Washington Post will be glad to supply you with booklets and other information on Schools and Colleges in and out of Washington.

Santa Fe
Every detail cared for by travel experts
New Escorted Tours 21 Days All Expense to California
Leave Chicago
January 5-19
February 2-16
March - 2-16

These escorted tours offer a maximum of sight-seeing and travel comfort.

A tour which includes the Indian-detour, Grand Canyon and Yosemite National Parks, Southern Arizona, and the best of scenic California, with return through the Colorado Rockies—speaks for itself.

Picture book, with details of cost and schedule, sent free—on request.

G. C. Dillard, Dist. Pass. Agent, Santa Fe Ry.
601-602 Finance Bldg., Philadelphia, Pa.
Phone: Rittenhouse 1464-5

Do You Walk All Over Your Feet?

Do you pound them against the hard pavements? Never giving a thought to their care? Menihan's Arch-Aid Shoes with scientific foot ease and corrective features are made expressly for men who are hard on their feet. Put your feet into a pair of them . . . a revelation in comfort.

Menihan's Arch Aid Shoes for Men

We illustrate the Bretton. Fine kid leather . . blucher type with swing last. All sizes. In black or tan. $10

Direct Elevator Service to the Men's Shoe Shop—Second Floor.

Exclusively in Washington at

THE HECHT CO.
"F Street at Seventh"

THE HECHT CO.
"F Street at Seventh"

The— Worsted-tex Suit $40

The— Knit-tex Topcoat $30

Many of you are now buying a Knit-tex Topcoat and a Worsted-tex Suit together. You like the wrinkle-proof, drizzle-proof, every-weather Knit-tex Topcoat. You appreciate the smartness-without-expensiveness of the Worsted-tex Suit. You save time and get an outstanding value by buying the combination at $70. May we show you the harmonizing weaves?

The Knit-tex Coat, $30 . . .
The Worsted-tex Suit, $40
Both for $70

Direct Elevator Service to the Men's Clothing Dept., Second Floor.

Knit-tex Coats for Women—for Sale on the Third Floor—$30

BRUCE GOVERNMENT TESTED BY PAY BILL

General Election Is Expected in Australia if State Aid Recall Fails.

LABOR OPPOSES MEASURE

Canberra, Australia, Feb. 19 (A.P.).—The federal government today faced the biggest political crisis since Premier W. S. Hughes went out of office in 1926. The casus belli is the financial agreement which eliminates per capita payments by the commonwealth to the states. Labor is solidly in favor of restoration of these payments.

The defeat of the government would mean the resignation of Stanley Bruce, prime minister, and his cabinet, and formation of a ministry by James Henry Scullin, Labor leader. As the latter could not hope to retain control, a general election would be inevitable.

Former Premier Hughes, usually a government supporter, has been active against the bill, but it was not thought he would be acceptable as leader of either the Nationalist (government party) or the Laborites. Mr. Hughes claims the Nationalists in 1925 specifically laid down that per capita payments to the state would be altered unless to the satisfaction of the states themselves. The government, he charges, has disregarded that pledge and brought in a measure forcing its own financial scheme down the throats of the states.

The precarious position of the cabinet was shown in the house of representatives last week, when only the speaker's vote saved the government from defeat on a vote following a quarrel over parliamentary procedure.

Three Mine Policemen Charged With Murder

Pittsburgh, Pa., Feb. 19 (A.P.).—W. J. Lyster, Harold Watts and Frank Slapakis, coal and iron policemen, today were held responsible by a coroner's jury for the killing of John Bercoveskie, Santiago miner, who was beaten to death in coal and iron police barracks at Imperial, February 10. The jury recommended that the trio be held on charges of murder to await action of the grand jury.

The jury also recommended that a complete investigation be made of the conditions governing the coal and iron police system. The accused men were recommitted to jail without the privilege of bail by Coroner W. J. McGregor.

U. S. Envoy to Cuba Returning.

Havana, Feb. 19 (A.P.).—Col. Noble Brandon Judah, American Ambassador, today announced his departure Thursday for Washington, where he will pass three days on official business. He plans then to go to Chicago, returning to Havana March 4. Mrs. Judah and their children will remain here.

The Children

By Edith Wharton

A sparkling serial story by one of America's foremost novelists at the gleaming heights of her power.

SYNOPSIS.

Martin Boyne, a civil engineer, who has been kept busy on projects in all parts of the world, is taking an ocean trip. He is looking forward to another fortnight of solitude, when the steward places a chair next to his tagged "Mrs. Cliffe Wheater." Cliffe Wheater was a schoolmate of his at Harvard. His wife was a friend of those days. Boyne is puzzled by the varied types of children in the entourage and further mystified by its leader. He is told by the gray-haired woman called "Scopy" her name is Judith. She is the oldest child of the Wheaters. The oldest boy's name is Terry, and his health is poor. "Scopy" recounts the tangled love affairs of the Wheaters to explain the group for Boyne. Boyne begins to mull over his own affairs, particularly with a Mrs. Sellars. Hitherto "unattainable," he recalls her husband has died. Terry, the heir-apparent to the Wheater fortune, asks Boyne to intercede on his behalf with his parents to obtain a tutor. Complying with the Wheaters' request he hires a young Englishman. Boyne leaves the Wheaters and their yacht and retinue at Venice to visit his friend, Mrs. Sellars, at her chalet in the mountains. Boyne discusses plans for his wedding to Mrs. Sellars, but she refuses to set a date.

CHAPTER X (Continued).

"What of that? You were notoriously unhappy——"

"Oh, notoriously——"

He met her protest with a smile. "I admit the term is inappropriate. But I don't suppose anybody thinks your marriage was unmitigated bliss."

"Don't you see, dear? That's the very reason."

"Oh, hang reasons—especially unreasonable ones! Why have you got to be unhappy now because you were unhappy then?"

"I'm not unhappy now. I don't think I could be, ever again, if I tried."

"Dear!" he rejoined. She excelled at saying nice things like that (and was aware of it); but her doing so now was like putting kickshaws before a hungry man. "It's awfully sweet of you," he continued; "but I shall be miserable if you insist on things dragging on for another five months. To begin with, I'm naturally anxious to get home and settle my plans. I want some sort of a job as soon as I can get it; and I want you," he concluded, putting his arm about her.

Obviously, what struck her first in this appeal was not his allusion to wanting her but to the need of settling his plans. All her idle married years, he knew, had been packed with settling things, adjusting things, adapting things, disguising things. She did see his point, she agreed at once, and she wanted as much as he did to fix a date; but why shouldn't it be a later one? There were her own aunts too, who had always been so kind. Aunt Julia, in particular, would be as horrified as the Sellarses at her marrying before her year of mourning was over: and she particularly wanted to consider Aunt Julia.

"Why do you particularly want to consider Aunt Julia? I seem to remember her as a peculiarly stupid old lady."

"Yes, dear," she agreed. "But it's just because she is peculiarly stupid——"

"If you call that a sufficient reason, we shall never get married. In a family as large as yours there'll always be somebody stupid left to consider."

"Thanks for your estimate of my family. But it's not the only reason." Her color rose a little. "You see, I'm supposed to be Aunt Julia's heir. I found it out because, as it happens, Mr Dobree drew up her will; and the doctors say any one of these attacks of gout——"

"Oh——"

He couldn't keep the disenchanted note out of his voice. The announcement acted like a cold douche. It ought, in reason, to have sent a pleasant glow through him, for he knew that, in spite of Mr. Dobree's efforts, Mrs. Sellars had been left with unexpectedly small means, and the earnings of his own 20 years of hard work in hard climates had been partly lost in unlucky investments. The kind of post he meant to try for in New York—as consulting engineer to some large firm of contractors—was not likely to bring in as much as his big jobs in the past; and the appearance of a gouty aunt with benevolent testamentary designs ought to have been an unmixed satisfaction. But trimming his course to suit the whims of rich relations had never been his way—perhaps because he had never had any rich relations. Anyhow, he was not going to be dictated to by his wife's; and it gave him a feeling of manliness to tell her so.

"Of course, if it's a case of choosing between Aunt Julia and me——" he began severely.

She raised her eyebrows with that soft mockery he enjoyed so much when it was not turned against himself. "In that case, dear, I should almost certainly choose you."

"Well, then, pack up, and let's go straight off to Paris and get married."

"Martin, you ought to understand. I can't be married before my year of mourning's out. For my own sake I can't; and for yours."

"Damn mine!"

"Very well; I have my personal reasons that I must stick to even if I can't make you understand them." Her eyes filled, and she looked incredibly young and wistful. "I don't suppose I ought to expect you to," she added.

"You ought to expect me to understand anything that's even remotely reasonable."

"I had hoped so."

"Oh, dash it——" he began; and then broke off. With a secret dismay he felt their lovers' talk degenerating for the first time into a sort of domestic squabble; if indeed so ungraceful a term could be applied to anything as sweetly resilient as Rose's way of gaining her end. Was marriage always like that? Was the haven Boyne had finally made to be only a stagnant backwater, like other people's? Or was it because he had been wandering and homeless for so long that the least restraint chafed him, and arguments based on social considerations made him fume? He was certainly in no position to quarrel with Mrs Sellars for wishing to better her fortunes, and the discussion ended by his lifting her hand to his lips and saying: "You know I want only what you want." The coward's way out—and he knew it. But since he had parted with the substance of his independence, why cling to the form? He felt her eyes following his inner debate, and knew that the sweetness of her smile was distilled out of satisfaction of his defeat. "Damn it," he thought, "what cannibals marriage makes of people." He suddenly felt as if they were already married—as if they had been married a long time. . . .

During their first fortnight not a cloud had shadowed their comradeship; but now that love and marriage had intervened the cloud was there, no bigger than the Scriptural one, but menacing as that proverbial vapor. She was kinder than ever because she had gained her point; and he knew it was because she had gained her point. But was it not his fault if he had begun thus early to distinguish among her different qualities as if they belonged to different vintage years, and to speculate whether the quality of her friendship might not prove more exquisite than her love could ever be? He was willing to assume the blame, since the joy of holding her fast, of plunging into her enchanted eyes, and finding his own enchantment there, was still stronger than any disappointment. If love couldn't be friendship too, as he had once dreamed it might, the only thing to do was to make the most of what it was. . . .

(Continued Tomorrow.)

THE ONCE OVER

By H. I. PHILLIPS

THROUGH ICE-BOUND EUROPE.
(In the Manner of the Correspondence from the Byrd Expedition.)

Breslau, Germany: Here we are in the floating ice near the Wilhelm Bridge, all suffering intensely from the cold, but each doing his jolly best to keep up a spirit of cheerfulness. Jarvis, our Cook's Tour guide—good old Jarvis—shot a seal this morning near the railroad station and we all helped dress it and bake it. After dinner we sang college songs. Reeves, our luggage carrier, played his mandolin, and not until he had collapsed from pain did we realize he had been playing it with both hands frozen. A plucky boy, Reeves. We have moved our base from Paris with the loss of only one dog, Emil, which bit a policeman at the frontier. The policeman was frozen and the poor dog lost all his upper teeth biting him. He was unable to masticate properly thereafter and starved to death.

• • • •

Vienna: We have penetrated thus far by dog-sled after a terrific battle with the elements. Commander Twitchell wants to push on to the Riviera, but I doubt we can get through the ice of Italy and southern France this season. Jarvis saved us from another day of hunger by going out in his quiet way and shooting a brace of penguins this morning. We all gathered around and sang "Star-Spangled Banner" as we watched him prepare a penguin stew. We are constantly passing great numbers of American tourists locked in the ice.

• • • •

Geona: Now we have crossed the Alps, although how we did it will ever remain a mystery. We lost three dogs, each named Rover, and our hearts are sad tonight as we try to keep up our spirits by singing "Mother of Men, Oh Yale." We are determined to push on to Venice where it is believed it may be possible to get food and fresh clothing if we reach it after the ice-pack has broken up. I doubt whether southern Italy can be reached this year. Jarvis killed a seal today.

• • • •

Florence: Our valiant little band has at last reached this isolated and gale-swept point. We have but two dogs left. It is very hard to get food. Jarvis shot at what he thought was a polar bear, today, but it was an American tourist in a fur coat. Unless we get food soon we may have to shoot tourists anyhow. Jarvis, dear old Jarvis, is willing to shoot us a tourist or two, but says he doesn't know how to prepare one.

• • • •

Venice: We are now securely locked in the ice-pack and can not move until the Grand Canal thaws out, which may not be until next summer, judging from present indications. Jarvis shot a gondola this morning. It was not very palatable. Reeves went out on the ice this noon and came back with a report there were scores of tourists frozen in the ice near the Campanile. What bothers them most is that they are being charged for the ice by Mussolini.

SOUTHERN VACATION.

Here I sit
At twenty per day
Wishin' the rain
Would go away.
One thought consoles
Me, blue and sad:
The weather home
Is just as bad.

There is a rumor that they are going to merge "Dynamo" with "Mima" and produce it as the first dramatization of the Einstein theory.

Ima Dodo says, by the way, that the O'Neil plays she likes best are "Strange Dynamo" and "All Cardiff's Interludes Got Hairy Wings."

Col. Stewart now looks so groggy in his workouts for the Rockefeller battle that there is talk of an order from the boxing commission compelling him to fight Johnny Risco first to show if he is more than an empty shell.

Spring can't be very far away; the legislatures are blossoming on all sides with bills to repeal the daylight saving law.

Add Smiles (with due credit to Pete Yoder): as tough as a man who shaves with a blow-torch.

(Copyright, 1929.)

Day in Congress

SENATE.

Met at noon, recessed and held night session.

Passed and sent to the House the Jones bill, increasing the penalties for prohibition violations.

Voted to make the Edge resolution, providing a survey for a canal across Nicaragua, the order of business.

Counsel for the lands committee reported that there was insufficient evidence on which to base fraud charges in the Salt Creek case.

Senator Blease (Democrat), South Carolina, objected to a night session for consideration of the bill to reapportion membership of the House.

Former Senator Lenroot, of Wisconsin, denied that he had been a lobbyist for the power trust. He appeared before a judiciary subcommittee which is considering his nomination to be an associate justice of the Court of Customs Appeals.

HOUSE.

Met at noon and adjourned at 5:35 to noon today.

Passed the White bill to extend the life of the Radio Commission another year.

Ways and means committee heard requests for increased tariff protection for carillons, violins, sponges and lead pencils.

Foreign affairs committee tabled the Porter resolution, empowering the President to impose an embargo on munitions for belligerent nations.

Same committee postponed to the next session further consideration of a proposal for a 13-month calendar.

Carnes Gets Hard Work In Prison Farm Fields

Atlanta, Ga., Feb. 19 (A.P.).—Clinton S. Carnes has been assigned to manual labor in the fields at the State Prison farm, where he is serving a five to seven year sentence for embezzlement, the State Prison Commission was advised today.

E. L. Rainey, chairman of the commission, said a prison farm physician reported that Carnes is a man of frail constitution, made more so by several months confinement in jail. His condition, the physician said, would not stand work on the county roads, but he is now performing manual labor in the fields. The report was signed by J. W Mobley, jr., assistant State farm physician.

YOUR BOY AND YOUR GIRL

By ARTHUR DEAN, SC. D.
The Parent Counselor.

GIRL'S ROOM WINNING LETTER.

FOLKS, here is the long awaited result of our little contest for girls on their rooms. I think you will agree that this young lady has a definite conception of what a girl's room should be. Here is the winning letter.

Dear Arthur Dean: You are ascending to the second floor, turning to your left, and standing in the doorway of—MY ROOM! If you are in sympathy with the attitude and moods of its occupant, your shoulders will relax, you will feel contented. If you were blue, and you had smiled all day so others wouldn't know—your smile will disappear and you will feel relieved to know that you can be natural; that no one is there to watch and criticize you. If you had received a piece of commendation on something you had done, but you didn't show any real feeling outwardly because there were those who might think it had gone to your head—you could wear a broad grin and do a jig up there in your sanctum.

By this time, probably, you would begin to look around this room, you would see that the bedroom suite was green—an emerald green, but of course you wouldn't know that the owner and her sister enameled this in one day. Of course not! You would then see built-in book shelves, filled with books of every description. You would know that this was built in by an amateur, but you would rather like the appearance. That corner is called the "Library." On the top, you would notice many photographs of schoolmates. This shelf also holds many things to bring up memories of those days. You would see pillows on chairs and bed. Pillows are so cozy, especially if you know that mother's old pillows are beneath all those frilly, hand-embroidered covers. You would like to pause long enough to sit in the easy chair, newly painted and covered, which was one of mother's old dining room chairs. It was cut down to suit the style of these new bedroom chairs displayed in show windows. You would notice the chest—a Christmas present—but you wouldn't guess that it contained stories of memories. You would see the tall oak desk, and pause to admire. A spot for quiet study.

You will see many souvenirs of games, trips and parties on all four walls. You will see banners and pictures, too. The two outstanding are—"Sir Galahad" and the "Blue Boy" in color. You see two diplomas—from grammar and high schools. You will notice that the color scheme is emerald and old rose—a soothing combination. It is a medium sized room, in the front, which gets sunlight and moonlight both. I forgot to mention, you will notice a great variety of lamps—all sorts—in the room. Did you ever notice the soft effect a lamp has on persons and things alike? There is no room for bustling when a rose-colored lamp shade sheds its soft glow over everything. It tones you down considerably.

There is a popular song out today—"My Home Is My Heaven." I think it should be "My Room Is My Heaven," because it is!

The girl who lives in this room is 20 years old, has graduated from grammar and high schools, and has had one year of college, and also one year of business college.

And now, in closing may I add that her name is GERALDINE.

OUR CONVERSATION CORNER.

Naturally.

Schoolmaster—"Robert, this essay on 'Our Dog' is the same as your brother's word for word."

Bobby—"Yes, sir. Please, sir, it's the same dog."

A Thousand Dollars Plus.

I have four things: a job which I detest, a great ambition to become a short-story writer, $1,000 and a mind which must find harmony. Please advise. A FRIEND.

ANSWER—You must practice a great deal in order to perfect your technique. You say that "A mind atrophied by 11 or 12 hours of drudgery is then in no condition to do creative work."

True enough. Yet if you threw up everything except writing you'd find yourself lost. I advise finding more congenial work. Then in your spare time write something. If only you aspiring authors would have the brain and courage to begin small! There are several writers' magazines which publish monthly a list of possible markets for various ideas.

(Copyright, 1929.)

Time savers—In your search for a room, house or apartment, look first at the great variety of places offered in today's Post in the classified columns.

Cold Can't Cause Them to Disappoint!

Singers can't always keep from catching cold, but they can get the best of any cold in a few hours and so can you. Get the compound that comes in pleasant-tasting tablets, one of which will break up a cold so quickly you'll be astonished. Pape's Cold Compound is what they call it, and any drugstore you visit will have it—for thirty-five cents!

A bad cold that has settled on the lungs is conquered the same way; just takes a little longer. Pape's way is better than "doping," so remember the name.

Pape's COLD COMPOUND to STOP a Cold

20% DISCOUNT on the CLEANING AND DYEING of Ladies' Dresses

Feb. 18th to 23rd, Inclusive

FOOTER'S

AMERICA'S BEST CLEANERS AND DYERS

1332 G St. N.W. — Phone Main 2343
1784 Col. Road — Phone Col. 720

BANKRUPTCY NOTICES

IN THE SUPREME COURT OF THE DISTRICT of Columbia, holding a Bankruptcy Court. In the matter of J. A. Siegel, Inc., Alleged Bankrupt. In Bankruptcy, No. 2110. To the creditors of J. A. Siegel, Inc., a corporation of the City of Washington, District of Columbia: Notice is hereby given that on the 16th day of February, 1929, an involuntary petition for adjudication in bankruptcy of said J. A. Siegel, Inc., was filed, and on the 18th day of February, A. D. 1929, said J. A. Siegel, Inc., filed a petition signifying its intention to offer a composition to its unsecued creditors; that the alleged bankrupt corporation has signified its intention to offer in composition to its unsecured creditors 20 cents on the dollar of their claims, payable in cash immediately on the confirmation of said composition; that said matter has been referred to me for further proceedings; that there will be a meeting of the creditors of said alleged bankrupt corporation at my office in the Wilkins Building, 1512 H street northwest, Washington, D. C., on the 28TH DAY OF FEBRUARY, 1929, at 10 o'clock, a. m., for the allowance of claims, examination of the officers of the alleged bankrupt corporation, to take such steps as may appear necessary for the protection of the estate, and to afford the alleged bankrupt corporation an opportunity, after such examination, to make formal offer of terms of composition. And you are further notified that on the making of the formal offer at said meeting, or at an adjourned session thereof, the meeting will be continued until March 5, 1929, at 10 o'clock a. m., without further notice, for the filing of acceptances thereof. RALPH D. QUINTER, Referee in Bankruptcy. 20

IN THE SUPREME COURT OF THE DISTRICT of Columbia, holding a Bankruptcy Court. In the matter of Clyde Huff, Bankrupt. In Bankruptcy, No. 2078. Notice is hereby given that the above-named bankrupt has filed his petition praying for a discharge from all his debts in bankruptcy, and that his creditors and other persons in interest are required to enter their appearance in opposition, if any so desire, in the clerk's office of said court on or before the 20TH DAY OF MARCH, 1929. RALPH D. QUINTER, Referee in Bankruptcy. 20

IN THE SUPREME COURT OF THE DISTRICT of Columbia, holding a Bankruptcy Court. In the matter of Berel Berger, Bankrupt. In Bankruptcy, No. 2077. Notice is hereby given that the above-named bankrupt has filed his petition praying for a discharge from all his debts in bankruptcy and that his creditors and other persons in interest are required to enter their appearance in opposition, if any so desire, in the clerk's office of said court on or before the 19TH DAY OF MARCH, 1929. RALPH D. QUINTER, Referee in Bankruptcy. 20

PROPOSALS

TREASURY DEPARTMENT, BUREAU OF Engraving and Printing, Washington, D. C., February 13, 1929. Sealed proposals are invited to furnish paper boxes, paper box blanks, paper, and check paper, during the fiscal year beginning July 1, 1929. Samples must be received at the Bureau of Engraving and Printing not later than 2 p. m., MONDAY, March 25, 1929. Blank forms with specifications for proposals, giving dates on which the bids for the several schedules will be opened, and further information will be furnished on application to A. W. Hall, Director. 18,20,22,25.

SEALED PROPOSALS WILL BE OPENED at 2 p. m., February 28, 1929, at the purchase section, Bureau of Standards, for moving structural steel frame shelter and reerect on another site of bureau property on a concrete foundation and inclosing it with reinforced concrete walls and roof. Outside dimensions are 86 by 37½ feet and 25½ feet from floor to eaves. For further information and details apply to S. H. Ingberg, room 226, Industrial Building, Bureau of Standards, where forms, blueprints and specifications may be obtained.

TRAVEL

SPECIAL SAILINGS FROM NEW YORK

Duchess of Bedford—Mar. 14—to Cherbourg and Liverpool. Empress of Australia—April 17, to Cherbourg and Southampton

Exceptional Accommodations—Attractive Rates

EUROPE

SPRING and Summer Sailing Lists are now available for Europe travel . . . direct to Plymouth, Cherbourg, Southampton, Antwerp, Hamburg, Cobh, Liverpool, Belfast, Glasgow. Five famous fleets . . . 15 splendid ships! Among them, the 4 new Duchesses . . . regal cabin-class ships that just fit in between the magnificent Empresses and the comfortable Cabin "M" Liners. Attractive fares. Make your reservations NOW—

For the St. Lawrence way is the interesting way!

ORIENT

GREAT White Empresses follow the shortest cross-Pacific route. They are largest and fastest . . . only 10 days to Yokohama. Go this way to the Far East . . . sail in the midst of its mystic atmosphere. Accommodations, food, equipment, service . . . all are of the highest standard, equal to the world's best hotels. Your ship's passenger list is an interesting one . . . from Vancouver via Victoria. CHOOSE—

Great White Empresses for Japan, China, Manila!

Full information and reservations from nearest local agent or

CANADIAN PACIFIC

C. E. PHELPS, General Agent.
905 15th St. N. W. Washington, D. C.

[COOKING SCHOOL ECHOES]

You taste milk. You test eggs. Now, taste Crisco—then any other shortening. Then you'll understand why Crisco's own sweet, fresh flavor so improves the flavor of your - - - - -

PIES . . . and 2 Pastry Shortcuts

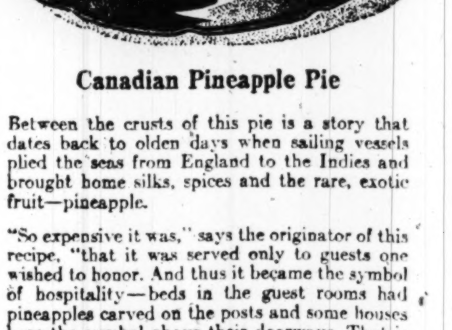

These recipes have been tested and approved by cooking authorities. You will get best results by using level measurements and the ingredients specified.

Canadian Pineapple Pie

Between the crusts of this pie is a story that dates back to olden days when sailing vessels plied the seas from England to the Indies and brought home silks, spices and the rare, exotic fruit—pineapple.

"So expensive it was," says the originator of this recipe, "that it was served only to guests one wished to honor. And thus it became the symbol of hospitality—beds in the guest rooms had pineapples carved on the posts and some houses bore the symbol above their doorways. That is why, centuries later, pineapple pie is our company pie." And how good it is in a crust made with Crisco—a shortening that tastes sweet and fresh just as it comes from the can!

1¼ cups grated canned pineapple
¾ cup pineapple juice
¼ cup orange juice
1 teaspoon lemon juice
2 tablespoons Crisco
2 egg yolks beaten light
¼ teaspoon salt
¼ cup sugar
2 tablespoons pastry flour

Mix flour, salt and sugar. Add to beaten egg yolks. Add fruit juices to this mixture and cook until thick in double boiler. Remove from fire and add grated pineapple. Line pie-plate with Crisco pastry. Brush with melted Crisco to prevent soaking. Pour in the filling. Moisten edges of crust with water. Cover with pastry and bake 10 minutes in hot oven (450° F.). Reduce heat to moderate (350° F.) and continue baking for 25 minutes.

Flakier Pie Crust
with two time-saving suggestions

Pie crust made with Crisco is flakier, more tender. Sweeter-tasting, too, because Crisco tastes so sweet and fresh—yes, actually sweet and pure all by itself!

To save time in pie-baking, you can keep this pastry dough, already mixed, in the ice-box for a week and bake a crust just when you need it. It will *stay* sweet, because Crisco itself stays sweet. And the thorough chilling will make the crust even flakier than usual.

Or you can keep unbaked pastry-shells in the ice-box always ready for use. Then when you want a pie, just put in your filling, pop the pie into the oven and bake.

2 cups flour
½ teaspoon baking powder
⅔ cup Crisco
6 to 8 tablespoons cold water
¾ teaspoon salt

Sift flour, baking powder and salt together. Cut Crisco in well with two knives. Add water gradually and only enough to hold mixture together. Roll ⅛ inch thick on floured board. For baked shell, take half of recipe and cover inverted pie-plate. Leave enough dough to fold back to make a firm edge. Prick well with fork to prevent bubbles. Bake in hot oven (450° F.) 15 minutes. For two crust pie, bake at 450° F. for 10 minutes, then reduce heat to moderate (350° F.) and bake until filling is done.

Criss-Cross Apple Pie

Up in the Kentucky hills is an old hotel famous for its pies. Every day the menu lists three kinds: "Open, criss-cross and covered—all apple."

The criss-cross pie was so different and so good that I brought the recipe home. The pie crust, of course, was Crisco crust. For while their ice supply was uncertain, their pie crusts couldn't be. They knew that Crisco always stood for sweetness and freshness in shortening (and pie crust) no matter where the thermometer stood.

6 large apples sliced thin
⅓ cup brown sugar
⅓ cup granulated sugar
1 tablespoon flour (pastry)
⅛ teaspoon salt
1 teaspoon cinnamon
¼ teaspoon nutmeg
2 tablespoons Crisco

Line pie-plate with pastry. Brush with melted Crisco to prevent soaking. Place a layer of apples in crust, sprinkle with part of mixture of dry ingredients. Dot with bits of Crisco. Proceed with similar layers until crust is filled, ending with sugar mixture and Crisco on top. Cover with narrow pastry strips to form lattice work. Moisten ends of latticed pastry first so they'll stick to lower crust. Follow baking directions for double pie crust in standard pastry recipe.

Crisco is the registered trade-mark of a shortening manufactured by The Procter & Gamble Co.

CRISCO was used in the Cooking School recently conducted by this paper

Mrs. Frances Northcross, in The Post Cooking School, made a point of using *modern* methods in cooking. Naturally, then, she uses Crisco, the *modern* shortening. Not only is Crisco easy to use; in addition, it helps you secure better, surer results.

Experts Are Helpless in Bridge Play

Cards Are Against Them in Radio Game Which Is Explained to Listeners-In Who Followed Hands as They Developed.

That even experts are helpless when the cards are against them and in the hands of equally skillful players was the rather comforting message which listeners carried away from yesterday's radio bridge game, broadcast at 4:30 o'clock from station WRC.

In this game, Mrs. Hamilton P. Jones, New Orleans, La., played with Mr. Whitehead against Mr. Work and Mr. R. F. Rode, of Miami, Fla. The hands were: Mr Work, Dealer, South: Spades, A 8, 6, 2; Hearts, 7; Diamonds, A, K, 10, 9, 2; Clubs, 10, 9, 4. Mrs. Jones, in the West: Spades, 4, 3; Hearts, A, J, 9, 8, 6, 4; Diamonds, Q, J, 5; Clubs, J, 7. Mr. Rode, North: Spades, K, Q, J, 10, 5; Hearts, Q, 10, 5; Diamonds, 7, 6; Clubs, K 5, 3. Mr. Whitehead in the East: Spades, 9, 7; Hearts, K, 3, 2; Diamonds, 8, 4, 3; Clubs, A, Q, 8, 6, 2.

The bidding of the hand was obvious—one Diamond by Mr. Work, Dealer, in the South; a defensive bid of one Heart by Mrs. Jones, West; one Spade by Mr. Rode, North, and two Hearts by Mr. Whitehead, East. Mr. Work, opening the second round of bidding, assisted his partner's call by bidding two spades, for which suit he had unusual support. Mrs. Jones was unable to go any further in Hearts, as her hand was only strong enough for a following bid in the first place. The distinction between an initial bid and a following bid is that an initial or opening suit bid of one guarantees to the partner two quick tricks at least; but when an opponent has bid one of a suit, the following player may properly bid a five-carder with less than two quick tricks. The reason is that it may be his last opportunity to show his suit to his partner. Should he pass, he may not have another chance to declare.

After West's pass, Mr. Rode, North, of course passed. East also passed, as he could not expect game in Hearts if his partner could not rebid after his assist, and it seemed quite possible that he and his partner could keep opponents from game.

As Mr. Rode, North, became Declarer, Mr. Whitehead, in the East, had the initial lead, for which he chose his King of Hearts. From Mr. Work's hand, which became Dummy, Declarer played the singleton 7 of Hearts. This singleton caused Mrs. Jones, West, to stop and think before playing.

She saw no chance for making more than one trick in Hearts, regardless of whether her partner or Declarer held the Queen. Dummy had ample trumps for ruffing, and five Diamonds that one ruff would establish. Unless North had three Diamonds, West, if she did not win the first trick, could not hope to obtain the lead at any time during the play. North could discard any losing Clubs in his own hand on Dummy's Diamonds.

West saw but one chance to break Declarer's game—and that was the immediate lead of Clubs through any high Clubs Declarer might hold, up to any that East had in his hand. If East's side strength for his Heart assist happened to be the Ace-King or the Ace-Queen of Clubs, East and West could take two Club tricks, and West could ruff East's third lead of Clubs.

Having thus analyzed the situation, Mrs. Jones, West, covered her partner's King of Hearts with the Ace, in order to lead a Club. Mr. Rode, North, played the 5 of Hearts.

Mrs. Jones led the Jack of Clubs; Mr. Rode, Declarer, played the King, hoping to establish Dummy's 10 on the third round, as he could do if the adverse Clubs were split 4-3. Mr. Whitehead won with the Ace of Clubs; Dummy played the 4.

Mr. Whitehead continued with the Queen of Clubs; Dummy played the 9; Mrs. Jones the 7; Declarer the 3. Mr. Whitehead then led the 2 of Clubs; Dummy played the 10; Mrs. Jones trumped with the 3 of Spades; and Mr. Rode, Declarer, had to follow suit with the 5 of Clubs.

East and West had therefore taken four tricks and saved game before Declarer could get started. Regardless of what Mrs. Jones led next, Declarer could get in, exhaust the adverse trumps, and take the rest of the tricks. Therefore Declarer scored for three-odd at Spades—27 points for tricks and 90 for four honors in his own hand and fifth in his partner's.

Had Mrs. Jones, West, not won the first trick by overtaking her partner's King, nothing that East could have led could have prevented Declarer from making game. Declarer would have won any card led by East except the Ace of Clubs, and that lead would have presented Declarer with a Club trick. In the latter case, the third trick would have been Declarer's inevitably, and he would have exhausted the adverse trumps, established South's Diamonds, used a trump in the South hand as entry, and discarded his own losing Club on South's long Diamonds.

The Contract Bridge bidding of this hand would be quite interesting. South would start with one Diamond, just as in Auction. West might be more timid about bidding the Heart, but, in the opinion of Mr. Work, she should do so. Mr. Work finds that in Contract players are too prone to abstain from following bids which they would unhesitatingly make in Auction, and which in Contract often prove to be valuable.

After West's one Heart, North should bid two Spades. The bid of the unnecessary number would be made to show real strength to South, and would be fully justified by the fact that South had bid initially. Without South's bid, one Spade would be the most that North could declare.

After North's two Spades, East would be placed in an embarrassing position. There is much to be said for his hand, and he could safely bid three Hearts if his partner's had been an initial Heart bid. However, the partner of a player who has made a following bid should be careful in assisting that bid, because it has not shown the strength that an initial bid would guarantee. However, as East could not know that West did not have strength for an initial bid, and as West has a doubleton in one of the adverse suits, he probably would feel justified in risking the three-Heart bid, although, of course, he would be happier about it if North had bid only one Spade, so that he could show his assistance by bidding two Hearts.

As far as the determination of who is to be Declarer and the size of the contract is concerned, it would not matter whether East bid or pass; in either event South would bid four Spades. It is true that he has already announced his Diamonds, but he has not shown his great strength in his partner's suit nor the value of his hand in support of Spades by reason of its having only a singleton of the adverse suit.

If East gave his Heart assist, the play would be the same in both games, but if East were shut out by North's two Spades, West might not feel justified in making her overtaking coup on Trick One.

RADIO PROGRAMS

WEDNESDAY, FEBRUARY 20.

LOCAL STATIONS.
(Eastern Standard Time.)

NAA—Arlington.
(435 Meters, 699 Kilocycles.)

10:05 a. m., 3:45 and 10:05 p. m.—Weather reports.

WOL—American Broadcasting Co.
(228 Meters, 1,310 Kilocycles.)

7:30 a. m.—Musical Clock.
8:00 a. m.—Birthdays.
8:05 a. m.—A Thought for the Day.
8:05 a. m.—Musical program, continued
9:00 a. m.—Request program.
10:00 a. m.—Household Chat, Peggy Clarke.
10:30 a. m.—Program.
6:00 p. m.—Nuggets of Knowledge.
6:03 p. m.—Dinner music.
6:20 p. m.—American Legion program.
6:30 p. m.—Program.
7:00 p. m.—Carolinians' Dance Orchestra.
10-12:00 p. m.—Wardman Park Orchestra.

WRC—National Broadcasting Co.
(316 Meters, 950 Kilocycles.)

6:45 a. m.—Tower health exercises.
8:00 a. m.—On the 8:15.
8:15 a. m.—Federation morning devotions.
8:30 a. m.—Cheerio.
8:50 a. m.—Parnassas Trio.
9:00 a. m.—NBC studio program.
9:15 a. m.—Harry Merker and his orchestra.
10:00 a. m.—National Home hour.
11:00 a. m.—Parnassas Trio.
11:15 a. m.—Radio Household Institute.
11:30 a. m.—NBC studio program.
11:45 a. m.—NBC studio program.
12:00 (noon)—Farm Flashes.
12:10 p. m.—Organ recital.
1:15 p. m.—"Farm and Home Facts," by the U. S. Department of Agriculture.
1:30 p. m.—Mayflower Orchestra.
2:00 p. m.—Billy Rhodes, barytone.
2:15 p. m.—Gotham String Trio.
3:00 p. m.—U. S. Navy Band, Lieut. Charles Benter.
4:00 p. m.—Pacific Vagabonds.
5:00 p. m.—The Four Synco-Pets.
5:30 p. m.—Jolly Bill and Jane.
5:55 p. m.—Motion-picture guide.
6:00 p. m.—Waldorf-Astoria Orchestra.
6:20 p. m.—The American Legion.
6:30 p. m.—Lansburgh & Bro. Trio.
7:00 p. m.—"Famous Paintings in Many Lands," by Alice Hutchins Drake.
7:15 p. m.—Aster Orchestra.
7:45 p. m.—"The Political Situation in Washington," by Russell Kent, Washington correspondent of the Birmingham News and president of the National Press Club.
8:00 p. m.—Sunkist Serenaders.
8:30 p. m.—An Intimate Musicale.
9:00 p. m.—Ipana Troubadours.
9:30 p. m.—Palmolive hour.
10:30 p. m.—Gold Strand Orchestra.
11:00 p. m.—U. S. weather forecast.
11:01-midnight—Slumber hour.

WMAL—Washington Radio Forum.
(475 Meters, 630 Kilocycles.)

10:00 a. m.—Ida Bailey Allen, National Radio Homemakers' Club.
10:30 a. m.—The New Mother Hubbard.
11:00 a. m.—Topaz Trio.
11:30 a. m.—"Where to Eat—and Why," suggestions by the Chef.
11:40 a. m.—Brunswick luncheon concert.
12:00 (noon)—King's Orchestra, directed by Al Friedman.
12:45 p. m.—Agricultural program.
3:00 p. m.—L'Apres Midi.
4:00 p. m.—Herbert Soman and his Roosevelt Ensemble.
5:00 p. m.—Royal M. Tinker, barytone.
5:20 p. m.—"Farm Hints for the Suburbanite," prepared by the U. S. Department of Agriculture.
5:30 p. m.—Dorothy Talbott, pianist.
5:45 p. m.—"Down in Front."
6:00 p. m.—Panatrope Hour of Music.
6:30 p. m.—"Thirty Club Forum," by A. Cloyd Gill.
6:45 p. m.—Brunswick Panatrope hour of music.
7:00 p. m.—Flashes.
7:15 p. m.—"Plans for Entertaining State Governors and Their Staffs During the Inaugural," by Edward F. Colladay.
7:30 p. m.—Correct time.
7:30 p. m.—Orchestra.
8:00 p. m.—Daguerreotypes and Silhouettes.
8:30 p. m.—United Light Opera Company, "The Mikado."
9:30 p. m.—La Palina Smoker, Donald Brian, guest of honor.
10:00 p. m.—Kolster radio hour.
10:30 p. m.—Night Club Romances.
11:00 p. m.—Venus Restaurant Orchestra.

WJSV—Independent Publishing Co.
(205 Meters, 1,460 Kilocycles.)

12:30 p. m.—National Farm News.
12:45 p. m.—Musical program.
1:00 p. m.—Current Events.
1:15 p. m.—Farm Forum.
1:30 p. m.—Musical program.
7:30 p. m.—Balmores Orchestra.
8:00 p. m.—Greer program.
8:30—Alec Harris, musical carpenter, and his singing saw.
8:45 p. m.—F. B. Mills program.
9:00 p. m.—Allied Merke Institute.
9:10 p. m.—Singing Leatherneck.
9:30 p. m.—Financial report.
9:35 p. m.—Hilo Boys.
9:50 p. m.—Manassas Fiddlers.
10:05 p. m.—Fran Trappe, accordionist.
10:15 p. m.—Harmonious Twins.
10:25 p. m.—Aerial Pointers.
10:30 p. m.—Hawaiian Melody Boys.

FEATURES ON THE AIR.
(Eastern Standard Time.)

7:30 — Concert: Orchestra Numbers—WEAF, WEEI, WTIC, WJAR, WTAG, WCSH, WGY, WGR, WCAE, WTAM, WWJ, WHAS, WSB.
8:00—Orchestra: Sebastian Cognata, Cornetist—WJZ, WBZ, WBAL, WHAM, KDKA, WJR, WLW, KYW.
8:30—United Grand Opera: "The Mikado"—WOR, WNAC, WEAN, WFBL, WCAO, WJAS, WADC, WMAQ, WLBW, WKBW, WCAU.
9:00—Troubadours: Arthur Schutt—WEAF, WEEI, WTIC, WJAR, WTAG, WCSH, WRC, WGY, WGR, WCAE, WTAM, WWJ, WGN, WHAS, WSM, WSB, WBT.

DISTANT STATIONS.
(By The Assocnated Press.)

Programs in Eastern Standard hime. All time is p. m. unless otherwise indicated. Wave lengths on left of call letters, kilocycles on right.

454.3—WEAF New York—660.
1:45—Music and features.
5:30—Bill and Jane.
6:00—Dinner music.
7:00—Synagogue Services.
7:30—Concert.
8:00—Serenaders.
8:30—Intimate Musicale.
9:00—Troubadours.
9:30—Olive Palmer and Revelers.
10:30—Orchestra.
11:00—Dance hour.

394.5—WJZ New York—760.
1:00—Orchestra and features.
6:00—Hotel orchestra.
7:00—Highlanders.
7:30—Talk; pianist.
7:45—F. W. Wile.
8:00—Orchestra.
8:30—Foresters.
9:00—The Smiths.
9:30—Cabin Door.
10:00—Continentals.
11:00—Slumber hour.

348.6—WABC New York
6:00—French lesson; dance.
7:00—Entertainers; musical
8:00—Cabbies.
8:30—Orchestra.
9:00—All Around Town.
9:30—The Gypsy Camp.
10:00—Pipe Dreams.
10:30—Dance orchestra (1½ hours).

422.3—WOR Newark—710.
2:30—Matinee features.
6:00—Soprano; dramatic readings.
6:30—Mac and Lennie; Port Authority.
7:00—Orchestra
7:30—Features.
8:00—Daguerreotypes.
8:30—United Light Opera Company.
9:30—Smoker.
10:00—Radio feature.
10:30—Night Club Romances.
11:00—News; dance hour.

272.6—WLWL New York—1,100.
6:00—St. John's College hour.
6:55—Music and talk.

272.6—WPG Atlantic City—1,100.
5:30—Organ recital; news.
8:00—Concert; orchestra.
8:30—Harmonies; song recital.
9:00—Concert orchestra; Kandy Kooks
10:15—Memories; Music Masters.
11:00—News; dance hour.

282.8—WBAL Baltimore—1,060.
6:00—Sandman.
6:30—Dinner music.
7:45—F. W Wile; orchestra.
8:30—Foresters.
9:00—The Smiths.
9:30—Cabin Door.
10:00—The Marylanders.

256.3—WCAU Philadelphia—1,170.
6:30—Twins; trio.
7:30—Orchestra.
8:00—WOR program.
8:30—String band.
9:00—WOR programs (2 hours).
11:00—News; dance music.

305.9—KDKA Pittsburgh—980.
6:30—Orchestra.
7:00—Educational; Demonstrators.
7:45—F. W. Wile.
8:00—Orchestra.
8:30—Foresters.
9:00—The Smiths.
9:30—Cabin Door.
10:00—Orchestra.

379.5—WGY Schenectady—790.
6:30—Dinner music; feature.
7:00—Mr and Mrs.
7:30—Concert.
9:00—Troubadours
9:30—Olive Palmer and Revelers.
10:30—Orchestra.

405.2—WSB Atlanta—740.
7:00—Orchestra; concert.
8:00—Conservatory of Music.
8:30—Baker Boys.
9:00—Troubadours.
9:30—Olive Palmer and Revelers.
10:30—Orchestra.
11:45—Musical program.

263—WAPI Birmingham—1,140.
10:15—Birmingham Southern College.
12:00—Orchestra.

365.6—WHAS Louisville—820.
7:30—Concert.
8:00—Pan-Americana.
8:30—Studio concert.
9:00—Troubadours.
9:30—Olive Palmer and Revelers.
10:30—Orchestra.
11:00—News; studio concert.

461.3—WSM Nashville—650.
7:00—Ensemble; newscasting.
7:30—Orchestra; Fireside hour.
9:00—Troubadours.
9:30—Olive Palmer and Revelers.
10:30—Orchestra; WSM Minstrels.

270.1—WRVA Richmond—1,110.
6:00—Sports Review; trio.
7:00—Amos-Andy; Game Talk.
7:30—Church hour.
8:00—Serenade; male quartet.
9:00—Variety program.
10:15—Orchestra; theater organ.
12:15—Carry Me Back.

293.9—KYW Chicago—1,020.
10:00—Orchestra; N. Y. Orchestra.
11:00—News; orchestra.
11:30—Slumber music; orchestra.
1:00a—Insomnia Club.

416.4—WGN-WLIB Chicago—720.
9:00—Troubadours.
9:30—Olive Palmer and Revelers.
10:30—WGN Dance Orchestra.
11:00—Features; popular (2¼ hours).

447.5—WMAQ Chicago—670.
8:00—WOR programs (3 hours).
11:00—Musicale; Civic Safety.
12:00—Dance music (3 hours).

428.3—WLW Cincinnati—700.
6:30—Diners.
7:00—Education.
7:15—Jack Little.
7:45—F. W. Wile; orchestra.
8:30—Foresters; ensemble.
10:00—Great Adventurers; band.
11:00—Singing School.
11:30—Organist; Jack Little.
12:00—Dance; 13th hour.

280.2—WTAM-WEAR Cleveland—1,070
6:00—Hotel orchestra.
7:00—Music.
7:30—Concert.
8:00—Musical features.
9:00—Troubadours.
9:30—Olive Palmer and Revelers.
10:30—Dance music.

TODAY'S WOMEN

By EARL MINDERMAN.

FEBRUARY 20.

MARY GARDEN, prima donna of the Chicago Civic Opera, was born this day, 1877, in Aberdeen, Scotland. She was educated in Paris and made her debut at the Opera Comique.

The phrase, "Our Mary," indicates her place in the hearts of the American people, won by her magnetic personality and high artistic ability. She has created more roles than any other living singer; she is one of the greatest actresses now before the public, and she has sung major roles in opera longer than any other prima donna. She is the only woman who has ever been general manager of an American opera company. She held that post in the Chicago Civic Opera Association for two seasons, maintaining a high artistic level.

Another operatic star of world-wide fame, Emmy Destinn, was born this day, 1878. A superior singing technique and dramatic ability gave her a secure place in the operatic hall of fame.

Angelina Grimke, who with her sister Sarah, was one of the first American women to agitate the antislavery question, was born this day, 1805. The sisters established a coeducational institution near Perth Amboy, N. J., which became noted for the independent and enlightened spirit pervading it.

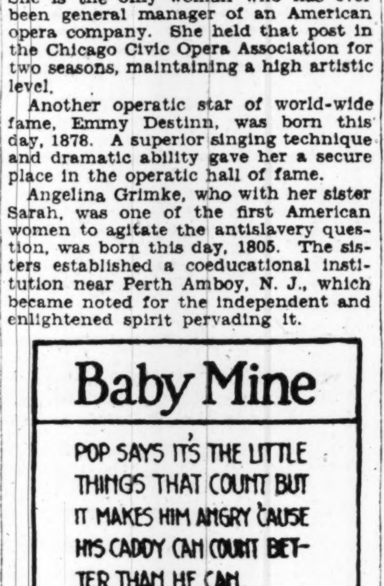

Piano Solos By Schutt on Air Tonight

Selections to Include Hits From Three Broadway Successes—Colladay Will Tell About Inauguration Over WMAL at 7:15.

The Troubadours will again present Arthur Schutt, their pianist and arranger, in a group of piano solos at 9 o'clock tonight through WRC. Mr. Schutt's selections include the hit tunes from three Broadway musical successes—"Let's Do It, Let's Fall in Love," from "Paris;" "I Wanna Be Loved by You," from "Good Boy," and "Don't Hold Everything" from "Hold Everything."

Troubadour Schutt will divide microphone honors with Singing Troubadour Jack Parker, who will be heard on the choruses of three popular numbers, and in the melodic "Only a Rose" from Friml's "The Vagabond King."

Another group of traditional Spanish melodies will be broadcast by the Serenaders at 8 o'clock. Featuring a native string orchestra under the direction of Harry Reser, the instrumentalists are aided by a vocal ensemble which includes Marjorie Horton, soprano; Paula Hemminghaus, contralto; Judson House, tenor, and Frank Croxton, basso.

Mozart, Haydn, Mendelssohn and Beethoven are represented in compositions to be heard during an "Intimate Musicale" at 8:30 o'clock. Elizabeth Mazur, mezzo-soprano, and Vernon Jayson, barytone, are the featured vocalists. They are assisted by a string quartet.

A whistling solo, with orchestral accompaniment, and Hill-Billy songs by a vocal trio feature the weekly Gold Strand offering from WRC at 10:30 o'clock.

Russell Kent, president of the National Press Club, will be the speaker in the regular political talk period from WRC at 7:45 o'clock tonight.

Three movements from Beethoven's Symphony No. 1 form an interesting group in the program of German classics which will be heard during the Slumber Hour at 11 o'clock. Other numbers arranged for the program are the overture from "Don Juan," Mozart; the ballet music from "Iphigenia in Aulis," Gluck; minuet from "Third Symphony," Haydn; "Largo," Handel; and an aria by Bach.

The plans for entertaining the State governors and their staffs who will be present in Washington for the inaugural ceremonies will be discussed over WMAL's wave at 7:15 o'clock this evening by Edward F. Colladay, chairman of the inaugural committee on reception of State governors and their staffs.

Gilbert and Sullivan's comic opera "The Mikado" will be presented by the United Light Opera Company at 8:30 o'clock from WMAL.

Donald Brian, musical comedy star, will be the stellar attraction in the La Palina Smoker period at 9:30 o'clock. Mr. Brian is well-known as the third member of a trio of which Miss Julia Sanderson and Joseph Cawthorn were the two other members.

The program for the Kolster Hour at 10 o'clock follows:

"Rondo Capriccioso," Mendelssohn; "Marche Mignonne," Poldini, Kolster Symphony Orchestra; Andante from the String Quartet in E Flat Major, Carl von Dittersdorf, Kolster String Quartet; Introduction to "Hansel and Gretel," Humperdinck, and Hungarian Rhapsody No. 6, Liszt, symphony orchestra.

Theodore Cogswell, register of wills, will speak from Station WCL at 6:20 o'clock this evening in a short American Legion broadcast. The Carolinians Dance Orchestra will be broadcast at 7 o'clock, and the Wardman Park Dance Orchestra from 10 o'clock to midnight.

Station WJSV will present a varied program, opening at 7:30 o'clock with Balmores Orchestra. Alec Harris and his singing saw, the Hilo Boys, Fran Trappe, accordionist, and the Hawaiian Melody Boys are among the features scheduled.

Dare Interprets the Mode

"L'oiseau de Feu," with its bird design embroidered in silver paillettes, is a lovely gown of red georgette. The back combines stitchings and panels in an interesting manner. (Courtesy of Maison Tollmann, Paris).

AS Mme. Lanvin points out, the fact that one leads a strenuous practical life during the day does not excuse one from doing one's utmost to be a lovely lady at all other times.

Especially in America does there seem to be a tendency to overdo masculinity in pose, gesture and, especially, apparel. Be simple and tailored in the daytime if you like, but remember that it is again fashionable to be softly feminine in the evening, when the practical demands of modern life do not compel that tailored simplicity.

And yet another point. Even those severely practical daytime things can sometimes be modified in the little details so as to strike a feminine note in the ensemble without interfering with practicality.

Worth, for instance, uses an extremely full skirt in combination with perfectly plain bodice and sleeves, creating an attractive silhouette. Patou puts a patent leather belt on an otherwise plain jersey dress. Molyneux uses a sash with a large bow to good effect for the same softening feminine touch. Others use a large and brightly colored cravat for the same purpose.

Be as practical as you wish in choosing your daytime wardrobe—but do remember in selecting your other garments that it is no longer fashionable to avoid fluffy feminineness in everything.

How would you like to make a dress that you knew would be stylish for at least five years? And on top of that, was ever so easy to make—and gave you the loveliest long, slender lines whether nature gave them to you in the beginning or not?

We thought you would like such a dress, because we like it most awful well ourselves, and always have at least two like it in our wardrobe. So we made you an illustrated leaflet for which you may send your stamped self-addressed envelope to the Dare Department of The Washington Post telling you exactly how to make this dress. And we hope you will hurry!

• • • •

Fashion French.

"L'oiseau de Feu," Tollman called this truly lovely gown of red georgette, with its interesting and intricate back, comprising stitchings and loose panels, and its bird design embroidered in silver paillettes.

And, oh, dear, what a marvelous effect a speck of rouge has upon your morale—and upon the attitude of those with whom you come in contact!

Bleu (bleu)—blue.
Bleuatre (bleu-atr)—bluish.
Blond, blonde (blont, blond)—blonde.
Blouse (blooz)—blouse.
Bobine (bo-been)—spool.

• • • •

Paris Cable.

Chiffon velvet strong in every collection.

"Paillettes in many colors used in mosaic effect.

"Sleeveless frocks for out-of-city wear.

"Having a wonderful time at the collections and hope you are the same—" (darn monkeys!"

• • • •

Make a note now to look for Mme. Dare's weekly fashion letter in the Sunday issue of The Washington Post.

Au Revoir!

Wives of Tomorrow

By FRANCES M'DONALD

"Is First Love the Onlv Love?"

DEAR MISS McDONALD: I have read about all your articles, but never wrote you before. But now I must, you ask if "first love" is the best love? I want to say it is the only love.

When I was 19 I fell hard for a girl of 26. She taught me in high school and nearly lost her good name and her job because of me. My grandmother was a very cold woman of great importance in our community and I was her sole heir. She decided the "teacher" was leading me on to get my money. If you could know how unjust that was. But anyway, the dear girl kissed me goodby and found another school. It was as if I were born again into a new world where nothing at all mattered. Other people and their affairs had some connection with the world, but I was an atom apart. I very nearly as you can see, lost my reason. The kind relatives decided that university would cure me. I put in six years away from home. In that time I never once dated a girl or thought of one.

I went home and opened an office, and after four years married the girl my grandmother had wished on me from childhood. She was all a girl could be. We were married a year when her father informed me that he wanted me to give his daughter a divorce, as I certainly had another sweetheart, or at least had no love for my wife. I was shocked and worried, as a divorce was about the worst thing a young physician could encounter in his struggle to establish himself. However, I knew the man was right. I did not love his daughter, although their suspicions were utterly unfounded.

I went to another city and with an old friend opened offices. One day he asked me where my "first love" was. I had no idea and told him so. He looked at me and said "In your place I would find her."

She was still teaching, but had a little girl three years old. She, too, had married and failed, but was not actually divorced. She had left her husband soon after the baby was born because she realized she did not care for him and could not go on. For that reason she was supporting herself and the child and he was agreeing in the hope she would come back. He was a splendid fellow, also younger than she, and he adored both her and the little girl.

In half an hour the world of my boyhood was shining all about me once more. I saw ahead. I saw myself, I saw my connection with everything that was, and ever would be. I was alive, awake for the first time in over twelve years.

We are now married. We have five children of our own, a wonderful life together. She looks the same as she did when she was 26 years old and presented me with life. She is the most wonderful woman I have ever seen. And she loves me.

First love? It is the only love. Take it from the doctor. "S. L. T."

Man 60 Years Old Still Has Baby Teeth

Smith Center, Kans., Feb. 19 (U.P.).—James Eller at the age of 60 retains every one of his baby teeth.

Never has he had a toothache or has he gone to a dentist to have a tooth pulled. Dentists who have examined his teeth claim his baby set of "grinders" is in perfect condition and his case is without paralell in their experience.

Since he was a youth, Elder has chewed tobacco.

New

Point d'Esprit

fashions a young frock with seven ruffles for the

Inaugural Ball

Gloriously crisp . . . like a flower in cool of the morning . . . and when this sprightly little frock turns its back one will see a quaint taffeta pouf as lovely as though Louiseboulanger herself had made it!

$49.50

Misses Frock Shop—Third Floor

JELLEFF'S ◆ F STREET

Uncle Ray's Corner

HAVE YOU heard any thunder lately? Probably not, because the winter is a poor time to listen for "heavenly music."

The people known as Norsemen, who used to live in Norway, Sweden and Denmark, noticed the absence of thunder during winter. They said that it was "because Thor had lost his hammer." Thor was supposed to be the god of thunder, and they said that he made the noise when he threw his hammer across the sky. He recovered his hammer in the spring, however.

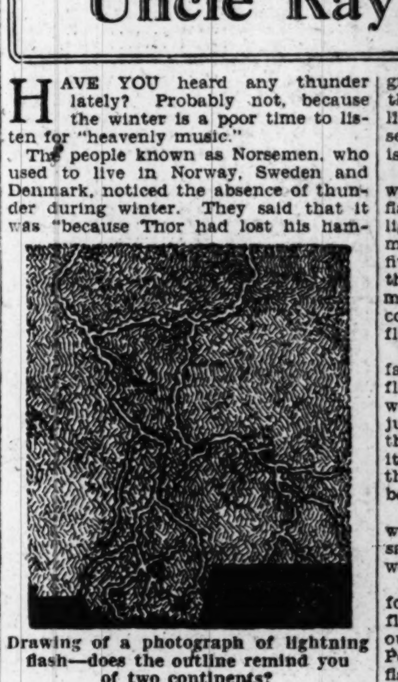

Drawing of a photograph of lightning flash—does the outline remind you of two continents?

We know better than the Norsemen. We know that thunder is caused by great electric sparks which travel through the air and which we call lightning. Sometimes those sparks are seven miles long. The noise they make is due to the great heat produced.

Cases are on record where thunder was heard 40 or 50 seconds after the flash was seen. This means that the lightning was striking eight or ten miles away, since sound takes about five seconds to travel a mile through the air. Sometimes lightning strikes much closer than that, and the thunder comes within a second or two after the flash is seen.

Extreme coldness of the air is not favorable for the making of lightning flashes. Clouds are different on cold winter days, and the "sparks" do not jump from one cloud to another as they do in warmer weather. Even when it rains in winter, we seldom hear thunder or see lightning; and this must be due to the different state of the air.

Spring is not far away, and old Thor will find his hammer again—as we may say for the sake of poetry, even though we do not believe it.

Forked lightning gives many strange forms. A photograph was taken of one flash which looked very much like the outline of North and South America. Perhaps there will never be another flash which looks so much like the two continents as that one did.

Uncle Ray

Tomorrow—The Making of Rocks.

(Copyright, 1929.)

What Today Means to You

FEBRUARY 20
By MARY BLAKE.

"PISCES."

IF February 20 is your birthday, the most propitious hours for you today are from 11 a. m. to noon, from 2:15 p. m. to 3:15 p. m., from 6 p. m. to 7 p. m., and from 10 p. m. to 11 p. m. The danger periods are from 4 to 5 p. m. and from 8 to 9 p. m.

The stars presage that today will pass peacefully and successfully. If you have made plans, carry them through now, as it is doubtful whether there will be a more propitious time.

The child born today will be very tidy and neat. It will be an affectionate and a loving child, and will always strive to make its parents happy. It will not be a brilliant scholar, nor a shining participant in athletics.

You have a great deal of natural ability and capacity, but do not use these powers as you should. In your youth, studies and scholastic pursuits were probably more easily mastered by you than the average student, and you did not have to use all your energies in passing examination. This has left an indelible mark on your character and outlook on life and you are prone to take things too easily. If, in the ordinary pursuit of your duties, one possessed of inferior ability or mentality wins out when you lose, you are inclined to shrug your shoulders, and dismiss the matter from your mind with the trite word, "Luck." Remember that those who talk of "luck" and neglect opportunity doom themselves to failure.

You are happy and jolly, and have many affectionate and dear friends. You are a scintillating host or hostess and entertainer and always shine in social functions. You are fascinating to the opposite sex, and should enjoy their confidence and companionship throughout life. You have that which is rarely found in people of today—personal magnetism. You are fond of traveling and outdoor sports. One particularly unhealthy hobby of yours is a tendency to gamble. It would be wise for you to leave this dangerous sport to those better balanced and who live on an even keel.

Infatuation will probably lead you into marriage and out of it. Do not wear your heart on your sleeve!

Successful people born on February 20:

William Prescott, soldier.
Angelina E. Grimke, reformer.
William Rimmer, sculptor.
Henry F. Durant, philanthropist.
Mary Gardner, prima-donna.

(Copyright, 1929.)

? ? ? ? ? ? ? ? ? ? ? ? ? ? ?
What should a *lady* take at the first sign of a head cold or sneeze?
? ? ? ? ? ? ? ? ? ? ? ? ? ? ?

? ? ? ? ? ? ? ? ? ? ? ? ? ? ?
What should *you* take at the first sign of a head cold or sneeze?
? ? ? ? ? ? ? ? ? ? ? ? ? ? ?

? ? ? ? ? ? ? ? ? ? ? ? ? ? ?
What should a *man* take at the first sign of a head cold or sneeze?
? ? ? ? ? ? ? ? ? ? ? ? ? ? ?

At the first sign of a head cold or sneeze--take U-CO COLD CAPSULES

The capsule that has been "keeping Baltimore on the job" is now available in Washington. Maybe you've heard about it already—U-CO — a doctor's prescription that thousands of Baltimore folks start taking at the first sign of a head cold or sneeze. U-CO did a wonderful job in Baltimore. Folks tell us how grateful they are for the relief that came with the third or fourth capsule.

U-CO fortifies the red and white blood corpuscles, enabling them to fight off the millions of cold germs that weaken your resistance. It was first prescribed by a physician in Philadelphia and has been successfully used ever since. U-CO is now available in Washington at all Drug Stores throughout the city. The next time you feel a head cold or a sneeze coming on whisper U-CO into your druggist's ear.

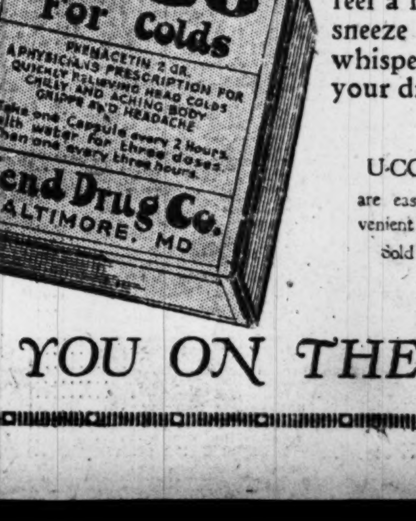

℞ Take one capsule every two hours for three doses with water, then one every three hours. Drink plenty of water. You can work or go outdoors while taking U-CO.

U-CO Cold Capsules are easy to take and convenient to carry.

Sold at all drug stores.

"IT KEEPS YOU ON THE JOB"

WINNIE WINKLE, THE BREAD WINNER — Fly With Me

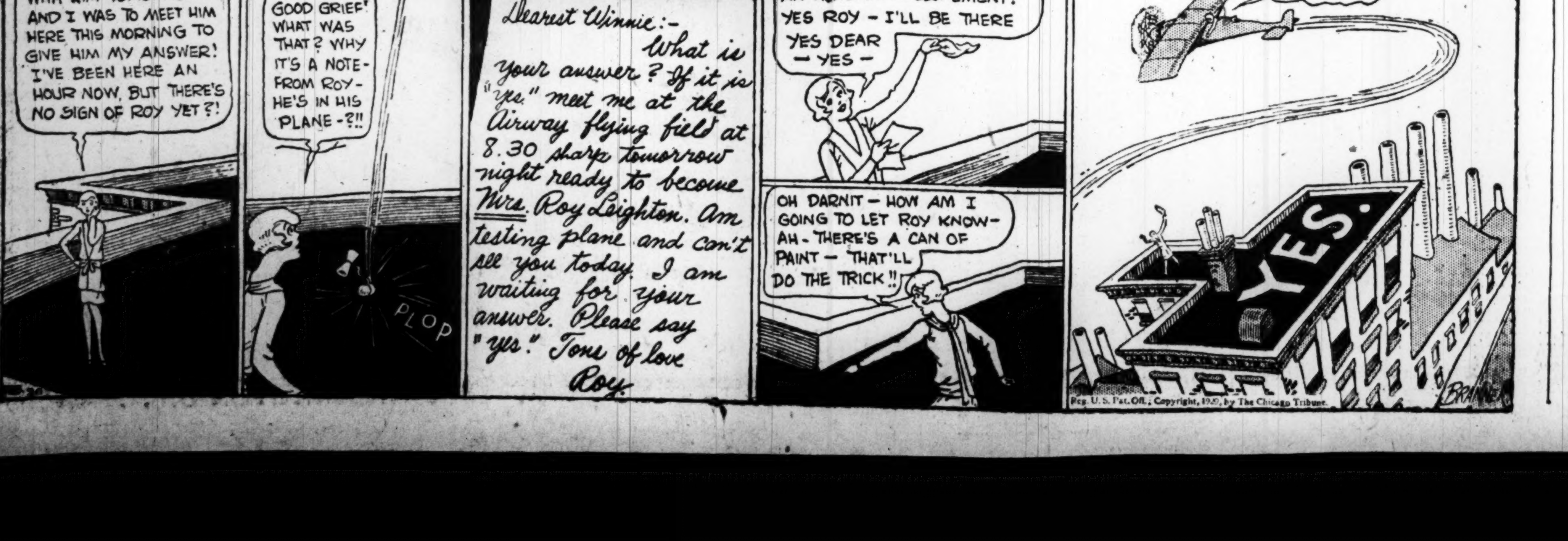

PROFIT TAKING CUTS GENERAL PRICE LIST

Stocks Move Quietly in Smallest Turnover Since Last December 14.

CALL FUNDS 6 PER CENT

New York, Feb. 19 (A.P.).—The stock market was a quiet and aimless affair today, reminiscent of last summer. Prices displayed some buoyancy, but traders hastened to take profits on advances, and a wide sprinkling of issues closed lower.

Call money fell back to 6 per cent after renewing at 7, and the Canadian dollar fell to the lowest level in recent years, enhancing the prospect of further gold takings in Montreal, but brokers were disinclined to take liberties with credit. Governor Roy A. Young, of the Federal Reserve Board, called on officials of the New York institution, and while his visit was described as of merely an administrative nature, Wall street was inclined to connect it with the system's policy of reducing the amount on credit available for speculation.

Total sales fell off to 3,205,150 shares, the smallest day's business for a full session since December 14. While a 3,000,000-share day was a sensation two years ago, it looms small now that 5,000,000-share days have become commonplace, and preparations are being made to handle 7,000,000-share days.

Increase in Lead Prices.

Traders now are looking to 3,000,000-share days to save the market from further sharp declines, pending readjustment of the credit structure. Brokers are inclined to believe the credit requirements of the market can be met without strain if trading is curtailed.

The day's news included a $2-a-ton increase in lead prices and reports that higher zinc prices are imminent. The Kansas City Southern, first railway to report net operating income for January, showed a large increase over January, 1928. Motor Wheel Corporation and United Verde Extension Mining published excellent earnings statements for 1928, while Penn-Dixie Cement reported decreased profits.

American & Foreign Power shot forward on rumors that it would acquire International Utilities Co., with important properties in Canada, mounting 10 points to 138⅞. It lost most of its gain, however, on the publication of an analysis indicating that the stock was selling at about 60 times earnings.

Utilities Generally Are Firm.

Utilities generally were firm, Commonwealth Power and Brooklyn Union Gas mounting 4 and 6 points.

Radio sold up 11 points, but lost part of its gain. Case Threshing mounted 15 points in a small turnover. Commercial Investment Trust, General Refractories, Motor Products, St. Joseph Lead, Wright Aero and Vanadium made extreme gains of 6 to 7 points.

Some of the chain store shares made good headway, including Grand, Interstate Department and Safeway Stores. Advance Rumely issues also surged forward, and reports were circulated that new interests are seeking control. U. S. Steel sold up about 3 points, but lost most of its gain in realizing.

Coppers Generally Turn Heavy.

Coppers generally turned heavy on reports that the red metal trade had turned dull after the recent advances in prices. Andes made a new high on reports that Anaconda would shortly make an offer to minority stockholders, but closed lower. Kennecott, Chile, Anaconda and Greene Cananea lost about 2 points each.

Panhandle Petroleum preferred dropped 15 points to a new low and Pierce Oil preferred 8 points in small turnovers. International Harvester, General Cable A, Peoples Gas, New York Central, Chrysler, Lehigh Valley Coal and Standard Milling were among issues closing 1 to 4 points lower.

The commodity markets were quiet and price movements narrow. Wheat was firmer for a time, but closed practically unchanged, as did cotton and corn.

Foreign exchanges sagged, the Canadian dollar dropping to 99.40⅝ cents, and the Japanese yen touching a new low for the year just above 45 cents. Sterling eased slightly.

LIVE STOCK MARKETS.

Chicago, Feb. 19 (A.P.)—(United States Department of Agriculture).—HOGS—Receipts, 24,000; mostly 15 to 25c higher; closed at advance; top, 10.65 paid for number of loads 180 to 230 pounds; largely 10.40@10.50 market; shippers took 12,000; estimated holdover, 8,000. Butchers, medium to choice, 250 to 300 pounds, 10.25@10.35; 200 to 250 pounds, 10.25@10.65; 160 to 200 pounds, 10.00@10.65; 130 to 160 pounds, 9.00@10.60; packing sows, 9.40@10.00; pigs, medium to choice, 50 to 130 pounds, 8.00@9.50.

CATTLE—Receipts, 6,000; calves, receipts, 2,000; general trade steady; better grade fed steers with weight and all grades light yearlings ruling about 25c higher; all steers, yearlings and heifers sharply higher than low time last week; best heavy steers, 14.75; bulk, 11.25@13.25; recent upturn only dependable in face of light receipts. Slaughter classes, steers, good and choice, 1,300 to 1,500 pounds, 12.25@14.75; 1,100 to 1,300 pounds, 12.50@15.00; 950 to 1,100 pounds, 12.50@15.00; common and medium, 850 pounds up, 9.00@12.50; fed yearlings, good and choice, 750 to 950 pounds, 12.50@15.00; heifers, good and choice, 850 pounds down, 11.50@13.75; common and medium, 8.00@11.50; cows, good and choice, 8.50@10.25; common and medium, 6.75@8.50; low cutter and cutter, 6.00@6.75; bulls, good and choice (beef), 9.40@10.50; cutter to medium, 8.00@9.40; vealers (milk-fed), good and choice, 13.50@16.00; medium, 12.00@13.00; cull and common, 8.00@12.00; stocker and feeder steers, good and choice (all weights), 10.75@11.50; common and medium, 8.25@10.75.

SHEEP—Receipts, 15,000; closed steady to 25c lower, bulk fat lambs, 15.75@16.50; few loads, 16.75; sheep steady; fat ewes, 8.00@9.25; feeding lambs, steady, 15.00@15.50; lambs, good and choice, 92 pounds down, 15.75@16.05; medium, 14.50@15.75; cull and common, 11.00@14.50; ewes, medium to choice, 150 pounds down, 7.50@9.40; cull and common, 3.75@7.50, feeder lambs, good and choice, 14.50@16.00.

New York, Feb. 19 (A.P.).—CATTLE—Receipts, 20; dull; steers, 9.50@12.35; State bulls, 7.50@9.75; cows, 4.00@8.25.

CALVES—Receipts, 140, steady; medium to choice (milk fed excluded), 10.00@12.50; culls, 6.00@7.00; milk fed, medium to choice, 13.00@18.50; culls, 10.00@11.50.

SHEEP AND LAMBS—Receipts, 100, dull; sheep, medium to choice, 7.00@9.00; culls, 3.00@4.00; lambs, medium to prime, 13.50@17.25; culls and common, 10.00@11.50.

HOGS—Receipts, 110, steady; light to medium weight, 10.50@11.25; heavy, 9.25@9.75; pigs, 10.00@10.75; roughs, 7.50@8.00.

FOREIGN MONEY MARKET.

Paris, Feb. 19 (A.P.).—Prices were firm on the bourse today; 3 per cent rentes, 71 francs 90 centimes; 5 per cent loan, 97 francs 15 centimes; exchange on London, 124 francs 22½ centimes; the dollar was quoted at 25 francs 61 centimes.

London, Feb. 19 (A.P.).—Bar silver, 25⅞d per ounce; money, 4½ per cent; discount rates, short bills and three months, 5 5-16 per cent.

CHICAGO STOCKS.

(Reported by W. B. Hibbs & Co.)

	Bid.	Asked.
Armour & Co. of Del. pfd	86¾	95
Armour & Co. of Ill. pfd	82	86
B. and K	79	.....
Borg & Beck Co	131½	132½
Chi. City & Co. Ry. com	1½	2¾
Chi. City & Co. Ry. pfd	21¼	23
Com. Edison	241	241½
Consumers com	10	11
Consumers pfd	....	80
C. & C. Bank	685	690
Gossard	49	51½
Great Lakes Dredge	220	230
Honeywell	60⅜	60½
Honeywell pfd	182½	155
Illinois Brick	37	37½
Kraft Cheese	34½	35½
Libby, McNeill & Libby	12½	12¾
McCord Rad A	41	42½
Middle West. Util. com	178	179
Middle West. Util. pfd	120	121
Middle West. Util. pr. lien	123	126
Midland Steel	90	100
Montgomery Ward pfd	131	131¾
National Leather	4	4¼
Pines Winter Front	190	197
Pub. Serv. Corp., $100 par	245	.....
Pub. Serv. 6% pfd	....	125
Quaker Oats com	365	367
Quaker Oats pfd	115	120
Swift & Co	133½	134
Swift Int	34	34½
John R. Thompson	53¼	.....
U. S. Gypsum	62	64
Wahl Co	[illegible]	23
Yellow Taxi	31½	32

NEW YORK STOCK EXCHANGE TRANSACTIONS OF YESTERDAY

TUESDAY, FEBRUARY 19.

Issue	Sale	High	Low	Last	Chg.	Bid
Standard Milling pf. (6) AS	250	120½	120	120	.....	120
Stand. Oil Calif. (2½a)	53	64⅜	64	64¼	+ ¼	64
Stand. Oil N. J. (1)	1	49⅜	48⅜	48⅜	— ⅝	48¼
Stand. Oil N. Y. (1.60)	76	39⅛	38¾	38¾	— ⅜	38¾
Standard Plate Glass	7	6½	6	6	— ⅛	6
Standard San. (1.68)	38	49⅞	48⅝	49	+ ⅝	48½
Stanley Co. of Am	1	37	37	37	— ¼	36¼
Stewart Warn. Speed. (6)	31	131	129	129	— ½	128
Stromberg Carbur. (3a)	1	59	59	59	+ 1½	59
Studebaker Corp. (5a)	85	87	85½	86½	+ 1	86½
Studebaker pf. (7) AS	50	125	125	125	.....	124¾
Woolworth Co. (6)	31	199⅝	197	197	— 2	197
Worthington Pump & Mach.	1	59	59	59	.....	58½
Worth. Pump & Machine pf. A	1	88	88	88	— 1	86
Worth. Pump. & M. pf. B AS	20	79	79	79	.....	79
Wright Aero (2)	36	268	260	265	+ 4	265
Wrigley, Jr. (Wm.) (3¾b)	7	75¼	75	75	— ¼	75½
Yale & Towne Mfg. (4)	3	64	64	64	.....	63
Yellow Truck & Coach	123	39⅜	36⅝	38¼	+ 1	38¼
Young (L. A.) S. & W. (2½b)	13	58⅜	57½	57½	+ 1	57¾
Youngstown Sr. & Tube (5)	1	105	105	105	— 4	105½

Total sales, 3,205,150 shares; previous day, 3,475,550; week ago, holiday; year ago, 1,829,400; January 1 to date, 165,883,200; year ago, 93,380,400; two years ago, 66,048,100.

XD—Ex dividend. XR—Ex rights. AS—Actual sales. (a) Plus extras. (b) Including extras. (d) Partly stock. (f) 2½% quarterly in common stock. (h) Paid so far this year. (j) Payable in stock. (n) Payable 1-40 of a share in Class A stock quarterly.

CHICAGO GRAIN.

Chicago, Feb. 19 (A.P.).—Loss of morale developed among speculative buyers of wheat late today, and prices underwent a sharp reaction from early upturns. The reaction went hand in hand with news that liberal quantities of wheat were being sold at Kansas City to be transferred to Chicago. Besides profit taking on wheat price bulges became increasingly popular, and there was more of a tendency manifest to await confirmation of crop damage.

Closing quotations on wheat were unsettled at the same as yesterday's finish to ¼c up. Corn closed unchanged to ¼@⅜c off; oats, ¼ to ⅜c down, and provisions varying from 10c decline to a rise of 12c.

Not only was wheat being arranged for today to come from Missouri River markets to Chicago, but wheat already arriving here was being put into store. Under such circumstances, with North American wheat export trade slack and warmer weather predicted, ardor of buyers of wheat future deliveries appeared to be waning rapidly in the late dealings. At times, the consequent downturns carried values to well below yesterday's closing level. Announcement of 3,336,000 bushels decrease in the world's wheat available supply total was of no effect as a counterbalance, the aggregate yet being 391,417,000 bushels, compared with 320,683,000 bushels a year ago.

Preceding the late reaction today in wheat prices, however, the market had scored a material fresh advance owing largely to cold weather West and Southwest threatening injury to wheat. Besides reports persisted of crop damage fears in many European countries as well as India. Liverpool dispatches said in addition that Argentine wheat arriving in Europe was being held at higher quotations, and that need of more moisture was general in Australia. Nevertheless, free selling which developed here filled up the demand for at least the time being, and left the market without adequate support.

Corn was bearishly affected by spread trading in which corn was sold against corresponding purchases of oats. Moreover, the Southwest was again offering corn to come here, and little was heard regarding corn export demand, although some vessel room for corn was said to have been taken at New York. Except from spreaders, oats lacked buyers, and all deliveries declined to the lowest point touched in several weeks.

Provisions were somewhat firmer, helped by an upturn in the value of hogs.

WHEAT—No. 2, red, 1.44; No. 2, hard, 1.30¾.

CORN—No. 3, mixed, 93; No. 3, yellow, 93½@93¾.

OATS—No. 2, white, 50½@51½; No. 4, white, 48.

RYE—No sales.

BARLEY—60@75.

GRAIN AND PROVISIONS FUTURES

	High.	Low.	Close.
Wheat—			
March	1.28⅜	1.27¼	1.28
May	1.33⅛	1.31⅝	1.32¼
July	1.35½	1.33⅞	1.34¾
Corn—			
March	.95	.94⅛	.94⅜
May	.99	.98	.98⅜
July	1.01⅛	1.00⅜	1.00⅞
Oats—			
March	.49⅞	.49⅛	.49½
May	.51⅞	.51	.51⅜
July	.50	.49	.49½
Rye—			
March	....	....	1.13
May	1.14	1.12¾	1.13⅛
July	1.12⅝	1.11⅞	1.12⅛
Lard—			
February	....	....	11.85
March	11.95	11.90	11.90
May	12.27	12.22	12.22
July	12.60	12.55	12.55
Ribs—			
May	....	....	13.35
July	....	....	13.80
Bellies—			
March	....	....	13.35
May	....	....	13.95
July	14.55	14.50	14.52

NEW YORK COTTON.

New York, Feb. 19 (A.P.).—Cotton was quiet again today, with somewhat irregular fluctuations reflecting the continued progress of near-month liquidation.

Slight opening advances on relatively steady Liverpool cables were followed by reactions. May sold off from 20.09 to 20.04 and closed at 20.05, compared with 20.06 at yesterday's close. The general market closed steady, net 2 points lower to 2 points higher.

The opening was steady at an advance of 1 to 2 points. Active months sold about 3 to 4 points above yesterday's closing quotations in early trading on some trade buying and covering. There may also have been a little commission house buying on the relatively steady showing of Liverpool cables. This demand was supplied by realizing or liquidation, however, and the market soon turned easier. Prices worked off several points in the middle of the day.

March, which had sold up to 20.02 at the start, reacted to 19.95. The new October contract eased off from 19.58 to 19.53, making net declines of about 2 to 4 points.

Near-month offerings were absorbed by continued buying against later deliveries. The decline seemed to bring in a little covering and the market steadied up somewhat in late trading. Closing prices were within a point or two either way of yesterday's final quotations.

Business was very quiet most of the day and consisted largely of switching from March into later months without much change in the differences. At the close March was 6 points under May, compared with 7 points at yesterday's close.

Advices from Manchester reported improved demand for cotton cloths from India. Many of them were said to be at unworkable prices. Private cables from Liverpool said that local and continental liquidation in that market had been absorbed by trade buying, but houses with Liverpool connections were reported moderate sellers of new crop months here during the early trading.

Exports today, 25,750 bales, making 6,080,742 this season against 5,096,884 last year.

Port receipts today, 23,898. U. S. port receipts, 2,063,974.

Futures:	High.	Low.	Close.
March	20.02	19.95	19.99-20
May	20.09	20.04	20.05-06
July	19.78	19.73	19.76-77
October (old)	19.67	19.63	19.65
October (new)	19.58	19.53	19.53
December	19.60	19.55	19.55

FOREIGN BONDS.

French 4s	35½
French 5s	39
French Premium 5s	46½
French Internal 5s	41½
British Victory 4s	461
British War Loan 5s	498½
Italian Cons. 5s	44⅛
Belgian Restoration 5s	27
Belgian Premium 5s	29

I WILL SELL

$4,000 Corcoran Courts 7%, 1935 @ 100.
5,000 Jefferson Apt. 1st 6%, 1939. Bid.
16 National Mort. & Inv. Com. New. Bid.
100 Units Real Estate Mortgage & Guaranty @ 8¼.
50 Units Wardman Mortgage @ Discount @ 55.
30 R. E. M. & Gty. com. Bid.
500 Miller Train Control. Bid.
25 International Bank @ 108.
36 Stanley-Crandall pfd. Bid.
20 F. H. Smith 7½% pfd. @ 92½.
10 F. H. Smith 7% pfd. @ 87½.
10 Northern Virginia Investment 7% pfd. @ 97½.
100 Washington Base Ball @ 64.
50 Great Natl. Insurance "new," @ 19¾.
12 Our Home Life Ins. Bid.
10 Natl. Press Bldg. pfd. @ 52½.
20 Vasco Products Units. Bid.
15 W. B. Moses 8% pfd. Bid.
5 Virginia Plate Glass. Bid.
75 Virginia Plate Glass V. I. Certificates. Bid.

THOMAS L. HUME
1412 G St. Main 1346

We Will Lend You Money In Any Amount At
5½% Interest
For Periods of 3, 5 or 10 Years
In Nearby Maryland, Virginia and the District of Columbia
Apartments, Residences or Business Properties
BOSS AND PHELPS
Founded 1907
1417 K St. Main 9300
Loan Correspondent
John Hancock Mutual Life Insurance Co.

National Metropolitan Bank
Oldest National Bank in District of Columbia
15th St. Opposite U. S. Treasury

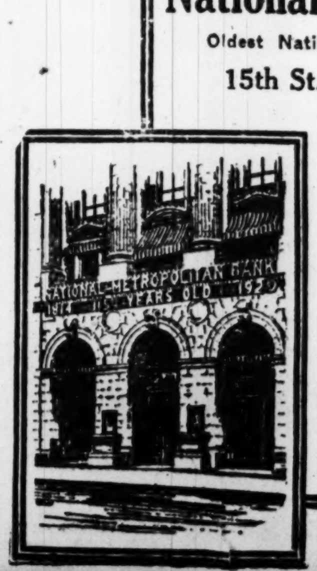

Association With Such a Bank As This

—not only confers business prestige, but gives you the practical advantage of SERVICE that's grounded in over a century's financial experience.

Our facilities will prove a real asset in the conduct of your banking affairs.

3% Paid on Savings

WE WILL BUY
Auditorium Bonds.
Fairfax Apt. Bonds.
Miller Bonds.
F. H. Smith Stock.
Federal Security & Mtg. Stock.
Great Natl. Ins. Stock.
Real Estate Mtg. & Guar. Stock.
MEHLMAN & CO.
Established 1918.
901 903 Woodward Bldg. Main 8847 Main 317

Commercial National Bank
Pays interest on DAILY BALANCES on Savings Accounts.
Interest starts from DAY of deposit and is earned to DAY OF withdrawal.
Come in and let us explain.
Resources Over $18,000,000
14th & G Streets
R. GOLDEN DONALDSON, President

EQUITABLE
Co-Operative Building Association
Organized 1879
49TH YEAR COMPLETED
Assets $5,551,051.63
Surplus and Profits $1,601,704.98
SYSTEMATIC SAVING SPELLS SUCCESS
Join the Equitable and save systematically. Our plan will meet with your approval.
Subscriptions of the
96th Issue of Stock Being Received
Share, $2.50 Per Month
EQUITABLE BUILDING
915 F St. N. W.
JOHN JOY EDSON, President
WALTER S. PRATT, Jr., Secretary.

WE WILL SELL
1,000 Alahambra Hotel 7s, 1934 @ 88.
2,000 Fairfax 1st Refund 6½s, 1943 @ 91 (Philadelphia).
10 W. B. Moses Pfd. Bid.
400 Law & Finance 6½s, 1948. G. M. @ 80.
2,000 Southern Consol. Granite 6½s 1938. Bid.
26 First Nat. Bk. Mount Rainier, 70.
3,000 Wardman Corp. Collateral Trust Notes 6s, 1931, 92.
1,000 Fairfax Gen'l Mortg. 6½s, 1943, 80.
7 Security Corp. of America 2d Pfd. 15.
5,000 Jefferson Apt. 6s, 1939 @ 95.
100 Phillip Terrace 6½s @ 95.
100 Royalton Apt. 6½s, 95.
100 Smith Bldg. 6½s, 95.
100 Eloise Apt. 7s @ 97.
100 Hamilton Hotel 6½s @ 97.
500 Imperial Royalties @ 1.38.
WE WILL BUY
F. H. Smith Bonds.
F. H. Smith Pfd.
Real Estate Mtg. & Guaranty.
Wardman Real Estate & Inv. Pfd.
Vasco Units.
Racquet Club Bonds.
S. W. Straus Bonds.
Great National Insurance.
G. L. Miller Bonds.
CAPITAL CITY CO.
509 Washington Bldg.
Phone Main 8291

Continental Trust Co.
14th and H Streets
Capital, $1,000,000.00
Checking Accounts
Savings Accounts
Time Deposits
Foreign Exchange
Commercial Credits
Travelers' Credits
Travelers' Cheques
Acceptance Credits
Collections
Real Estate Loans
Investment Securities
Corporate Trusts
Individual Trusts
Administrator, Executor
Safe Deposit Boxes
Continental Trust Co.
14th and H Streets
Wade H. Cooper, President
Capital, $1,000,000.00

Green lights—and red

The Light turns green. Off you go. Down the boulevard to your destination. A red light flashes and you come to a stop. Power and sure brakes—your car has them both.

Capital is a motor car which will carry you smoothly along Life Avenue. The same traffic rules apply: Green light of opportunity—Go; Red light of danger—Stop. Your savings provide power when opportunity signals—and give you safety when danger flashes.

Confidence in your financial standing, as in a motor car, is only obtained when your money is placed in the best possible investment—such an investment is the 6% First Mortgage Notes sold by Swartzell, Rheem & Hensey Company. Our record of nearly sixty years without loss to an investor is the guarantee that your Capital Six will be out in front when the signal says: Green Light—Go ahead.

SWARTZELL, RHEEM & HENSEY CO
MORTGAGE BANKERS
727 15 STREET N.W.
WASHINGTON D.C.

AMATEUR BOXING REPORTED FAVORABLY TO HOUSE

Fumble Ruling Meets Praise In East

Few Dissenting Voices Greet Edict Making Loose Ball Dead.

Coaches Among Other Sections Divided on Modified Code.

NEW YORK, Feb 19 (A.P.).—With only a few dissenting voices, Eastern college coaches today raised a loud paen of praise for the changes made in the football rules by the national football rules committee.

Most of the coaches, commenting upon the changes at the request of the Associated Press, confined themselves to the new rule making a fumbled ball recovered by the defense side dead at the point of recovery. Coaches favoring the new rule took the position that loss of the ball was penalty enough for the fumbling team and that the change in the code would make for an even more spectacular form of offense.

The dissenters, and they included such figures as Lou Young, of the University of Pennsylvania; Maj. Frank W. Cavanaugh, of Fordham; William, J. Bingham, director of athletics at Harvard, and Larry Bankart, former Dartmouth and Colgate coach, objected to the rule change on the ground that it removed from the game one of the most thrilling plays—the run for touchdown or long gain after recovery of a fumble.

Rule Handicaps Weaker Teams, Penn Coach Believes.

Young thought the rule would penalize the weaker teams, taking from them a chance of winning a game with a much stronger rival, and he further objected that it removes the uncertainty of the game where teams are evenly matched and where a fumble might win or lose the game.

Maj. Cavanaugh, although granting that the rule was "fair enough," regretted that another thrill thus passed out of the football picture. Bingham expressed the same opinion but Bankart put a different slant on the matter.

"Making the other team fumble is a legitimate break, part of the game, an advantage for the team that applies the greatest pressure," he said. "I am inclined to think this rule will help the gambling team that is behind and make it gamble still more heavily."

Means More Open Football, Is Stand of Notable Group.

On the other side of the fence were arrayed such coaches as Joe Mckenney, Boston College; Ira Rodgers, West Virginia; Bob Waddell, Carnegie Tech; Andy Kerr, Washington and Jefferson; Tad Jones, Yale; Cleo O'Donnell, Holy Cross; Arthur Sampson, Tufts.

Almost all of these expressed their opinion that the rule was good because it did not over penalize a team for the mistake of one man and because the modification would lead to a more open brand of football particularly when the offensive side is close to a touchdown.

New York newspapers split in their opinions on the changes and on the

CONTINUED ON PAGE 19, COLUMN 8.

Foreign Track Stars Clash For U. S. Titles on Saturday

Nurmi and Wide May Meet at Two Miles in A. A. U. Games.

NEW YORK, Feb. 19 (A.P.).—The pick of the foreign runners now in this country will be trying for American titles along with the cream of the homegrown college and club talent in the national senior track and field championships at Madison Square Garden, Saturday night.

Paavo Nurmi and Eino Purje, his fellow Finn, who has beaten him in a 1,500-meter race and holds the world's 2,000-meter record, and Edvin Wide, of Sweden, are among the invaders entered, while there is a strong probability that Percy Williams, of Canada, will attempt to resume his interrupted winning streak at this important meet.

Whether Nurmi and Wide will meet at 2 miles still is a question with some apparent likelihood that Paavo will side-step the encounter and run instead in the 2 mile steeplechase in which he also is entered. In that case each probably will be the favorite in his event, as will Williams in the dash, despite his defeat by Jack Elder, of Notre Dame, at 60 yards, last night. Karl Wildermuth, of Georgetown, defends his championship at this distance.

Edwards and Martin Expected To Give Conger Real Race.

Eddie Roll, flashy anchor man of the Colgate relay team, is a favorite to win the 300-yard title which Launcelot Ross, Yale runner who won it last year, will let go by default.

Phil Edwards, of New York University, and Sam Martin, Boston A. C. star, are expected to give Ray Conger a run for his title in the 1,000-yard event, while Edwards must beat Oliver Proudlock, Fred Veit, a N. Y. U. teammate, and others, to defend his 600-yard crown, provided he decides to try for a double.

Weems Baskin, of the New York A. C., is another champion due to face speedy opposition, but is given a good chance of winning over Monty Wells Earl McDonald and his other rivals.

Harold Osborn, Illinois A. C. veteran; Charley Major, negro athlete whose leaps are the poetry of motion, and Leo Sexton, of Georgetown, who is entered in four events, top the high-jump field which is minus the entry of Anton Burg, Chicago A. A., last year's winner.

Illinois A. C. Enters Ten-Man Team; Two Champions.

Headed by a pair of champions in Conger and Herb Schwarze, who set the world's indoor record in winning the shot put a year ago, a nine-man team has been entered to represent the Illinois A. C. in an attempt to repeat its team victory.

Oestreich, in the 300-yard run; Nibloch, in the 600; Shimek and Zola, in the 2-mile; Osborn and Hedberg, in the jumps, and Lyons, in the jumps and shot put, are the others counted upon for points.

Both the Boston A. A., with its 2-mile star and present champion, Leo Lermond, and the New York A. C., which lost the team title to Johnny Behr's Illinois outfit, have strong delegations, and the colleges, hitting near the peak of their form in preparation for their own title games here a week later, promise plenty of additional competition.

JOHN M'GRAW —THERE HE SITS— ON DEFENSIVE

By WESTBROOK PEGLER.

Special to The Washington Post.

NEW YORK, Feb. 19.—Mr. John McGraw, the old growler, is back in town from Havana, doing for the Giants and the National League business what Jack Dempsey has been doing for the battle of the two nice boys at Miami Beach. Mr. Dempsey has been stimulating interest in the battle of the two home-lovong husbands down South and Mr. McGraw is tarrying here for a day or two to sund the festive noises for his youths.

A big, blubbery pitcher named Garland Buckeye, who used to work for the Indians in the American League, was picked up by the Giants this winter, but when the time came to put him under contract for this year's work he wanted a major league salary. Mr. McGraw did not naggle. He sent him down to train with the Toledo Club of the American Association, the Giants' branch office, disciplinary camp and pensioners' retreat.

That is the way Mr. McGraw is. He's hard. Ball players may be heroes to the customers and romantic men on the sports pages, but to John, the stockholder and plant foreman, they are just employes. There are seams and tackle and house regulations on the other side of the baseball illusion and a fellow may hit a home run, winning a ball game for John, then tear across the field to the dressing room to catch the devil for using too many towels in the shower or punching the time clock five minutes late.

When in Dutch, Repudiate, According to McGraw.

Mr. McGraw has gotten away with more here in New York than any other baseball man ever got away with anywhere. His business prospers or flops in direct proportion to the volume and tone of the publicity he gets in the newspapers You would suppose that a fellow in that position, especially one loving money as fondly as John does, would warp his nature slightly out of shape to propitiate the press But not John.

If John thinks it will injure his immediate interests to tell the baseball reporters the truth about some baseball affair, he does not tell the truth. Once, a long time back, he talked himself into a jam over in Pittsburgh and issued a statement that would have caused him some temporary embarrassment and agony if he had stood by it. When John realized that he had overspoken himself, he said the baseball reporters were a lot liars. They, in turn, said John was a liar. But that was as far as the matter ever went. John's reputation stuck and the papers went right along with the score by innings.

Is Great Offensive Insulter if Not Beaten to the Insult.

He is a great offensive insulter, and about the only way to avoid being insulted by him is to insult him first and keep on insulting him. He knows how to lead with his insults, but as a counterinsulter he never was much. So the ball players who used to work for him always make a point of beating him to the insult and keeping him on the defensive.

He sits down in his dugout, his face a purplish red, peering out over the ball yard with his little gray eyes, boil-

CONTINUED ON PAGE 19, COLUMN 1.

Lou Magnolia To Referee At Miami

Noted New York Man Picked for Sharkey-Stribling Bout.

Dempsey Sidetracks Brassil, Choice of Boston Body.

By EDWARD J. NEIL (Associated Press Sports Writer).

MIAMI BEACH, Fla., Feb. 19 (A.P.). The battle of the arbiters ended tonight when Lou Magnolia, popular New York official, was named to referee the battle between Jack Sharkey and Young Stribling at Flamingo Park here a week from Wednesday night.

Announcement of the decision to switch from Johnny Brassil, Boston referee, who was named for the post by the Masssachusetts State Athletic Commission, in reputed accordance with the contracts of the battlers, was made by Jack Dempsey, promoter of the fray, after a heated conference with the principals tonight.

Decision to change the third man in the ring followed an earlier statement of Dempsey today that Brassil and no other would handle the fight.

Agreement on Magnolia Comes as Surprise.

The announcement came as a shock to the fistic fraternity, but was welcomed with relief that the disturbing question finally had been settled. During the meeting it appeared at times that no agreement of any kind was possible and fisticuffs between managers and outrageous violation of the ethics of the profession threatened at times.

"Pa" Stribling declared in open meeting that Brassil was a personal friend of Johnny Buckley, Sharkey's manager, and when Buckley protested violently knuckles were brandished at short range.

There was no damage to anything but feelings.

Magnolia's name was among the list of referees suggested to both Sharkey and Stribling several days ago, but at that time he was not acceptable to either. He has acted as official in many of Sharkey's New York bouts and refereed Stribling's matches in New York with Johnny Squiers and Tommy Loughran, awarding one decision to the latter. Magnolia is considered one of the finest arbiters in the East.

Had Right to Sidetrack Choice Of Massachusetts Commission.

Dempsey explained the variance in his statements today by saying that the time limit for the managers to settle upon the official does not expire until tomorrow and that all parties were well within the various agreements in naming Magnolia, even after the option of the Massachusetts board.

While fuel was being piled on the ballyhoo fires, the fighters themselves spent the day on opposite sides of the State. Young Stribling, close to weight and ready for battle, forgot all about the rumpus and fished for Amberjack off the West Coast, while the Boston seaman stayed on land to turn in one of the finest workouts of his training period.

Sharkey demonstrated in his ten-round drill today that he, too, is close to the danger line of overcondition. He braved the boiling sun to smash Paul Hoffman, Charley Pond, Pat McCarthy and Johnny Grosso with straight right-hand punches to the body for four rounds. Jack stabbed effectively with his left hand, boxed cleverly, and seemed crammed with the endurance he has lacked in the earlier workouts. He will continue work tomorrow, but plans a rest for Friday.

Red Sox Play Sunday Games in Braves' Park

Boston, Feb. 19 (A.P.).—The Boston Red Sox announced today that they would play their Sunday games here this season at Braves Field, home of the National League Club.

The Red Sox were unable to schedule their Sunday games at their own grounds, Fenway Park, because it is within 1,000 feet of a church, which would result in a violation of the Sunday sports law.

Reeves Signs Contract With Boston Red Sox

Boston, Feb. 19 (A.P.).—Bob Reeves, infielder, returned his signed contract to the Boston Red Sox, it was announced here tonight, bringing to 27 the number of players already signed by the club.

Pitcher Win Ballou Signs With Dodgers

New York, Feb. 19 (A.P.).—The signed contract of Win Ballou, right-handed pitcher, who was drafted from Milwaukee, of the American Association, was received at the offices of the Brooklyn National League Baseball Club today.

Myer Signs Contract; Joe Judge Off for Spa

President Clark Griffith, who is now vacationing at the Nats' training camp in Tampa, yesterday flashed to Manager Walter Johnson the news that Third Baseman Buddy Myer has signed to play with the Nationals during the coming season.

Myer, who cost the Nats five players and is expected to be a most important cog in Manager Johnson's infield machine, no doubt took a load off Owner Griffith's shoulders when he affixed his name to the dotted line of a contract.

First Baseman Joe Judge left here yesterday for Hot Springs, Ark., where he will hike and take a course of mineral baths until due to report at Tampa on March 10.

COLLEGE BASKET BALL

Pennsylvania, 28; Yale, 20.
University of Virginia, 46; Marshall College (W. Va.), 32.
Virginia Polytechnic Institute, 22; Carson-Newman College 1[illegible]
Guilford, 30; Wake Forest, 21.
Lenoir Rhyne, 35; Elon, [illegible]
Newberry College, 18; Erskine, 16.

Believe It or Not. —By Ripley

On request Cartoonist Ripley will send full proof and details of anything depicted by him.

CHICAGO RING PROMOTERS OPEN WAR

Harmon, Mullen List Big Bouts on Successive Nights.

CHICAGO, Feb. 19 (A.P.).—The first blast in what is expected to be a war involving Chicago boxing promoters—Paddy Harmon, builder of the new $7,000,000 Chicago stadium, and Jim Mullen, recognized as a leader in the sport—was fired today.

Harmon and Mullen will engage in a showdown when each will stage outstanding attractions on successive nights, March 12 and 13. This situation was precipitated today when the Illinois State Athletic Commission, after previously granting Promoter Mullen a date for March 12, issued a permit to Harmon today allowing him to open his new West Side arena the next night. Harmon has matched Tommy Loughran, world's light-heavyweight champion, and Mickey Walker, middleweight title holder. Harmon expects this match to draw $350,000, a record for indoor matches in America. The arena, now being rushed to completion, will seat 25,000.

Mullen to Stage Bout Between Heeney and Von Porat.

On the preceding night Promoter Mullen will stage a battle in the Coliseum between Tom Heeney, the New Zealand heavyweight, and Otto von Porat, elongated Norwegian.

The State Athletic Commission, which heretofore had refused to sanction a Loughran-Walker bout because Walker was under a ban for not defending his middleweight crown, today agreed to the match, contingent on certain stipulations. Walker will be required to post a forfeit of $25,000 with a Chicago bank guaranteeing to go through with a title match with Ace Hudkins in Las Vegas, Nev., July 4, and also to present certified evidence as to the genuineness of the Las Vegas match.

Paul Prehn, chairman of the Illinois State Athletic Commission and president of the National Boxing Association, said that if Walker failed to go through with the Hudkins match he would lose the $25,000 forfeit and also surrender his title. Prehn made this ruling after a conference with Edward Foster, of Providence, R. I., chairman of the N. B. A. championship committee.

Almost the Naked Truth

By JAMES S. COLLINS

NEW YORK, Feb. 19 (N.Y.W.N.S.). American inventive genius has made golf sensible at last. Heretofore the ancient game has always been played under conditions wasteful of time, effort and money. But no longer is it necessary to go from here away out to there to indulge one's passion for pasting the pill. No longer is the links addict required to propel calloused dogs over miles of wearisome terrain or expose himself for hours on end to the whims of the weather. No longer need he brook the thinly veiled sneers of contemptuous caddies nor endure the loss of perverse balls which heads unerring into water hazards or thick underbrush.

A contraption exhibited at the golf show in the Grand Central Palace provides the means of enjoying the thrills and atmosphere and profanity of golf in the comfort and security of one's own home. Standing in a driving cage the player shoots the ball against a charted drop bearing the painted vista of a fairway and green. The canvas drop works on a roller which represents eighteen different holes in turn. The ball striking the drop puts into operation an electrical device which records the flight of the ball. The only other equipment required is a pot of paint and a brush for replacement of divots. The contraption probably represents mankind's greatest advance in stripping recreation of its tortures since Calvin Coolidge went clattering down the bridle paths of his imagination on good old Kilowatt, his electrical horse. A combination of two contrivances may yet put polo in every parlor along with ping-pong and parchesi.

Kirwood Would Not Have Lasted Long on Salem, Mass., Links.

Duffers whose eyes light up as the possibility of playing golf with the expenditure of no more effort than is involved in standing up and swinging may be seen biting their finger nails in despair a few minutes later when Joe Kirkwood, fancy shot champion, starts emptying his bag of tricks.

Kirkwood, whose uncanny skill with a niblick makes a stymie practically nothing at all in his young life and who often scorns a putter and chips his ball into a hole in regular tournament play, is such a wizard at the short game that it would seem there ought to be a law against him. Certain it is that he never would have lasted very long on the Salem (Mass.) links, in the old antiwitchcraft days. Wild Bill Mehlhorn, another golfer of ex-

CONTINUED ON PAGE 19, COLUMN 3.

5-CLUB RACE IS SEEN BY M'GRAW

Cards, Cubs, Pirates, Reds, Giants Listed as Contenders.

NEW YORK, Feb. 19 (U.P.).—John J. McGraw, manager of the New York Giants, told the United Press today that he expected to see five clubs—the Cardinals, Cubs, Pirates, Reds and Giants—in the race for the National League pennant this season.

"Every one of the Western clubs will be contenders," McGraw said, "and the Giants will have another fighting club and will be in the race all the way. Both the Brooklyn and Philadelphia clubs have better prospects than at this time last season."

The Cardinals, McGraw believes, will again figure prominently in the pennant race.

"If their two young infielders, Gelbert and Selph, come through," he said, "St. Louis will have a hard club to beat. Frankie Frisch will prove a better player at third base, his natural position."

McGraw arrived here from Havana, where he spent the winter, preparatory to leaving for the Giants' training camp at San Antonio, Tex., the latter part of the week.

McGraw Confident That Giants Will Have Good Team This Year.

Shortly after his arrival McGraw announced the release of Garland Buckeye 245-pound southpaw obtained from the Cleveland Indians, to the Toledo American Association Club.

"I feel the Giants will have a good team," McGraw said "We have plenty of outfield material the infield is all settled except at second base where Andy Cohen and Andy Reese will fight it out for the job. The pitching staff should show improvement over last season and our catching staff is one of the best.

"Ray Schalk should prove invaluable in coaching the pitchers and catchers and helping me run the team. I don't plan to use Schalk much behind the bat except in an emergency."

McGraw said that he had no intentions of retiring, and that the Giants "will be managed by John McGraw and him alone." In case he is forced away from the team for any reason, as was the case last season when he was injured in Chicago, McGraw said Schalk would manage the club.

Geo. Kelly Holdout; Reds May Keep Pipp

Cincinnati, Ohio, Feb. 19 (A.P.).—Failure of George Kelly, first baseman, to reach a salary agrement with officials of the Cincinnati Baseball Club today, caused C J. McDairmid, club president, to announce he might turn the job over to Walter Pipp.

Pipp, veteran major leaguer, had been scheduled to be given his release by Manager Jack Hendricks, who has said he would play Kelly at first base this season.

Joe Carr, president of the Columbus American Association Club, talked with Pippp and McDairmid here today with a view to obtaining Pipp's services for the Senators. Pipp told Carr he still felt he had a couple of seasons of major league ball in his system and believed he might catch on with Cleveland.

If there is no room for him in the Indian line-up, Pipp said he would talk further with Carr. Tris Speaker, manager of the Newark International League Club, also is after Pipp's services

ST. JOHN'S FLASHES WIN.

The St. John's Flashes nosed out the Cyclones, 26 to 24, in a well played game. Shugrue and Breen starred for the winners.

Time Ripe for A. A. U. Body Here, Urges City Club Head

URGING immediate and concerted action, H. J. Odenthal, executive secretary of the City Club, on behalf of his organization last night addressed a letter to a dozen local amateur sports bodies asking them to send delegates to the meeting to discuss a petition for an independent Washington association of the Amateur Athletic Union which will be held tomorrow night in the sports department of The Washington Post, starting at 8:30 o'clock.

Citing that the time is propitious for Washington to govern its own amateur athletics in view of the recent statement by Daniel J. Ferris, national A. A. U. secretary, that the Capital of the Nation is a logical center of a distinct amateur district, Mr. Odenthal asked for full cooperation and a large attendance to further the one aim that all Washington clubs and schools long have nourished. This, he said, to convince the national A. A. U. that the District should and can conduct its own athletic meets separate from the South Atlantic Association to which it now belongs.

Outstanding Organizations Receive Odenthal's Plea.

Among the organizations which will receive Odenthal's letter are Knights of Columbus, Jewish Community Center, Georgetown University, Catholic University, George Washington University, Washington Canoe Club, Wardman A C., Capital Athletic Club, Central High "C" Club, and Tech High "Circle T" Club. Representatives of any other amateur organizations here would be welcomed at the meeting. Odenthal said.

James A. Sullivan, past State commander of the Knights of Columbus of this city, was enthusiastic yesterday over the prospects of securing an in-

CONTINUED ON PAGE 19, COLUMN 1.

Law for Bouts In City Near Passage

Subcommittee Unanimous in Sanction of Fees, Prizes.

Canon Williams, Other Notable Backers of Bill, at Hearing.

LEGALIZATION of amateur boxing bouts in the District of Columbia with admission fees and nominal prizes appears imminent as a result of a favorable report of the Watson-Updike bill by the judiciary subcommittee of the House District committee yesterday

The bill, already passed by the Senate, was heard by the judiciary committee in the presence of sports leaders of the city who attended in force and urged a favorable report on the measure.

Representative Clarence J. McLeod, of Michigan, chairman of the subcommittee, declared that his group was unanimously in favor of the bill and predicted that it would encounter little opposition when brought to a vote on the floor of the House.

Proponents of the bill gained a surprise ally at the hearing yesterday morning in Canon William S. Chase, of Brooklyn, leader of many national reform movements, who approved of amateur boxing and urged adoption of the bill to "keep true sport in America." Another noted reformer, Deets Pickett, of this city, executive secretar of the Methodist Board of Temperance, Prohibition and Public Morals, spoke in favor of the bill.

House District Committee to Get Report This Morning.

The report of the subcommittee will be submitted to the House District committee this morning, according to Charles L. Ornstein, secretary of the South Atlantic Association of the A. A U., who has been a prime mover in the effort to obtain passage of the bill. When the measure would be brought to a vote on the floor of the House could not be forecast, but Representative McLeod assured the proponents that there was little doubt that action would be taken before the expiration of Congress.

Designed to encourage amateur boxing by the legalization of admission fees and the awarding of prizes not to exceed $35 in order that clubs and institutions of learning may be provided with expenses to carry on boxing schedules, the bill also defines sharply the exclusion of professional prize fighting and the element of commercialism of the sport.

Chairman McLeod declared himself not only in favor of the bill which provides for four-round bouts of two minutes to the round, but asserted that he would like to increase the matches to ten rounds. Such an amendment, however, would not be feasible, he was told by Ornstein, who said that an extension of the number of rounds might jeopardize the passage of the bill which as now constituted met with the approval of every organization, especially the reform leaders whose aid had never before been successfully enlisted in an amateur boxing project.

Commission of Three to Govern Boxing Here.

Under the terms of the bill, amateur boxing in the District of Columbia would be held under the supervision of a boxing commission of three citizens, to be appointed by the District Commissioners. This commission would be permitted to issue permits and licenses for boxing exhibitions with the power to revoke the same.

Among the organizations represented at the hearing were Georgetown University, Catholic University, the A. A. U., the City Club, American Legion, Veterans of Foreign Wars, Knights of Columbus, Jewish Community Center, Y. M. C. A., Y. M. H. A., Board of Trade, National Guard and the Lions Club.

Syracuse Boxer Killed By Fall After Knockout

Cortland, N. Y., Feb. 19 (A.P.).—Eddie Hammond, 23, of Syracuse, was fatally injured in a boxing bout here tonight with Tuffy Morris, of Cortland.

Hammond, who boxed under the name of Hommart, fell after the fatal blow in the first round of a four-round preliminary, his head striking the floor of the ring. He died a few minutes later. Morris was not held.

Macks' Squad Leaves; Cochrane Is Absentee

Philadelphia, Pa., Feb. 19 (A.P.).—Mickey Cochrane, first-string catcher for the Philadelphia Athletics, was a prominent absentee when the first flight of Mackmen headed for the Florida training camp tonight. Cochrane, recipient of the "most valuable player" award last year, has announced himself as a holdout.

His contract, carrying an increase in salary, remains unsigned, the catcher being of the opinion that he is worth $3,000 more to the Athletics than set forth in the printed slip.

Cochrane could not be located here today but he said recently that if he did not get away with the first group of batterymen he would pay his own fare to Dixieland and train with the club, hopeful that he and Connie Mack could come to an agreement.

Lefty Grove and Rube Walberg, left-handers, were the only two regulars to board the special car.

WEST MEN'S WEAR

Beginning at 8 A. M. Today

FINAL CLEARANCE

ENTIRE REMAINING STOCK OF STEIN-BLOCH—FRUHAUF AND OTHER FAMOUS

SUITS AND OVERCOATS

Were $50, $45 & $40 NOW $25

DRESS CLOTHES EXCEPTED

Were $70, $60 & $55 NOW $35

Were $75 to $100 NOW $45

No C. O. D.'s None Sent On Approval

Many Stout Models Are Included

Alterations at Cost

Alterations at Cost

WEST MEN'S WEAR

Sidney West (INCORPORATED)
14th and G Streets N.W.

$25.00
ALL-WOOL BLUE SERGE SUITS
Ten Weeks to Pay
Frederick's Mens Wear Stores
514 9th St. N.W.
734 9th St. N.W. 701 H St. N.E.

D. C. GOLF BODY SUPREME UNDER NEW CONSTITUTION

12 Local Clubs Subordinated To Group

Lose Independent Status and Must Obey Body's Rulings.

Many Minor Reforms Made; Pars Must Be Uniform.

By HENRY LITCHFIELD WEST.

ESTABLISHMENT of the District of Columbia Golf Association as a supreme governing body, with jurisdiction over the twelve member clubs, was provided yesterday with the completion of the work of the committee revising the constitution of the D. C. G. A.

The new provision in the constitution under the heading of "Obligations and Discipline" erases the status of the member clubs as independent organizations and subordinates them to the District association. The new section is the outstanding change in the organization's constitution, and reads as follows:

"The acceptance of membership in the association shall bind each club to uphold all the provisions of the constitution, by-laws and other rules of the association, and to accept and enforce all rules and decisions of the executive committee acting within its jurisdiction."

The section is copied almost verbatim from a clause in the constitution of the United States Golf Association.

Membership Limited to Clubs Within 30 Miles of City.

The revision committee has made comparatively few changes in the constitution, although some are important. The date of the annual meeting has been set for the second Monday in March instead of the first Monday, in order that there may be no conflict with inauguration day in the future. Twelve clubs—Argyle, Bannockburn, Beaver Dam, Burning Tree, Chevy Chase, Columbia, Congressional, Indian Spring, Manor, Town and Country, War College and Washington Golf and Country—are specified as member clubs, but provision is made for such other clubs as may desire to be admitted to membership. Eligibility for membership is limited to any club within 30 miles of the District of Columbia "which owns, leases or maintains, as an integral part of its club property, one or more golf courses of not less than nine holes, and conducts its club activities solely for the benefit of its members and not for gain."

Playoff of Ties Must Follow Next Day, Is New Rule.

The by-laws, which may be amended at any time by the association or the executive committee, provide for the conduct of the annual tournaments, the eligibles for the District amateur championship being limited to players with handicaps of 14 or less. A new provision makes it obligatory that all ties at the end of the 72 holes, medal play, shall be played off on the following day at 18 holes, or thereafter until one contestant underscores his opponent. In the past the players who have tied fixed the date of the play-off to suit their own convenience.

Another new section provides for a golf medal to the winner of the District junior championship, with a silver and a bronze medal for the second and third lowest scores. Hitherto the winner has been compelled to be content with the inscription of his name upon the trophy donated by Albert R. Mackenzie.

Clubs Must Determine Pars Under U. S. G. A. System.

The new constitution also makes it imperative upon all the clubs to employ the methods promulgated by the United States Golf Association for determining the par of its course and to adopt the Calkins system of handicapping "in order that all contestants may be treated with the greatest possible degree of equity."

The revision committee has not formally incorporated into the new document the article relative to amateurism and professionalism recently framed by the committee appointed for that purpose under the chairmanship of Dr. Bruce L. Taylor. This article, which already has been published in its entirety in The Post, is, however, made a part of the report and when adopted will be added to the new constitution by the vote of the association. The article does not attempt to define amateurs and professionals in separate classes, but provides for an ineligible list, including players "a material portion of whose income for any period after the adoption of this article is atttributable to his skill as a golfer."

HAVANA ENTRIES.

FIRST RACE—Six furlongs; purse, $800; claiming; for 3-year-olds.

1 *Merry Pal	100	6 Marie Bank	98
2 *Necromancer	100	7 Prililil Girl	103
3 Edith Bean	98	8 Fair Impression	105
4 *Fizzing	95	9 Bunn Ouderkirk	103
5 Agitation	103		

SECOND RACE—Six furlongs; purse, $800; claiming; for 3-year-olds.

1 *Summit View	95	6 *Pokest	103
2 *Fateful	95	7 *Jack Up	98
3 Cath. of Russia	103	8 Double Dare	100
4 Ima Little	103	9 Fifia	95
5 Discreet	100		

THIRD RACE—Six furlongs; purse, $800; claiming; for 4-year-olds and upward.

1 Joan Shirley	107	10 *Whistle	107
2 Singledale	112	11 *Vogeler	107

MY CASH NEVER GIVES OUT FOR DIAMONDS, LIBERTY BONDS, OLD GOLD, PLATINUM, SILVER, ETC.
Louis Abrahams 711 G St. N.W. Phone Main 4878

HORNING LOANS
Diamonds, Watches, Jewelry
South End of Highway Bridge (Opp. Washington Monument.)

MIAMI, FLORIDA, CHART, FEBRUARY 19, 1929.

WEATHER, CLEAR; TRACK, FAST.

JEFFERSON PARK, LA., CHART, FEB. 19, 1929.

(Associated Press.)

EMERSON OUT OF SCHOOL SERIES

Schedule Too Heavy, Team Quits Prep Court Circuit.

ONLY one game will be played in the District Prep School League this afternoon. St. John's will engage Devitt in the Boys' Club Gymnasium, beginning at 3:15 o'clock.

The Emerson Institute Five withdrew from the circuit late yesterday when it found it could not possibly complete its schedule after a check-up on eligible players and outside games. Emerson's withdrawal automatically gives the Gonzaga Quintet the championship, as the I Streeters won in all five of their games on the schedule.

St. John's game with Devitt will bring the circuit to a close with the outcome meaning only an opportunity for St. John's to get into the winning column, something it has not done to date during league play.

The Johnnies have played good basketball, despite their record. Time after time the team has played as well as its opponent only to lose out in the later quarters of the games. Coach Sullivan has one of the steadiest tap-off men in the league in Johnny Schlagel, while his forwards, Augusterfer and Gallagher, are good scoring men.

Inexperience Has Proved Costly To St. John's Quintet.

Nervousness under fire probably has been what has cost the team its losses to date in the circuit. Coach Sullivan stated last night at Hudson and Atchison would be his guards along with the players mentioned above.

With Emerson out of the circuit and Gonzaga the champion, Devitt Five has second place clinched. Even should St. John's win today, Devitt will end the season in the runner-up position.

Devitt looked fairly formidable in its first two games in the league, defeating St. John's in its debut and then beating Emerson in that team's opening game in the league. Gleason and Talley are the forwards for Devitt, with Barnard, center, and Tangora and Clark, guards.

Coach Daly stated that he would start this line-up this afternoon, despite the fact that it was the same which took that one-sided 46-to-6 beating at the hands of Gonzaga last week. The team had an off day he believes, and looks for it to make a battle this afternoon.

Central Indoor Track Ready; Sport Booming

The new indoor track completed and training resumed after last fall's interuption, track at Central High School may be said to be booming. New cinders have been put on the track, making it faster and without dust, the ventilation of the big room has been bettered, while the lockers have been made much lighter and larger.

Many additional candidates have reported to Coach Bill Foley since February 1, and the veteran Central mentor expects great things in track this year. Of the veteran material at hand, Riley is developing into a versatile sprint man, while Allen and Hughes are showing excellent form as distance runners.

Capt. Calvin Milans, the record holder, and Coleman in the high jumps are showing good form every day, while Crymes, last year's broad-jump winner, is fast getting into condition.

No meets have been scheduled by Coach Foley to date because of the lack of training facilities. An invitation to the University of Virginia games was canceled because of this.

WANT COURT GAMES.

The P. C. Candy Five wants games with senior or unlimited fives having gymns. Call Columbia 562, after 6 o'clock.

The Boy Who Made Good. —By H. T. Webster

MIAMI ENTRIES.

HAVANA RESULTS.

TIA JUANA RESULTS.

TIA JUANA ENTRIES.

JEFFERSON PARK ENTRIES.

COLLYER'S COMMENT on the SPORT of KINGS

—BY BERT E. COLLYER—

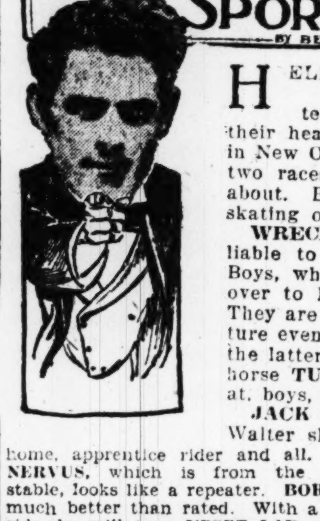

HELP! murder! police!

Entries at the winter track this aft are terrible. Those responsible should hide their heads in shame. This applies in particular in New Orleans and Cuba. With the exception of two races at Miami the card is nothing to brag about. Best tip of all is to take a day off and go skating or swimming.

WRECKAGE is an appropriate name for what is liable to happen to the players. The Seagram Boys, who are better than green hands, shipped over to Miami to get the kale with this pelter. They are also going to shoot from taw in the feature event with **SOLACE**. The chief argument in the latter spasm will come from the chewing gum horse **TUTTI FRUTTI**. He is not much to look at, boys, but he can sure run.

JACK ADAMS has never started, but old boy Walter slips me the happy gab that he will roll home, apprentice rider and all. **MINERVUS**, which is from the same stable, looks like a repeater. **BORIS** is much better than rated. With a good ride, he will turn **UPSET LAD** upside down. This is a real good 3-year-old. If he wins today, look out for him in the Florida Derby. The Harned boys also have selected a soft spot for **DR. RANKIN**. Ye wekkum.

Down New Orleans way string a couple of megs on **MULATTO** in the fifth race and call it a day. They may awaken **DOC**, but he will have his work cut out to trim **LITTLE COLONEL** in the sticky going. From Oriental Park, the chief of staff says that **SPRING POET** will walk the dog. The syndicate ring will deal out something less than zero. Again I say, let's go skating.

More anon.

MIAMI.

1—Jack Adams, Sand Fiddler, Rain Crow.
2—Wreckage, Webster, Sentry Lass.
3—Minervus, Volante, William P.
4—Boris, Upset Lad, Ritzy.
5—Solace, Tutti Fruttti, Maher entry.
6—Doctor Rankin, Black Bart, Bright Steel.
Best—Wreckage.

NEW ORLEANS.

1—Ham, Black Flyer, Bobby Basil.
2—Halside Guy, Master Sweep, Emphatic.
3—Port Gar, My Della, Windy Ross.
4—Little Colonel, Doc, Watch On.
5—Mulatto, Finnic, Rufe McLain.
6—Blue Torch, Fretwell, Culpeper.
7—Sun Rajah, Atelia, Ursa Major.
Best—Mulatto.

HAVANA.

1—Necromancer, Fizzing, Merry Pal.
2—Ima Little, Fiafa, Jack Up.
3—Spring Poet, Fair Legion, Thelma O.
4—Black Agate, Malcolm, Moonlight.
5—Dragon, Reddy Fox, Big Sink.
6—Great Luck, Sir Glen, Shasta Grande.
Best—Spring Poet.
Collyer's System horse—Doctor Rankin.

TIA JUANA.

1—Gertrude West, Nevada Stock Farm entry, Senora.
2—Duff's Time, Doctor Glenn, Pelaika.
3—Leslie-Irwin entry, I Told You, Theo Fay.
4—My Daddy, Just Beau, Foolscap.
5—Serenader, Buckeye Belle, Baby Blue.
6—Coe entry, Crystal Pennant, Hydromel.
7—Hill and Hill, Yankee Joe, Sufficiency.
8—Totara, Duck It, Alabama Bound.
Best—My Daddy.

To find exactly the apartment you want, consult the advertisements in today's Post

The Post's Consensus of Choices at Jefferson Park

	1st Race	2d Race	3d Race	4th Race	5th Race	6th Race	7th Race
Collyer Collyer's Eye	Ham Black Flyer Bobby Basil	Halside Guy Master Sweep Emphatic	Port Gar My Della Windy Ross	Little Colonel Doc Watch On	Mulatto Finnic Rufe McClain	Blue Torch Fretwell Culpeper	Sun Rajah Atelia Ursa Major
Louisville Times Associated Press	Ham Black Flyer Timekeeper	Emphatic Omnia Walter R.	Windy Ross Angel Bright Minturn	Watch On Little Colonel Good Sheph'd	Finnic War Hawk Mulatto	Fretwell Turquoise Blue Torch	Ursa Major Edith Cavell Sun Rajah
Trackman Racing Form	Black Flyer Bobby Basil Ham	Emphatic Omnia Walter R.	Port Gar Windy Ross La Robia	Doc Little Colonel Watch On	Little Scout Mulatto Finnic	Fretwell Blue Torch Turquoise	Junior's Nurse Mme. Emelie Sun Rajah
N. Y. Handicap Racing Form	Black Flyer Bobby Basil Ham	Master Sweep Emphatic Omnia	Windy Ross Port Gar My Della	Little Colonel Watch On Doc	Little Scout Finnic War Hawk	First Edition Fretwell Blue Torch	H. Sommers Junior's Nurse Mme. Emelie
Budd Racing Form	Black Flyer Bobby Basil Ham	Emphatic Master Sweep Roger	Windy Ross Port Gar La Robia	Little Colonel Watch On Good Sheph'd	Finnic Mulatto Rufe McClain	Fretwell Bl'k on White Jack o'Leen	Sun Rajah Atelia Mme. Emelie
Walsh Running Horse	Black Flyer Ham Timekeeper	Roger Master Sweep Emphatic	Southland Pal Windy Ross Peace Bud	Doc Little Colonel Watch On	Little Scout Mulatto Finnic	Blue Torch Fretwell Turquoise	Old Tom H. Sommers Mme. Emelie
Purchase Running Horse	Black Flyer Timekeeper Ham	Bolton Master Sweep Omnia	My Della Windy Ross Southland Pal	Watch On Little Colonel Doc	Finnic Mulatto War Hawk	Fretwell Blue Torch Bl'k on White	Mme. Emelie Junior's Nurse H. Sommers
Consensus	Black Flyer Ham Bobby Basil	Emphatic Master Sweep Omnia	Windy Ross Port Gar My Della	Little Colonel Watch On Doc	Finnic Mulatto Little Scout	Fretwell Blue Torch Turquoise	Mme. Emelie Sun Rajah Junior's Nurse

CYCLONES IN VICTORY.

The Congress Heights Cyclones defeated the Noel House Five, 19 to 18 last night. For games with the winners call Lincoln 2792.

G.U. PREP FIVE BEATEN BY WESTERN

J. Thompson Leads in Avenging Early Defeat, 45-28.

THE Western High School Quintet avenged an early season defeat at the hands of Georgetown Prep by defeating the latter yesterday, 32 to 21, in the Western Gymnasium. Georgetown Prep won in the previous meeting by 45 to 28.

Western led from the outset, 11 to 7, at the end of the first quarter, 19 to 12 at the half, 23 to 13 at the termination of the third quarter and 32 to 21 at the finish. Although the teams battled nip and tuck most of the way the game was roughly played with the players scrambling madly throughout to score. Western's better-drilled passing attack won for that team.

J. Thompson, a Post All-High selection, was the high scorer for Western, totaling four baskets and one foul toss for 9 points. Freeman and Hunt were other good players who scored 6 and 5 points, respectively.

Georgetown Prep had Cameron as its star. The big forward slashed the rims for five baskets and one foul toss for 11 points. Robinson, De Sibour and Rehkopf were other scorers, the first named with 5 points, De Sibour with 4 points and Rehkopf with 1 point.

Western will see action again today by engaging the Catholic University Freshmen at the Brookland Gymnasium.

Western.	G	FG	P	Geo. Prep.	G	FG	P
Eaton, lf	1	0	2	Cameron, lf	5	1	11
Woods, lf	2	0	4	Rehkopf, rf	0	1	1
J.Thompson, r	4	1	9	Watkins, c	0	0	0
Freeman, c	2	2	6	Heekin, lg	0	0	0
Hatfield, lg	1	0	2	DeSibour, lg	2	0	4
Hunt, lg	2	1	5	Robinson, rg	2	1	5
H.Tho'pson, rg	2	0	4				
Totals	14	4	32	Totals	9	3	21

Referee—Moser.

G. U. Ring Team Ready For New York U. Friday

Much interest is being shown on the Hilltop in Friday night's boxing meet with the leatherpushers of New York University, which will be staged in Ryan Gymnasium. That the two teams normally should be most evenly matched is indicated by the fact that both have been beaten by Western Maryland this season—and by the same score, 4 to 3.

However, Coach Jim McNamara admits that conditions at the Hilltop are not normal that his team will be slightly handicapped when it faces the Violets. Charley Fish, who suffered a broken hand several weeks ago, may be able to get back into action, but two other regulars will be lost because of a rulnig at G U. prohibiting freshmen to compete eliminates Pozzo and Tardugno. The former won the only bout for the Hilltoppers against Yale last week, while Tardugno won his bout against Western Maryland, but received injuries which kept him inactive until the present.

Maryland Track Squad In Outdoor Practices

University of Maryland Track Squad has taken to the outdoors. The varsity lacrosse players have been equipped and will begin official practice next Monday, although some of them have been throwing the ball around this week, while the paraphrenalia is ready to go to the diamond aspirants.

Geary Eppley has more than 30 in his track aggregation. Jack Faber will have around 40 stickwielders on the job at the outset, while Burton Shipley will have 25 or more baseball candidates to choose from.

Shipley is not through with basket ball, as his team plays Johns Hopkins at Carlin's in Baltimore Saturday afternoon to wind up the regular schedule.

There has been no decision as to the basket ball team going to the tournament at Atlanta, which starts March 1, as the Old Liners' record in the Southern Conference may not be good enough to get them a "bid," as only 16 of the 23 teams in the organization are invited.

Y JUNIORS ANXIOUS.

The Y. M. C. A. Juniors in the 130-pound class want games for tomorrow afternoon and Saturday night at the Y Gymnasium. Any teams interested phone Atlantic 3147-J after 7 o'clock.

Racing Selections

HAVANA.

1—Bunnouderkirk, Fizzing, Merry Pal.
2—Pokest, Ima Little, Discreet.
3—Spring Poet, Thelma O., Angle Plane.
4—Black Agate, Sturdy Stella, Malcolm.
5—Reddy Fox, Misnomer, Big Sink.
6—Ondera, Great Luck, Linda Archer.
Best—Black Agate.
—Louisville Times (A.P.).

MIAMI.

1—Iristados, Rain Crow, Campfire Maid.
2—Wreckage, Rock Queen, Original.
3—Laftar, Minervus, Lucky Drift.
4—Upset Lad, Boris, Ritzy.
5—Tutti Frutti, Solace, Joe Marrone III.
6—Dr Rankin, Bright Steel, Margate.
Best—Upset Lad.
—Louisville Times (A.P.).

MIAMI.

1—Sand Fiddler, Branch, Rain Crow.
2—Guarany, Sentry Lass, Wreckage.
3—Son Ami, Minervus, Volante.
4—Boris, Upset Lad, John B.
5—Tutti Frutti, Solace, Fairy Maiden.
6—Bright Steel, Black Bart, Margate.
—New York Handicap.

HAVANA.

1—Fizzing, Necromancer, Fair Impression.
2—Catherine of Russia, Pokest, Discreet.
3—Spring Poet, June Day, Wool Flower.
4—Moonlight, Black Agate, Malcolm.
5—Dragon, Jenny Dean, Big Sink.
6—Royal Spring, Honk, Great Luck.
—New York Handicap.

TIA JUANA.

1—Miss West, Gertrude West, May L. Rowe.
2—Silent Lillian, Cobra, Pelaika.
3—Kentucky Babe, Miss Lester, Broadmoor.
4—My Daddy, Just Beau, Forenoon.
5—Quick Return, Serenader, Mozart.
6—Henrietta Wildair, Crystal Pennant, Old Dutch
7—Star Prince, Yankee Joe, Hill and Hill.
8—Duck It, Alabama Bound, Almgren.
—New York Handicap.

Uncalled-for and Ready-to-Wear Suits and O'Coats CASH OR CREDIT $14.75
HORN[illegible] The Tailor 611 7th N. W.

Diamonds, Watches, Jewelry
ROSSLY[illegible] LOA[illegible] CO. End Key Bridge Rosslyn, Va.
S. F. Cooper, Mgr. formerly with H. K. Fulton ROSSLYN CAR TO DOORS.

U.S. TIRES ON CREDIT
Your Auto Registration Card Is Enough for Us. Get Your Tires on the Spot
2250 Sherman Ave. 1234 14th St. N.W. 634 Pa. Ave. S.E.
$1 DOWN
ROYAL TIRE SYSTEM

CARDINALS HOST TO G. W. FIVE; G. U. INVADES NAVY

SpicyProgram For College Quintets

Hilltoppers Favorites to Defeat Middies at Annapolis.

Colonial Five Hopeful of Beating Cardinals With New Line-up.

BITTER rivalry is the keyncte of today's basket ball program, which involves teams of the local college group in two games. To renew its athletic feud with Navy, the Georgetown University Quintet will travel to Annapolis this afternoon, where the Midshipmen will be met at 2:30 o'clock, while the most noted of local rivals, Catholic University and George Washington, meet tonight i na game for home consumption at the Brookland Gymnasium at 8 o'clock.

The history of the Georgetown-Navy clashes, which have been a magnet in every branch of sport, promises another interersting battle today. The mantle of favoritism falls on Georgetown, which has lost but one home game this season, as compared to the indifferent record of the Middies, who have been beaten with regularity this season, losing most recently to the Maryland University Five.

What the George Washington-Catholic University clash may lack in polished play will be offset in the earnestness of the competition which marks every contest between the two schools. Neither the Colonials nor the Cardinals have been able to win more than one game this season and appear evenly matched.

"Maud" Crum's decision to start Johnny Thacker at a forward post will give the Colonials two midget forwards tonight. Young Thacker will take the place of "Reds" Allshouse, who has been confined to his bed for the last few days. He handled himself well in his debut last Friday night, and Colonial fans have no fear of his ability on the floor.

The Buff and Blue Five will invade the C. U. Gym tonight with every bit of determination they can muster. It is their ambition to avenge some of the defeats handed the downtown team by the Brookland lads in the last two years, and it seems that they have more than an even chance of realizing their aim tonight.

Victory Tonight Will Make G. W. Fans Forget Earlier Losses.

Crum has decided to start the same line-up which brought G. W. its first victory last Friday night. This will include Fine and Thacker, forwards; Gray and Lamphere, guards, and Snow, center. With the exception of Thacker all of the team have played together throughout the season and at present are exhibiting first-class form.

However, there will be no Harvey, Foley, Carney and Long playing against G. W. tonight and the Buff and Blue Five is inspired with a confidence which speaks no good for the chances of their arch rivals.

Prior to the main clash, the freshmen teams of the two schools will come to grips in a preliminary which is slated to start about 7 o'clock. Incentive for victory will be keen as both teams possess enviable records and will be out for blood tonight.

Coach Crum announced last night that G. W. students will be admitted to the game on presentataion of their athletic ticket and 50 cents.

M'GRAW NOT FAMOUS AS COUNTERINSULTER

CONTINUED FROM PAGE 17.

ing and fuming, but unable to break through the other fellow's insulting service. Such fellows as Earl (Silent) Smith, the catcher, called Silent because he is the most garrulous insulter in the business, take great pleasure in roweling John. When Silent Smith worked for John he was in the position of a champion's sparring partner, compelled to take all of John's delivery and unable to show what he could do in the way of picturesque contumely.

It was a severe strain on the boy because he had talent in this line that verged on genius and he pined to express himself. But he never could until John sent him away. Since then, however, Earl has taken the play completely away from John. He starts off by yelling "Muggsy" at him and goes on from there.

John hates to be called "Muggsy." He almost blew up restraining himself from pasting Jimmy Cox, the Democratic nominee for the Presidency in 1920, when Jimmy, knowing nothing about this pet aversion, draped an arm over John's shoulders and presented him to a political rally as "The Great Muggsy McGraw."

Silent Smith and some of the other lads whom John sent away have plagued him like bear-baiters. He can't discipline them because they aren't his. He can't rush out on the field because he isn't in uniform. And once they get in the first insult he can't retaliate because his rage makes him speechless. The phonograph rights to Earl Smith's revenge and John's volcanic sputterings on the bench would be worth somthing.

There he sits, Old John, the growler.

CITY CLUB BACKING A. A. U. CHARTER HERE

CONTINUED FROM PAGE 17.

dependent local association of the A. A. U. A keen follower of amateur athletics and one who is willing to aid the current movement to his utmost, Sullivan said he looked forward to tomorrow night's meeting at The Post.

Conditions Now Favorable for Independent Body Here.

The Post, believing there is widespread sentiment here in favor of the establishment of Washington as a distinct A. A. U. branch apart from the South Atlantic Association, has offered its support to the interested organizations, inviting them to meet tomorrow night in its sports department for discussion of their plans.

Conditions were never so favorable to securing for Washington the right to govern its own amateur athletics, one man prominently identified with the movement declared yesterday.

There are at present several persons in Washington, he said, whose capability in the conduct of amateur competition commands the respect of the National A. A. U. Among this group are Charles L. Ornstein, secretary of the South Atlantic A. A. U., and Ernest J. Spitzer, commissioner of the A. A. U. for Washington, he pointed out.

Although both Ornstein and Spitzer are officials of the South Atlantic Association, their homes and business interests are now in Washington, and it is believed that they would gladly lend their assistance to the construction and execution of a local association once local amateur clubs and officials manifest sufficient interest in warranting the Amateur Athletic Union granting a charter to the District.

115-POUND SOUTH ATLANTIC TOURNEY CONTENDERS

William Forsythe, Post Staff Photographer.

With less than two weeks left in which to enter the South Atlantic basket ball championship tournament to be staged here by The Washington Post, starting March 11, this year's event promises to surpass in the number of entries those held here for the past two seasons. Practically every team of importance either is entered or is planning to do so. The Optimists, pictured above, are one of the several teams entered from the Boys' Club. They are, left to right—J. Mandes, M. Koonin, H. Mundell, G. Gately, L. Denis, C. Hale (captain), G. Rowletto and Manager A. Villaro.

50 TRACKMEN SEEK POSTS AT C. U.

Few Veterans Among Candidates; Team in Penn Relays.

FIFTY candidates are out for track at Catholic University at this writing. Coach Dorsey Griffith has more than a month to get his runners in condition for the Penn Relays to be run at Philadelphia on April 22.

Of the left overs from last year, Griffith has Champa, captain, a specialist in the 100, 220 and 440; Jack Malevich, a field event man in the discus, javelin and shot put; Jerry Healy, sprinter, and Juten, pole vaulter.

Griffith's problem will be in the developing of a miler this year, as none of the left overs are specialists in this event.

Among the new men in training Johnny Lyons, Catholic meet winner in the 220 last year, is an outstanding sprintman, while Joe Harrigan is a quarter miler. Dan Hickey, former St. John's Prep athlete, is a broad jumper, showing promise.

American U. to Play 2 Pennsylvania Teams

The American University Five will travel up to Huntingdon, Pa., to engage Juniata College in a return game tomorrow. On their home floor the Eagles soundly trounced the Juniata boys, but a much harder game is expected on the Pennsylvanians' court.

On Friday the Eagles play Duquesne in Pittsburgh. The Eagles were reversed, 48 to 40, by this Duquesne team in an extra period game on America's court.

Coach Springston expects to start his same line-up in both games: Sloss and La Favre at forwards, Lichliter at center and Burgess and Kessler at guards. Capable reserves can be picked from Elliott, Field, Levine and Washburn.

PONTIACS WIN IN LEAGUE.

Led by Young who scored six baskets and seven foul shots for 17 points, the Pontiacs defeated the Trinity M. E. Five last night, 26 to 21, in the Community Center League. The win for the Pontiacs marked the fourteenth of the season out of fifteen for that team.

Pontiacs.	G	FG	P	Trinity.	G	FG	P
Young, lf	6	7	19	Staubley, lf	1	1	3
Ellington, rf	1	0	2	Zier, rf	3	1	7
Sch'dknicht, rf	0	0	0	Roberts, c	1	1	3
H. Rice, c	2	0	4	Pennington, c	0	0	0
C. Rice, c	0	1	1	Thomas, lg	1	0	2
Boyd, lg	0	0	0	O'Conner, lg	1	0	2
G. Clifford, rg	0	0	0	Higgins, lg	1	2	4
				Wyatt, lg	0	0	0
Totals	9	8	26	Kendrick, rg	0	0	0
				Totals	8	5	21

Referee—Joynes. Time of periods—10 minutes.

CAPITOL SEXTET WINS.

The Capitol Athletic Club Girls won easily over the American Security & Trust Company Sextet last night, 37 to 19, in the Wilson Normal Gymnasium. Irwin, with 34 points, starred for the winners.

Capitol.	G	FG	P	A. S. & T.	G	FG	P
Irwin, lf	17	0	34	McFadden, lf	2	0	4
Horne, rf	0	0	0	Plimpton, rf-c	0	0	0
Staples, rf	0	3	3	Draper, c-rf	7	1	15
O'Hearn, c	0	0	0	Booth, sc	0	0	0
Harris, sc	0	0	0	Hughes, lg	0	0	0
Fields, lg	0	0	0	Jones, rg	0	0	0
Harbin, rg	0	0	0				
Ross, rg	0	0	0	Totals	9	1	19
Totals	17	3	37				

Referee—Frances Cooper.

BRIGHTWOOD BANKERS WIN.

The Bank of Brightwood Five had little trouble in defeating the Twin Oaks basketers last night, 31 to 16, in the Central High School Gymnasium. Swicell and Mahoney divided scoring honors with 8 points apiece.

B. of Bright.	G	FG	P	Twin Oaks.	G	FG	P
Sheckles, lf	3	0	6	Hurley, lf	4	1	9
Robinson, rf	1	0	2	Young, rf	2	0	4
Sincell, c	4	0	8	Archins, c	0	1	1
Mahoney, lg	3	2	8	O'Brien, lg	0	0	0
Brady, rg	3	1	7	Shanaham, rg	1	0	2
Totals	14	3	31	Totals	7	2	16

WALLACE QUINTET SCORES.

Wallace Memorial Basketers defeated the Eckington Church Five, 21 to 17, in the Langley Junior High School Gymnasium yesterday. Hancock, with six baskets for 12 points, was the best performer of the game.

Wallace Mem.	G	FG	P	Eck'gton Pres.	G	FG	P
Hancock, lf	6	0	12	Hartstack, lf	1	1	3
H. Sangster, lf	0	0	0	Ockersh'sen, rf	1	0	2
Pigg, rf	1	0	2	Lawless, c	2	0	4
Corbin, c	1	0	2	S. Fellner, lg	1	0	2
Sargeant, lg	2	1	5	W. Fellner, rg	3	0	6
G. Sangster, rg	0	0	0				
Totals	10	1	21	Totals	8	1	17

HOFFMANS VS. EXPRESSMEN.

Hoffman Clothiers of Alexandria engage the American Railway Express Five tonight in the Terminal Y Gymnasium at 8 o'clock. Hoffmans are requested to report by 7:30 o'clock.

BALTIMORE TEAM ANXIOUS.

The Emerywood A. C., of Baltimore, would like to play some unlimited team here on March 1, 8 or 15. Teams interested address Clarence Bradlay, 1902 Walbrook avenue, Baltimore, Md.

Almost the Naked Truth

—By JAMES S. COLLINS—

CONTINUED FROM PAGE 17.

traordinary proficiency in trick shooting, also is engaged in discouraging duffers at the show.

Shining Lights of Past Living Protests to New Fumble Rule.

Adoption by the national football rules committee of a provision making a fumbled ball recovered by the defensive side dead at the point of recovery was said to have followed "consideration of the fact that in the great majority of cases the actual fumble of the ball is the error of a single player and not the fault of the team as a whole." Plenty of park bench rulemakers will dissent from this opinion. They will argue that an inaccurate passer or a butter-fingered receiver is a team weakness. They will argue that the more serious consequence likely to follow a fumble under the old rule put a premium on sure handling of the ball and alertness in following it at all times and that those two qualifications are fundamentals of team as well as individual play.

If a team has a Lovejoy at center who can pass a ball accurately under all conditions it is a stronger team than an eleven which has not. If a team has a Sammy White eternally ready to spring on a fumbled ball, it is a better team for that reason. The actual recovery of fumble balls against Harvard and Yale which led to touchdowns was the work of Mr. White alone, and not of his team, but the glory that was White's on those two memorable occasions was Princeton's, too. The fumble was as distressing to see as a man drinking himself to death, but both misfortunes could be guarded against by the victims themselves.

Big Leaguers Never Had Nerve To Excuse All But Culprit.

The fact that a wild pitch, a muffed fly or a passed ball "is the error of a single player and not the fault of the team as a whole," gets absolutely no consideration in baseball. The other Giants were not to blame because Merkle failed to touch second in 1908, but the oversight cost the team the pennant. His teammates on the New York Americans were not to blame because Jack Chesbro made a wild pitch in the last game of the 1904 season, but it cost the team the pennant nevertheless. All the Giants were likewise made to suffer for the sin of Fred Snodgrass when he muffed a fly in the 1912 world's series.

Thousands of teeth have gnashed to pieces over these individual misplays, but no one has ever had the hardihood to suggest that their consequences to a team as a whole be mitigated. Football coaches bleat about the unfair consequences of fumbles, and basket ball coaches call on high heaven to remove the advantage that the tap-off gives a team with a tall center, but baseball goes right on accepting its Merkles and Zimmermans and Miljuses and the consequences of their misplays as a philosopher accepts a boil on his neck.

PULLMAN TOSSERS WIN.

Pullman A. C. Tossers defeated the Ramblers last night, 18 to 13, in the Terminal Y Gymnasium. The Pullmans will entertain the Minson Wonder Five tomorrow at 7:30 o'clock at the Y.

Pullman.	G	FG	P	Ramblers.	G	FG	P
Stead, lf	4	0	8	Lanahan, lf	1	0	2
Brewer, rf	2	1	5	Bucca, rf	1	0	2
Winters, c	1	1	3	Thomas, rf	1	1	3
Nock, lg	0	2	2	Rhine, c	0	0	0
Payne, rg	0	0	0	Handiboe, lg	2	0	4
				Kenny, rg	1	0	2
Totals	7	4	18	Totals	6	1	13

Referee—Kepple.

BOYS CLUB LEAGUE.

The Arcadians beat the Optimists, 24 to 15, the Speakers nosed out the Fort Myers, 15 to 12, and the Frenchys swamped the Meridians, 20 to 6, in 115-pound games of the Boys Club League last night.

Fort Myer.	G	FG	P	Speakers.	G	FG	P
MacPherson, lf	3	1	7	Levin, lf	2	1	5
Wolverton, rf	0	2	2	Madden, rf	2	0	4
Schilling, c	0	2	2	Batch, c	1	0	2
McKinly, lg	0	1	1	Walker, lg	2	0	4
Whitely, rg	0	0	0	Warring, rg	0	0	0
Wallace, rg	0	0	0				
Totals	3	6	12	Totals	7	1	15

Referee—O. Mitchell (Boys Club).

Arcadians.	G	FG	P	Optimists.	G	FG	P
Jaffe, lf	0	0	0	Dennis, lf	0	0	0
Baker, rf	2	0	4	Mundell, lf	0	0	0
King, rf	1	0	2	Gately, rf	0	1	1
Fox, c	0	0	0	Mandes, rf	0	0	0
Johnson, c	3	1	7	Rowlett, c	2	0	4
Curtin, lg	0	0	0	Hale, lg	3	4	10
Harris, rg	3	1	7	Koonin, rg	0	0	0
Gaffne, rg	1	2	4				
Totals	10	4	24	Totals	5	5	15

Referee—O. Mitchell (Boys Club).

Meridians.	G	FG	P	Frenchys.	G	FG	P
Smith, lf	0	0	0	Hurd, lf	0	2	2
Johnson, lf	0	1	1	Hol'gsworth, rf	0	0	0
Scafide, rf	0	2	2	Temple, rf	0	1	1
Burke, c	0	2	2	Lewis, c	4	2	10
Beahn, lg	0	0	0	Goss, lg	1	2	4
Gorwits, lg	0	0	0	Cozar, rg	1	1	3
Bush, rg	0	1	1				
Totals	0	6	6	Totals	6	8	20

Referee—Mascaro (Boys Club).

BALTIMORE TEAM WILLING.

The McDonogh '22 Club of Baltimore would like to arrange a game with some 145-pound team here for March 2. The team will ask for no guarantee. Write M. C. Roher, McDonogh '22 Club, 5503 Jonquil avenue, Baltimore, Md.

FRENCH FIVE ROUTS WEST CO., 31-17

All-Star Line-Up Is Beaten as Keppel Leads Attack.

ALTHOUGH bolstered by some of the leading independent and scholastic players, the W. H. West Five could not beat the French Co. Quintet last night in the Central High School Gymnasium.

With Dave Keppel leading in the scoring and the entire team playing an airtight defensive game, the Frenchs won handily after a poor start by a 31-to-17 score.

The Westmen, with their Sweeney, Bennie, King, Thompson, Mader, Zahn and MacCartee, began in impressive fashion and collected an expected 17-to-11 lead at the half. They failed to score any more points after the intermission, however, because the Frenchs braced and took advantage of opening scoring opportunities.

Two foul tosses by Gubisch and two baskets by Keppel got the Frenchs to even terms, 17 to 17, after the intermission, while Barry's basket put them into the lead, from where they were never headed.

H. A. French.	G	FG	P	W. H. West.	G	FG	P
Barry, lf	1	0	2	Sweeney, lf	2	1	5
Keppell, rf	4	3	11	Bennie, rf	4	0	8
Gubisch, c	3	2	8	King, c	0	0	0
Webb, lg	0	1	1	Thompson, lg	1	0	2
Mallinoff, rg	3	1	7	Mader, lg	0	0	0
Ball, rg	1	0	2	Zahn, rg	1	0	2
				McCartee, rg	0	0	0
Totals	12	7	31	Totals	8	1	17

Referee—Smith.

Strayer's College Five Routs Herndon, 46 to 7

The Strayers Business College Five routed the Herndon High School Basketers last night, 46 to 7, at St. Martin's. Hook and Nichols, with 10 points each, starred for Strayers.

In a preliminary, the Strayers Sextet defeated the Herndon Girls in a 20 to 16 game.

Strayer's.	G	FG	P	Herndon.	G	FG	P
Hook, lf	5	0	10	Taylor, lf	1	0	2
Riley, rf	4	0	8	Bairton, rf	0	2	2
David, rf	3	0	6	Millard, c	0	0	0
Gardner, c	4	1	9	Jenkins, lg	1	1	3
Nichols, lg	4	2	10	Fox, rg	0	0	0
Rosenblatt, rg	1	1	3	Tate, rg	0	0	0
Totals	21	4	46	Totals	2	3	7

Referee—Stanklewic.

Strayer's.	G	FG	P	Herndon.	G	FG	P
Slusser, lf	3	1	7	Standard, lf	4	0	8
Easterson, rf	6	1	13	Tate, rf	4	1	9
Rouse, rf	0	0	0	Moultry, c	0	0	0
Lore, c	0	0	0	Jones, c	0	0	0
Gwynn, c	0	0	0	Embry, lg	0	0	0
Vorkoeper, lg	0	0	0	Ronker, rg	0	0	0
Weber, lg	0	0	0				
Petri, rg	0	0	0	Totals	8	1	17
Dunn'gton, rg	0	0	0				
Totals	9	2	20				

Referee—Sackett.

Friends School Five Wins In Junior Prep League

The Friends School Five clinched second place in the Junior Prep School League by defeating the Devitt Lightweights yesterday, 25 to 3, in the Epiphany Church Gymnasium. Episcopal won the championship of the circuit last week.

Friends led throughout and coasted to victory after collecting a 16 to 3 advantage at the half. Pinney, with five baskets for 10 points, starred.

Friends.	G	FG	P	Devitt.	G	FG	P
Ihlder, lf	2	0	4	Hoy, lf	0	0	0
Robb, rf	0	0	0	Way, rf	0	0	0
Fairbanks, c	3	0	6	Trew, rf	0	0	0
Cornwell, lg	0	0	0	Trenis, c	2	0	4
Pinney, lg	5	0	10	Zeiler, lg	0	0	0
Robertson, lg	0	0	0	Balterman, rg	3	3	9
Palmer, rg	2	1	5				
Blair, rg	0	0	0	Totals	5	3	13
Totals	12	1	25				

Referee—Hayden.

WOODSIDES BEAT SOLDIERS.

The Woodside Five defeated the Fort Myer Basketers, 37 to 25, in a spirited encounter at Fort Myer. Lamond and Beall were high scorers for the winners. The Brentwood Hawks are challenged. Phone Manager Belfield at Silver Spring 145-R.

Woodside.	G	FG	P	Fort Myer.	G	FG	P
Taylor, lf	3	1	7	Ryan, lf	4	0	8
Nowlin, lf	1	0	2	Cunningham, rf	2	0	4
Lamond, rf	5	2	12	Faro, c	3	3	9
Beall, c	5	0	10	McCarthy, lg	0	0	0
Christie, lg	1	0	2	Clark, rg	2	0	4
Coughlan, lg	1	0	2				
Prentiss, rg	0	0	0	Totals	11	3	25
Mullican, rg	1	0	2				
Totals	17	3	37				

Referee—Capelli (Eastern).

Old Dominion Quintet Beats Ben Franklins

The Old Dominion Boat Club Five broke a six-game winning streak of the Benjamin Franklin Basketers last night by defeating the Accountants, 32 to 27, in the Langley Junior High School gymnasium.

Heberlig, with 17 points, was the outstanding player for the Boatmen, while Sherman was the best for the Accountants.

Old D. B. C.	G	FG	P	Franklin U.	G	FG	P
Schicktang, lf	3	2	8	Proctor, lf	2	1	5
Heberlig, rf	8	1	17	Hoddinott, rf	1	1	3
Edmund, c	2	0	4	Singman, rf	2	1	5
Clarke, lg	0	1	1	Pollinger, c	1	2	4
Pearman, rg	1	0	2	Sherman, lg	5	0	10
				Stuart, rg	0	0	0
Totals	14	4	32	Chatlin, rg	0	0	0
				Totals	11	5	27

Referee—Entwisle.

PIN TOURNEY LEADERS SAME

Newspaper Bowlers Fail to Better 583 Set of McCarty.

THE 21 bowlers who made their debut in the annual newspapermen's tournament yesterday at the King Pin alleys failed to displace any of the seven leaders who participated on the opening day of the tournament last Monday.

The 583 set of Dave McCarthy, which tops the qualifying scores, was not seriously threatened by yesterday's group which was led by Philip Heffelfinger of the Star and Otis H. Lawrence, of the United States Daily, who contributed five-game sets of 538, leading by one pin Roy K. Whitford of the Star. Only eight aspirants broke the 500 mark yesterday.

With a chance to challenge McCarty for the lead, Lawrence failed miserably in his final two games after bowling strings of 134, 116 and 117 in his first three games. His 134 game was high for the night, however.

Little Chance That Leaders Will Be Displaced by Today's Scores.

The final group of participants swing into action today, with little chance that the leaders will be displaced. There are few recognized stars among the 43 who compete today, although Tom Kinney and Leo T. Callahan, of the Times, are conceded a chance to break into the top ranks.

The tournament will be split into upper and lower divisions after the final scores have been turned in and the bowlers will continue in their respective classes, which will be diminished by half until lone contestants remain. This pair will roll off for the title, now held by Johnny Baum, of the Star. Last night's scores:

Heffelfinger, Star	98	110	113	121	96	538
Lawrence, U. S. D.	134	116	117	84	87	538
Whitford, Star	114	104	100	115	104	537
Little, Star	93	110	92	109	130	534
Burrows, Star	114	112	100	108	96	530
Quinn, Star	112	83	119	102	108	524
Isemann, Star	84	106	90	114	110	504
Lynch, U. S. D.	100	92	94	112	105	503
Ward, U. S. D.	86	100	94	104	114	498
Oberman, U. S. D.	97	117	99	89	93	495
Povich, Post	85	116	96	88	106	491
Thompson, U. S. D.	90	124	78	88	107	487
Crampton, Star	90	93	96	85	121	485
Bush, U. S. D.	105	82	96	94	103	480
Bailey, Star	93	83	102	104	96	478
Downs, U. S. D.	105	85	100	87	89	466
Chinn, Star	93	95	77	92	103	460
Kennedy, U. S. D.	93	76	83	103	100	455
Spurgeon, U. S. D.	84	101	96	91	83	455
McCauley, Star	80	96	93	83	93	445
Kennedy, U. S. D.	76	86	89	74	82	407

Holy Rosary Italians Outroll Jewish Stars

The Holy Rosary Italian Stars and the Vista Jewish Stars divided in their bowling matches last night on the Convention Hall drives. The Varsity Jewish Stars won over the Holy Rosary Varsity, 1,487 to 1,466, and the Vista Reserves defeated the Holy Rosary Reserves, 1,449 to 1,389, in the special team matches.

In the double matches, the Holy Rosary Stars came back to beat the Vista Varsity, 606 to 603, while the Holy Rosary Wildcats beat the Vista Reserves, 640 to 564.

HOLY ROSARY WILDCATS (Italians) (429, 511, 452)—Siml, 282; Zauger, 78; Vita, 280; T. Maley, 284; B. Balducci, 274; Damico, 194. VISTA JEWISH STARS NO. 2 (455, 515, 476)—Tracy, 305; W. Goldberg, 291; Levy, 270; Tennebaum, 289; N. Goldberg, 291.

SPECIAL INTERNATIONAL MATCH.

HOLY ROSARY ITALIAN STARS (468, 484, 514)—Marcellino, 301; Damico, 90; Italiano, 279; Delisi, 290; Ganna, 314; L. Balducci, 192. VISTA JEWISH STARS (437, 505, 525)—Kolodin, 272; Reiness, 303; Scheer, 290; Goodman, 307; Bortnick, 315.

SPECIAL INTERNATIONAL DOUBLES.

HOLY ROSARY STARS (216, 200, 193)—Delisi, 119, 92, 89; Ganna, 97, 108, 104. VISTA STARS (201, 212, 190)—Goodman, 101, 115, 87; Bortnick, 100, 97, 103. HOLY ROSARY WILDCATS (256, 190, 194)—Vita, 132, 80, 96; Italiano, 124, 110, 98. VISTA NO. 2 (177, 186, 191)—Tennebaum, 87, 109, 104; H. Goldberg, 90, 77, 87.

Western Court Players Stood High in Studies

The Western High School Quintet did not only have a formidable basket-ball team in the high school series this year, but it boasted of four honor men who stood high in their studies during the series advisory.

Hunt, Jim Thompson, Baer and Goubeau, all had marks of G (good) or above in their studies in the advisory report just ended. Hunt had all E's (excellent) in the subjects he took.

Skinker Bros. Eagles Play University A. C.

The Skinker Bros. Eagles will entertain the newly organized University A. C. tonight at the Congress Heights Gymnasium at 8:30 o'clock.

The Boys Club Standards, supposed to engage in the preliminary to the Eagles-University game tonight at Congress Heights, are without an opponent due to the Mount Vernon Juniors canceling on them. A game is wanted with some team in the 130-pound class. Phone Manager Klein at Franklin 7931.

Y. M. C. A. AZTECS WIN.

The Y. M. C. A. Aztecs won another game, their fifteenth straight of the season, by defeating the Woodward Lightweights yesterday, 47 to 4, at the Y. Mulhall, with 14 points, and Joray, with 12 points, starred for the winners. The Woodwards scored only one basket in each half, trailing, 28 to 2, at the intermission.

"Y" Aztecs.	G	FG	P	Woodwards.	G	FG	P
Joray, lf	5	2	12	Craig, lf	1	0	2
Phelps, rf	4	0	8	Nash, rf	1	0	2
Walker, rf	1	1	3	Gore, c	0	0	0
P. Joray, c	1	0	2	Moore, lg	0	0	0
Chatlen, lg	3	0	6	Lloyd, lg	0	0	0
Pirrone, lg	1	0	2	Barry, rg	0	0	0
Mulhall, rg	7	0	14				
Totals	22	3	47	Totals	2	0	4

Referee—Despard.

PECK JUNIORS AHEAD.

Led by Trundle and Malone, who scored 15 and 17 points, respectively, the Peck Juniors defeated the Eastern Yankees, 49 to 25, yesterday in the Peck Gymnasium.

Peck Jrs.	G	FG	P	East. Yanks.	G	FG	P
Malone, lf	8	1	17	Hayes, lf	3	0	6
Trundle, rf	7	1	15	Russell, rf	1	1	3
Barnes, c	3	3	9	Porter, rf	0	2	2
Peacock, lg	2	2	6	Riggleman, c	4	0	8
Todd, rg	1	0	2	Magee, lg	1	0	2
Kuehling, rg	0	0	0	Pitts, rg	2	0	4
Totals	21	7	49	Totals	11	3	25

Referee—H. J. Tucker.

G. P. O. FEDERALS WIN.

The G. P. O. Federals nosed out the Brookland Boys' Club, 26 to 25, last night. Lawson was the high-point scorer. Johns' basket decided the issue in the last minute.

Brookland.	G	FG	P	G. P. O. Feds.	G	FG	P
Flanagan, lf	4	0	8	Johns, lf	3	1	7
H. Franke, rf	3	1	7	Lawson, rf	5	0	10
Fitzgerald, rf	0	0	0	Livermore, c	2	0	4
Vorheese, c	0	0	0	Harrison, lg	1	1	3
Dove, lg	3	0	6	Tucker, rg	1	0	2
L. Franke, rg	2	0	4				
Dufficy, rg	0	0	0	Totals	12	2	26
Totals	12	1	25				

Referee—Hengstler. Time of periods—10 minutes.

DE LUXE PLAY TONIGHT.

In final preparation for their championship game with the Boys' Club Celtics Friday night for the Boys' Club championship, the De Luxe 130-pound team will play the Lightning A. C. at the Boys' Club tonight at 7 o'clock. Members of both teams are requested to report at 6:45.

Arcadians Play Fort Myer In Soccer League on Friday

Victory Over Soldiers Necessary to Tie for Title, Officials Find; Play Rockville Sunday Unless Beaten.

THE Arcadian Soccer Team learned last night that instead of being tied with Rockville for first place in the Capital City League, it is still two points behind the Marylanders. The misunderstanding came about through the erroneous opinion that Fort Myer had forfeited its scheduled match with the Arcadia kickers.

Lieut. Roberts, who plays with the soldier team and handles their business affairs, stated last night that the Fort team had no idea of forfeiting to the Arcadians, the game merely being postponed to give way to the Rockville-Arcadian game last Sunday.

Officials of the Capital City League have decided that the Arcadians must play Fort Myer on the Silver Spring field Friday afternoon at 2:30 o'clock. If the civillian team triumphs it will meet Rockville Sunday on the same pitch in a game to decide the league championship.

Earl Clark, star forward of the Arcadians, has received permission from President-Manager Fuchs, of the Boston Braves Club, to remain in Washington until Monday in order to take part in the championship tilts. Clark is in great physical shape through his soccer activities this winter, being down to his regular playing weight at the present time, and this fact was a deciding factor in Fuchs granting the stay-over privilege.

The proceeds of the collections taken Friday and Sunday, providing that it is necessary to play the Sunday match, will be used by the Capital City League to purchase winner's and runner's-up medals.

Last Night's Bowling Scores

Q. M. C. LADIES LEAGUE.

SUPPLY (415, 460, 404)—Young, 84, 105, 93; Lillard, 70, 77, 81; Ross, 83, 75, 75; Lynn, 89, 119, 77; McAleer, 89, 84, 78. REAL ESTATE (405, 378, 409)—Robinson, 72, 51, 78; Kessler, 77, 64, 77; Murphy, 77, 85, 73; Whetsel, 87, 76, 72; Albaugh, 76, 86, 109; handicap, 16, 16, 16. EXECUTIVE (373, 406, 416)—Clapper, 63, 85, 81; Watts, 65, 63, 77; McCormick, 97, 90, 69; Mullikin, 73, 84, 88; Kilmartin, 75, 84, 101. TRANSPORTATION (328, 364, 350)—Baden, 80, 77, 72; Busch, 52, 62, 59; Dummy, 65, 65, 65; Gise, 55, 74, 73; Arnold, 76, 86, 81.

ACACIA LEAGUE.

FIFTH FLOOR (410, 401, 398)—Ciuffreda, 78, 76, 87; Bradley, 88, 87, 86; Sibley, 87, 72, 68; Stephenson, 65, 75, 77; Fenton, 92, 91, 80. THIRD FLOOR (371, 390, 389)—Robertson, 82, 89, 70; Collins, 66; Burrows, 77, 83; Stevens, 67; Collins, 69, 65; Smallwood, 78, 67, 77; Perry, 78, 88, 94.

INTERNAL REVENUE LADIES LEAGUE.

CLEARING (416, 424, 452)—Fredericks, 89, 79, 96; Hoover, 90, 86, 82; Fox, 82, 81, 90; Bates, 75, 93, 84; Baker, 80, 85, 101. RECORDS (419, 452, 436)—Hutchins, 80, 87, 82; Parks, 75, 94, 85; Viner, 85, 94, 79; Grant, 82, 92, 115; Nicholson, 87, 85, 75. SORTING (455, 427, 416)—Campbell, 97, 83, 85; Thorpe, 101, 85, 94; Swanson, 85, 83, 64; Smith, 80, 89, 92; Howder, 92, 87, 81. AUDIT REVIEW (465, 429, 428)—Pandy, 101, 70, 93; Michael, 89, 94, 76; Wooters, 96, 80, 90; Ahmay, 85, 92, 86; Hulcher, 94, 93, 81. SAC (439, 430, 447)—Fegan, 91, 93, 99; Hurney, 80, 74, 89; Flinn, 85, 86, 87; Carr, 84, 86, 82; Poorbaugh, 90, 91, 90. P. AUDIT (434, 421, 426)—Hibbs, 96, 91, 88; George, 83, 70, 77; Payne, 82, 80, 77; Irey, 81, 87, 92; Roskosky, 92, 93, 92.

MASONIC LEAGUE.

ALBERT PIKE (484, 514, 449)—Ellis, 90, 76; Goss, 88, 83, 80; Scott, 88, 90, 93; Doud, 89, 90, 93; Aversole, 97, 139, 92. ST. JOHN'S (490, 557, 472)—Baker, 102, 106, 99; Silverburg, 92, 120, 93; Buman, 89, 104, 91; Hyde, 90, 107, 91; Robb, 117, 120, 98. BARRISTER (522, 522, 495)—Koehler, 94, 99, 96; Hussay, 89, 95, 94; Scholosser, 105, 96, 95; Staubling, 118, 108, 102; Speer, 116, 114, 108. MOUNT PLEASANT (494, 493, 462)—Doying, 109, 105, 112; Mullenburg, 91, 88, 83; Windsor, 91, 90, 76; Malcolm, 83, 95, 91; Evans, 105, 100, 83. NAVAL (502, 509, 492)—O'Brien, 102, 108, 106; Fox, 123, 90, 88; Weiss, 115, 102, 84; Gray, 99, 94, 94; Scott, 90, 102, 106. ACACIA (456, 481, 457)—Golberg, 86, 92, 106; Glascoe, 82, 105, 87; Harrell, 91, 81, 86; Hamachen, 81, 92, 77; Cole, 88, 111, 93.

COLUMBIA HEIGHTS LEAGUE.

DISMER (432, 439, 456)—Courtney, 91, 101, 88; Grubb, 104, 89, 95; Boone, 106, 89, 87; Youngblood, 80, 76, 83; Neese, 92, 84, 103. SWANN (491, 497, 509)—Gartrell, 90, 106, 85; Dummy, 90, 90, 90; Justh, 104, 108, 153; Oppenheimer, 103, 86, 82; Gress, 94, 101, 99. SNELLENBERGS (458, 519, 472)—Snellenberg, 90, 104, 86; Meyer, 91, 102, 109; Berenter, 92, 125, 95; Maier, 106, 95, 89; Smithson, 79, 93; Alexander, 93. BERNARD'S CAFE (512, 541, 562)—Metrokas, 115, 106, 108; Leishear, 102, 103, 100; Scalia, 82, 97, 88; Chaconas, 112, 139, 124; Pantos, 101, 96, 142. WOLFE'S MARKET (551, 518, 539)—Rook, 104, 125, 100; H. Wolfe, 100, 87; Snowden, 89, 99, 90; Waldrop, 109, 107, 119; P. Wolfe, 149, 100, 134; McCall, 96. CHARLES' CAFE (499, 509, 564)—Lucas, 103, 96, 98; Espey, 108, 106, 132; Seltzer, 102, 107, 106; Shoemaker, 83, 85, 89; Dunworth, 103, 115, 139. ARCADE MARKET (524, 463, 486)—Venesky, 98, 91, 82; Brown, 110, 86, 94; Fagan, 119, 91, 87; Ketchell, 119, 90, 107; Douglas, 88, 83, 110. JIMMIE'S LUNCH (521, 510, 567)—J. McCurdy, 103, 92, 125; S. Lawhorn, 122, 113, 91; Riggles, 104, 108, 99; P. McCurdy, 79, 95, 120; Simmons, 113, 102, 132. COLUMBIA (428, 449, 435)—Cheuning, 98, 95, 87; Abbott, 68, 78, 89; Richards, 90, 98, 86; Beuchler, 81, 88, 88; Rodgers, 91, 90, 85. MOUNT PLEASANT (441, 393, 424)—Roberts, 95, 79, 97; White, 82, 82, 74; Woodcock, 76, 64; Keiser, 84; Hughes, 104, 84; 87; Mills, 84, 84, 82.

EASTERN STAR LEAGUE.

LEBANON (422, 384, 423)—Siebert, 85, 74, 92; Wood, 83, 58, 75; Hall, 79, 80, 91; Carl, 84, 78, 74; Harrison, 91, 95, 91. EAST GATE (350, 377, 404)—McCormick, 72, 81, 82; Harding, 86, 68, 70; Dummy, 70, 70, 74; Knipe, 51, 78, 71; Kelly, 71, 80, 107. BETHLEHEM (399, 426, 386)—Estlow, 76, 105, 82; Van Fossen, 69, 75, 74; Corning, 75, 97, 78; Bowen, 94, 79, 72; Bogley, 85, 70, 80. JOSEPH H. MILAN (399, 413, 386)—E. Veihmeyer, 83, 76, 60; Bridwell, 74, 73, 82; Harbin, 67, 81, 66; McKenney, 91, 78, 92; H. Veihmeyer, 84, 106, 86. Milan won roll-off. HARMONY (390, 474, 415)—Pidgeon, 68, 99, 90; Tucker, 78, 95, 69; Newton, 75, 76, 80; Parker, 86, 85, 98; Ellis, 83, 119, 78. MIZPAH (413, 435, 427)—Hodges, 86, 86, 101; Beggs, 82, 98, 86; Dummy, 70, 70, 70; Hamm, 90, 101, 85; Eaton, 85, 80, 85.

EAST WASHINGTON CHURCH LEAGUE.

DOUGLAS, NO. 1 (539, 527, 533)—W. Snellings, 124, 110, 127; French, 107, 106, 82; Souder, 105, 111, 115; Appel, 106, 98, 107; Lilley, 97, 102, 102. KELLER (483, 524, 511)—Shook, 75, 85, 93; A. Boyd, 99, 94, 86; Lickner, 97, 108, 95; Murray, 104, 107, 115; Mertz, 101, 123, 115. INGRAM, NO. 2 (468, 460, 496)—Hargett, 78, 68, 79; Rhind, 71, 74, 99; Hollinger, 102, 117, 111; Oliver, 84, 93, 83; Marggraf, 103, 78, 94. CENTENNIAL (495, 525, 528)—Cordell, 112, 116, 99; Kirk, 98, 82, 91; Estes, 90, 110, 88; Locke, 102, 100, 141; Vandershaff, 103, 117, 109. GORSUCH (489, 473, 532)—DeGlantz, 107, 96, 102; W. Donaldson, 97, 97, 99; Gardiner, 82, 85, 105; M. Donaldson, 83, 85, 112; Stork, 120, 110, 114. FIRST BRETHREN (515, 518, 484)—America, 104, 82, 85; Koontz, 120, 87, 111; B. Raum, 93, 98, 96; Johnson, 79, 133, 89; Haliday, 100, 103, 89.

B. B. EARNSHAW LEAGUE.

CHAUFFEURS (420, 472, 483)—Thompson, 85, 107, 114; Tally, 87, 86, 80; Young, 77, 102, 82; Milburn, 65, 87, 107; Brady, 106, 90, 102. WAREHOUSE (442, 450, 442)—Cooksey, 76, 91, 83; Lenkhardt, 89, 103, 79; Baxter, 100, 95, 105; McClary, 97, 82, 95; Dummy, 80, 80, 80. OFFICE (499, 468, 445)—Murray, 96, 89, 90; Heim, 94, 95, 90; Shaw, 99, 95, 80; George, 88, 93, 77; Carrico, 122, 96, 108. SALESMAN (458, 393, 449)—Vallario, 107, 68, 93; Mowat, 91, 84, 110; Smith, 83, 79, 62; W. Earnshaw, 97, 81, 97; Beyer, 80, 81, 87.

ATHLETIC LEAGUE.

JOS. PHILLIPS (553, 572, 555)—Rose, 115, 101, 103; Works, 90, 90, 90; Daly, 105, 119, 116; Nolan, 115, 111, 106; Whalen, 128, 151, 140. WEBB PRESSMEN (506, 534, 534)—Beatty, 100, 134, 138; Harper, 92, 97, 94; Bell, 102, 97, 100; Johnson, 99, 96, 106; Kinney, 113, 110, 96.

FEDERAL LEAGUE.

POSTOFFICE (502, 566, 515)—Webb, 96, 125, 91; Cordell, 98, 106, 90; Barrett, 88, 129, 122; Kinnihan, 108, 86, 114; Friederichs, 112, 110, 98. P. B. & P. P. (466, 530, 480)—Bittner, 88, 122, 90; Gartside, 116, 108, 91; Evans, 85, 116, 97; Gist, 89, 94, 94; Miller, 88, 90, 108. INTERIOR (597, 567, 496)—King, 112, 119, 98; Boteler, 125, 120, 99; Callahan, 134, 129, 95; Flanery, 127, 100, 101; Oberheim, 99, 99, 103. AGRICULTURE (511, 579, 5[illegible])—Dixon, 100, 106, 98; Ruppert, 92, 126, 93; De Glantz, 115, 116, 110; Lyons, 100, 129, 147; Stork, 104, 102, 117. ARMY (494, 491, 482)—O'Brien, 102, 101, 89; Norris, 92, 83, 104; Schmidt, 96, 104, 97; Barnes, 92, 97, 83; Lekas, 112, 106, 109. NAVY (489, 478, 525)—Galleher, 107, 89, 113; Jones, 97, 99, 116; Raymond, 105, 108, 103; Earl, 90, 92, 100. U. S. SHIPPING BOARD (538, 512, 562)—Kendrick, 95, 105, 118; Woody, 115, 111, 96; Pierce, 86, 108, 125; Williams, 116, 9[illegible]; 114; Lansdale, 126, 90, 109. VETERANS' BUREAU (526, 534, 560)—Jenkins, 110, 105, 95; Miller, 84, 110, 90; Girardi, 99, 96, 11[illegible]; Rosenblatt, 133, 128, 159; Henderson, 100, 95, 106. MERCHANTS FLEET (550, 518, 521)—Haneke, 96, 107, 105; Umall, 110, 103, 9[illegible]; Boylan, 131, 89, 107; Houlihan, 90, 10[illegible]; Stoner, 123, 113, 112. INTERSTATE COMMERCE COMMISSION (506, 521, 551)—Law, 99, 122, 109; Smtih, 107, 91, 103; Myers, 85, 87, 108; Reynolds, 125, 131, 97; Bartel, 90, 90, 136.

POSTOFFICE LEAGUE.

SUPPLIES (473, 498, 457)—Hunt, 295; Vullings, 259; Lamp, 297; Landick, 297; Beard, 280. OWLS (454, 471, 456)—Cardoza, 301; Lancaster, 269; Dulin, 266; Krol, 264; Pralle, 248; handicap, 33. BRIGHTWOOD (451, 482, 500)—Springer, 276; Beall, 285; Wolfe, 260; Brown, 249; Hughes, 315; handicap, 48. MONEY ORDER (496, 490, 473)—Kislink, 290; Otterback, 265; E. Roberts, 276; Knockey, 302; Sommerkamp, 326. MAILING (504, 496, 590)—Dodge, 318; N. Miller, 273; Dorrity, 290; Isaacs, 362; Milby, 238. CENTRAL (488, 471, 468)—G. Bondurant, 265; Haur, 258; Young, 277; Duncan, 287; Streitz, 292; handicap, 48.

THE WASHINGTON POST LEAGUE.

IONICS (481, 477, 463)—Kuell, 104, 98, 87; Smith, 102, 87, 94; Cudmore, 84, 100, 93; MacFarland, 94, 93, 83; Hawkins, 97, 99, 106. CHELTENHAMS (486, 483, 491)—Saur, 95, 91, 76; Perry, 94, 90, 102; P. Bersling, 106, 90, 81; G. Bersling, 94, 104, 110; Darnall, 98, 107, 122. CENTURYS (457, 466, 454)—Selschnaydre, 93, 84, 67; Crump, 90, 93, 80; Baum, 86, 87, 89; Money, 80, 103, 112; Suess, 106, 93, 106. CASLONS (473, 456, 484)—Sheridan, 89, 94, 84; Krassenstein, 112, 89, 77; Maxwell, 80, 83, 87; Kolb, 100, 97, 104; Scott, 92, 94, 132. GOTHICS (466, 443, 456)—Wyche, 110, 87, 97; Wilson, 74, 83, 86; Davis, 100, 92, 88; Lynn, 80, 96, 98; Brandt, 102, 86, 87. GARAMONDS (435, 437, 441)—Teachum, 80, 80, 80; Sauls, 95, 80, 104; Cooper, 91, 93, 81; Council, 80, 92, 81; Finnell, 89, 92, 95.

LUTHERAN LEAGUE.

ST. MARK'S (535, 502, 515)—Hatch, 108, 89, 91; Fellinger, 112, 106, 87; N. Groff, 104, 107, 105; M. Groff, 118, 108, 112; Zanner, 93, 92, 120. INCARNATION (518, 480, 486)—Vogel, 96, 106; Folk, 94, 88; Miller, 90; Scrivener, 101, 107, 91; Kauffman, 116, 86; Schimmick, 113, 101, 93; handicap, 20, 20, 20. ST. JOHN'S (468, 483, 525)—Prediger, 94, 99, 91; Hazell, 98, 98, 106; Baum, 85, 91, 91; H. Bieber, 89, 87, 98; Schlett, 92, 98, 134; handicap, 10, 10, 10. TRINITY (491, 506, 504)—H. Miller, 90, 103, 87; F. Reinrich, 107, 92, 100; R. Wellens, 93, 102, 116; A. Erdmann, 90, 94, 92; M. Ball, 111, 115, 109. GEORGETOWN (552, 590, 491)—Thornburg, 99, 122, 92; W. Lindberg, 98, 115, 101; Bieber, 104, 108, 91; R. Lindberg, 134, 118, 96; Shackelford, 117, 127, 101. ZION NO. 1 (459, 496, 502)—Neider, 90, 99; Hennig, 96, 84; Diller, 82, 106, Reichelt, 99, 94, 88; W. Rupertus, 90, 99; L. Rupertus, 99, 106; handicap, 15, 15, 14.

BAKERS LEAGUE.

HOLMES (462, 474, 461)—Cochran, 82, 93, 92; Lewis, 80, 89, 84; Pope, 111, 93, 100; Sullivan, 94, 98, 99; Lillard, 96, 102, 86. CORBY No. 2 (495, 481, 455)—Handicap, 9, 9, 9; Fuss, 84, 102, 88; Gaghan, 90, 80, 88; Rautins, 116, 87, 94; Rosenbaum, 107, 115, 90; Dennison, 95, 88, 88. RICE (487, 528, 524)—Green, 101, 121, 121; Melcher, 102, 112, 110; Galway, 92, 103, 104; Stackman, 96, 96, 97; Patten, 96, 94, 102. GENERAL (475, 566, 500)—Gentzinger, 95, 91, 90; Carpenter, 84, 113, 108; Hanold, 101, 100, 92; Gubisch, 100, 116, 108; Duckett, 95, 99, 102. HUSANNA (519, 511, 559)—Coburn, 105, 90, 93; L. Jenkins, 103, 107, 132; Dent, 100, 110, 101; Kamm, 110, 103, 125; A. Jenkins, 101, 93, 108. DORSCH No. 1 (502, 456, 528)—Fitzgerald, 108, 81, 105; Sansburg, 91, 87, 93; Parsons, 111, 106, 98; Dennelly, 84, 91, 121; McCallister, 102, 103, 105. DORCH No. 2 (466, 460, 466)—Shackman, 104, 101, 84; Harbert, 90, 102, 111; Terry, 75, 96, 91; Dunning, 85, 85, 85; Duffy, 82, 83, 90. HOSTESS CAKE (455, 511, 548)—Allison, 86, 104, 91; Tinsley, 89, 101, 83; Stuart, 78, 92, 104; Sander, 95, 111, 94; Lane, 109. CORBY (508, 481, 531)—Jeffries, 101, 91, 101; Lavender, 95, 102, 100; Connor, 104, 101, 101; Hornig, 111, 86, 128; Palmer, 97, 101, 101. HOLZBIERLIEN (431, 467, 496)—Mack, 56, 78, 84; Rause, 98, 93, 99; Meyer, 93, 89, 106; Dummy, 85, 85, 85; C. Holzbierlien, 81, 104, 104.

MONTROSE FIVE WINNER.

The Montrose A. C. Five defeated the Columbus University tossers last night, 32 to 26, in the St. Martin's gymnasium. Urquhart, with 18 points, starred for the winners.

Montrose.	G	FG	P	Columbus U.	G	FG	P
David, lf	2	0	4	Conner, lf	2	0	4
Lipscombe, lf	0	0	0	Hayne, lf	0	0	0
Scheele, rf	2	0	4	Smith, rf	3	1	7
H. J. Tucker, c	1	0	2	Boyd, rf	0	0	0
Payne, lg	2	0	4	Rivers, c	0	0	0
Tschieffely, lg	0	0	0	Healy, c	0	0	0
Urgerhart, rg	9	0	18	O'Connell, lg	0	0	0
				Wise, lg	2	1	5
Totals	16	0	32	Harrington, rg	3	1	7
				Belt, rg	1	0	2
				Totals	11	3	25

Referee—J. Harrington.

PAGE SKINKER EAGLES.

Winners in 22 games in 24 starts, the Baltimore Cardinals in the unlimited class would like to arrange a game or a series of games with some unlimited five here or in the vicinity. Sunday afternoon contests are especially desired. Write Manager "Chick" Lemon, 510 North East avenue, Baltimore, Md., or phone Wolfe 2203 during the day.

KLONDYKES WANT GAMES.

The Klondykes want games with 140-pound teams having gymnasiums. Manager Hurowitz is handling the schedule at Adams 10475.

BASEBALL GAMES AT COOK.

The 7AB class of Miss Lanaman's at the Cook School defeated the 7AB class of Miss Harper's, 11 to 9, in a baseball game yesterday on the Cook School Playgrounds. Hoffman and Karres were the opposing pitchers in this preseason diamond game.

TREMONTS WANT ACTION.

The Tremont A. C., which will enter the 145-pound class in the South Atlantic championship tournament, meets the Mount Vernon Tossers tonight in a Community Center League game in the Central Gym at 8 p. m. For games with the Tremonts, Call Pete Ciango at Columbia 9214-W between 6 and 7 p. m.

TENNIS TITLE SOUGHT BY 6 D. C. MEN

Considine Will Defend Maryland Indoor Net Crown.

BOB CONSIDINE, Washington tennis star, will defend his Maryland State indoor singles championship in competition at Baltimore starting Saturday. Considine won the title last winter and, thanks to his play in the Intercity Indoor League, is now at the top of his game.

When the annual quest begins on the Fifth Regiment Courts, Washington will be represented by the strongest aggregation it ever put in the event. In addition to Conside, there are five other Washington netmen entered.

Frank Shore Among D. C. Players Entered for Championships.

Another prominent player is Frank Shore, who reached the finals in the national indoor junior singles at Baltimore last December. Then there are Dooley Mitchell and William Buchanan, District outdoor champions; Clyde Yoemans and H. L. Shepard.

Other District entries are expected, which means that Washington is going to give Baltimore a run for the titles. The District is to be well represented in the doubles where a new championship team is certain to be crowned, as the combination of Eddie Jacobs and Harold Jacobs, which carried off the honors last winter, is unable to compete this season.

W. & L. Ring Team Host To Catholic U. Tonight

Headed by Coaches Teddy Mitchell and Eddie LaFond, the Catholic University boxing team left yesterday afternoon by automobile for Lexington, Va., where the Washington and Lee Team will be met tonight.

The Cardinals squad comprised Capt. Maguire, Malevich, Fullam, Digiacamo, DePasqual, Campbell and Blasi of the regulars and Nick Russo and Joe Ball, alternates.

Catholic U. will be handicapped in the fights by the absence of Capt. Maguire, who has a severe cold. He insisted on making the trip, however, but will, in all probability, be benched in favor of Russo should he be unable to fight.

Coach Mitchell plans to give the team a session of roadwork this morning to limber up muscles and to get his men down to the necessary weights. Should DePasqual have any trouble in making the weights, Riccardi will substitute for him.

GRID COACHES DIVIDED ON NEW FUMBLE RULE

CONTINUED FROM PAGE 17.

same grounds as did the coaches. For example the New York Evening World felt that the modification "reduces the premium on alertness" while the New York Sun felt that the defensive side would be just as alert to recover the ball since possession of the ball is no mean advantage in itself.

Two Big Six Conference Coaches Heartily Indorse New Ruling.

Kansas City, Feb. 19 (A.P.).—Two of the leading athletic authorities of the Big Six Conference today heartily indorsed the action of the national football rules committee declaring a fumbled ball dead at the point of recovery by the defensive team.

"It is a good rule," said Dr. Forrest C. Allen, director of athletics at the University of Kansas.

Gwinn Henry, head football coach of the University of Missouri, admitted the public may miss a few spectacular plays but approved the change.

"The public will become accustomed to it and will not quit the games," Dr. Allen said. "The new rule partly eliminates the element of luck from the game and puts it more on the basis of ability. The change also leaves only one penalty for a fumble where two were before—loss of the ball and a possible gain, if not a score, by the opponents."

Atlanta, Ga., Feb. 19 (A.P.).—The changes in football rules apparently satisfy Southern coaches, although most agree that the one making fumbles dead at the point of recovery when gained by a defensive player removes some of the spectacular elements of the games.

Madison, Wis., Feb. 19 (A.P.).—The football rules committee's adoption of the rule making all fumbles dead at the point of recovery will rob the game of one of its greatest thrills, in the opinion of University of Wisconsin coaches.

Head Coach Glenn Thistlethwaite could not be reached for comment, but he is known to oppose the new rule. Athletic Director George Little and the assistant coaches, Irv Uteritz and Guy Sundt, believe the rule will put a check on a team of alert football players, who, although physically smaller and lighter, always had a chance of pulling out with an unexpected victory by means of a fumble. Director Little believes the spectators will suffer most under the rule.

CRESCENTS WOULD PLAY.

Crescent A. C. Basketers want games with teams in the 115-pound class having gymnasiums. Manager Askin can be reached at Adams 4922.

HIS SILENCE BROKEN

And the Truth Told About Baseball.

BAN JOHNSON

brings to light the inside story of his stormy career—his struggle for, with and against the American League Clubs—the sharp practices of the rough-and-ready days of baseball—the birth of the American League and its struggle to force recognition as a rival major league circuit.

The First Czar of Baseball Tells

How players were stolen by the American League from the Pittsburgh Pirates under the cover of night.

How the American League gutted entire clubs of their stars in the war with the National League.

How he combated opposing forces single handed and put down the Federal League rebellion.

The exposure of the Black Sox scandal in 1919 and what Arnold Rothstein told him.

His losing fight with Judge Landis and why he decided to fade out and leave behind him $320,000 in salary due him from the league.

He will tell the first authentic story of his stormy career of 35 years in baseball in a series of three articles starting next Sunday in the magazine section of

The Washington Post

WORK ON BRIDGE

TODAY'S PUZZLE HAND.

North: ♠7-6-5 ♥9-6-2 ♦K-6-4-2 ♣A-J-3

West: ♠9-8-3-2 ♥8-7-5 ♦10-3 ♣Q-9-8-6

East: ♠K-10-4 ♥K-J-4-3 ♦9-8-7 ♣5-4-2

South (Dealer): ♠A-Q-J ♥A-Q-10 ♦A-Q-J-5 ♣K-10-7

48

South was the Declarer, playing a No Trump contract. West led the Six of Clubs, Dummy played the Trey, East the Deuce and South won with the Seven; tricks 2 to 5 were Diamonds, the last won in Dummy; then a Spade from Dummy to trick 6, South winning the finesse. To trick 7 South led the Ten of Clubs, West played the Queen, Dummy overtook, and a second successful Spade finesse followed. South then led his Queen of Hearts, lost it and also the Ten, leaving a total of eleven tricks for Declarer.

At the finish of the play Declarer complained: "If Dummy had held two more entries I could have led Hearts as well as Spades twice from Dummy and made a Grand Slam. Hard luck."

Was Declarer justified in blaming his luck?

THE ERROR.

Before playing to the first trick Declarer should have noted that West led the Six of Clubs and that, as the five higher outstanding were in Closed Hand and Dummy, West must have the only other three higher and that his remaining Clubs must be Queen-9-8. Four entrie might be needed in Dummy, and Declarer should play so as to get them if possible.

South should have won the first trick with the King instead of the Seven of Clubs and then led the Ace and Queen of Diamonds, Dummy playing small. When both adversaries followed to both Diamond tricks, leaving one unplayed Diamond in their two hands, South should have led the Jack .. Diamonds to trick 4 to be won with Dummy's King. Then a successful Spade finesse and a fourth round of Diamonds, the Five being led and Dummy being put in with the Six.

Dummy then could lead a Heart, South playing the Ten if East played small. South then would lead a Club, and no play that West could make would keep Dummy from winning two Club tricks and consequently having two entries for the two Closed Hand finesses and a Grand Slam.

(Copyright, 1929.)

HOW TO KEEP WELL

By DR. W. A. EVANS

To the limit of space, questions pertaining to hygiene and prevention of disease will be answered in this column. Personal replies will be made to inquiries, under proper limitations, when return stamped envelope is inclosed. Dr. Evans will not make diagnosis or prescribe for individual disease.

GLASS NONCONDUCTOR.

GLASS is not a good conductor of heat. When the air inside the room is at 70 degrees, and that of ouside is at zero, the inside surface of one-quarter inch pane of glass is 35. Stating it inversely, there is approximately 35 degrees difference in temperature between the two surfaces of a plane of glass one-quarter of an inch thick. A wall made of brick, stone or wood of the same thickness would show much nearer the same temperature on the two faces. The difference between the two faces of glass as given above is in still air. When a wind is blowing against the glass there will not be the same difference between the temperatures of the two faces. For instance, with an outside temperature of zero, a wind blowing 8 miles an hour, and an inside room air at 70, the temperature of the inner surface of the glass will be only 18.

However, the effect of the wind velocity did not increase with the increase of speed of the wind. A wind blowing 8 miles an hour chilled the inside of the glass as rapidly as one of 40 miles an hour. Again the advantage is with glass over wood, stone or brick. With very high winds walls of the latter materials pass large volumes of air and make considerable changes in heat.

Another advantage of windows, viewed from the standpoint of heating, is that sunlight passing through glass takes with it the heat parts of the ray. The part of the sun which is filtered out is that which lies at the violet end and beyond. The infra red or heat end is not changed.

All of the argument is in favor of glass as a wall material as far as the heating is concerned. These statements arouse opposition at once. Most people will say windows are cold. Everybody knows that. The more windows the more difficult heating becomes All of which is also true. What is the explanation of the apparent contradiction?

For one thing, the difference in the thickness of the wall. In the wall area we call window the wall material is one-quarter inch or less. In ordinary wall areas it is 4 inches thick or more. Glass would have to be a much poorer conductor to make a quarter-inch wall as effective as one of 4 inches.

Another reason for the relative coldness of inside areas near windows is the use of insulating material in the construction of some walls. A third and important reason is the great difficulty in making windows leakproot Puttying is the best method of holding the pane in the sash. Puttying does not prevent wind leakage. No method has been devised for wholly preventing the leakage of air around the window sash and frame.

SYMPTOMS OF NEURITIS.

A. A. A. writes: 1. What are the symtoms of neuritis?

2. Does it affect the muscles and flesh of the legs to much extent?

3. What are the signs of high blood pressure?

REPLY

1. Pain in the region supplied by the affected nerve.

2. There may be some wasting if the disease be continued.

3. About the only dependable sign is the score as shown by the blood pressure apparatus. Dizziness and headache are occasional symptoms. Urine examination sometimes helps Examination of the retina (in the eye) aids greatly in diagnosis.

Most people are honest. About 98 out of 100 would turn to The Post "Lost and Found" columns if they wanted to get in touch with the loser of an article. After you've met with this misfortune it's a mighty good idea to anounce your loss in the classified columns of The Post.

JUST FOLKS

By EDGAR A. GUEST

OLD FASHIONED REMEDIES.

Who caught a cold
In the days of old,
With remedies was plied.
Old ladies gray
Dropped in to say
What surely should be tried.
About the bed
They stood and said:
"'This inflammation pure,
Rub goose grease warm
Upon his form
If you'd effect a cure."

All winter long
With goose grease strong
They rubbed my back and chest.
They'd nightly toil
With camphor oil:
And terror-stricken lest
The dreaded croup
Should make me whoop
They'd also brew for me
A sticky mass
Which filled a glass,
Well-known as flaxseed tea.

Decoctions vile
Of camomile
I was compelled to take,
While senna brown
I swallowed down
That stubborn cold to break.
They brewed a dish
Of licorice
and tar and glycerin
And, if that failed,
I was assailed
With lard and kerosene.

All winter long
Of camphor strong
An odor I possessed,
To school or play
I went my way
With goose grease on my chest.
Nor can I tell
What made me well,
Was I by flaxseed cured?
Or did I thrive
And stay alive
Despite the woes endured?

(Copyright, 1929.)

Daily Cross-Word Puzzle

ACROSS.

1 Guido's highest note.
4 Arrive
8 To disable
12 Color.
13 Epochs
14 Border
15 Mutiny
17 To walk leisurely.
19 Addition to side of house
20 Third English letter
21 Noise made to frighten
22 To unite together
24 Ancient temple in Rome
26 Special skill
27 Plant exudation
28 Possesses
29 Have existence
30 Sent with authority
32 Concerning
34 To clear
35 Roman household god
36 Tell falsehood
37 Foretold
40 Simpleton
41 Droop
42 Little child
43 Placed
44 Worshipped
46 Sea and islands between Greece and Asia Minor
49 Roman emperor
50 Part of a chain
52 Unit
53 Lug
54 To couple
55 Insect's egg

DOWN.

1 Mistake
2 Shelter
3 Coming
4 Compartment in a prison
5 Fragment
6 Mother
7 Manufacturing city in Germany
8 Meridian (ab.)
9 Sun-dried bricks
10 Eskimo house
11 Trailing plant or its fruit
16 Antiquated
18 To restrain
20 Juliet's father
22 Noise made by sheep
23 Prepare for conflict
24 Baby food
25 Possessed
27 Grave
30 Roman god of the lower world
31 Gamin (colloq.)
32 River (Sp.)
33 Fish
34 An explosive sound
36 Liquid healing skin application
37 Set out
38 A round-up
39 Pious
40 Jest
43 Dawdle
45 Fish spawn
46 Liquid secreted by cuttle fish
47 Cuckoo
48 Snare
51 Maiden loved by Zeus

YESTERDAY'S ANSWER.

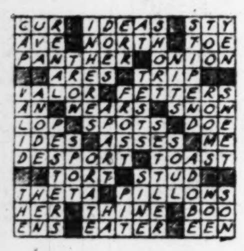

(Copyright, 1929.)

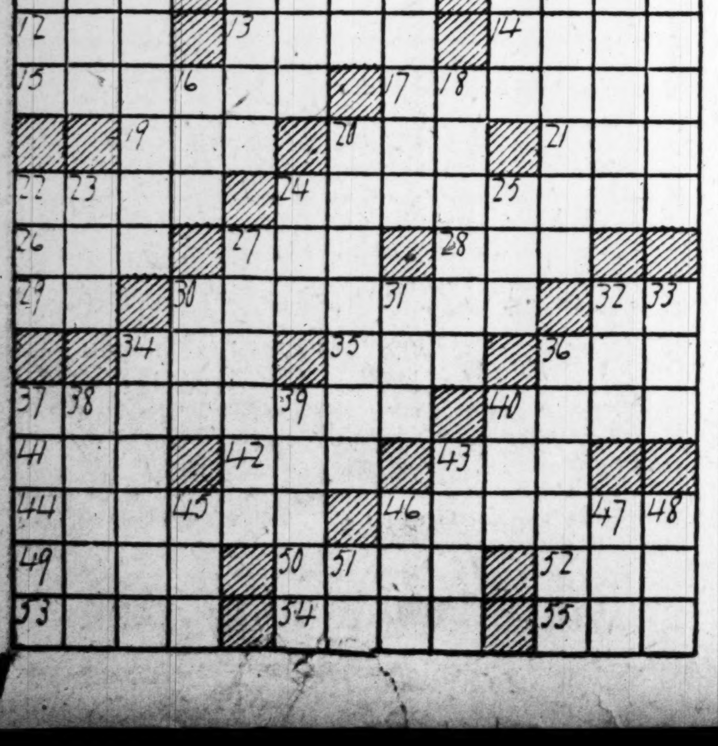

THE GUMPS — Fine Feathers

BUCK ROGERS, 2429 A. D. — An Unexpected Ally — By Phil Nowlan and Dick Calkins

ELLA CINDERS—She Hesitates Still — By Bill Conselman and Charlie Plumb

GASOLINE ALLEY — Besides, Walt Is Reading

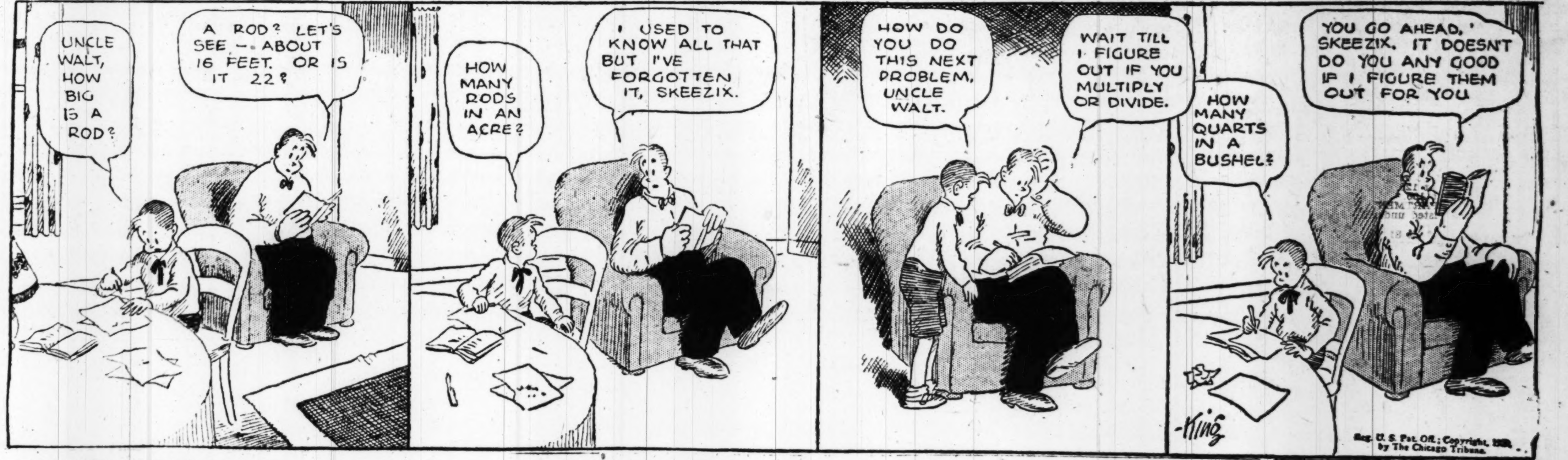

MINUTE MOVIES — (All rights protected by the George Matthew Adams Service. Trade Mark Registered U. S. Patent Office.) — By Ed Wheelan

BOBBY THATCHER — A Mystery Solved — By George Storm

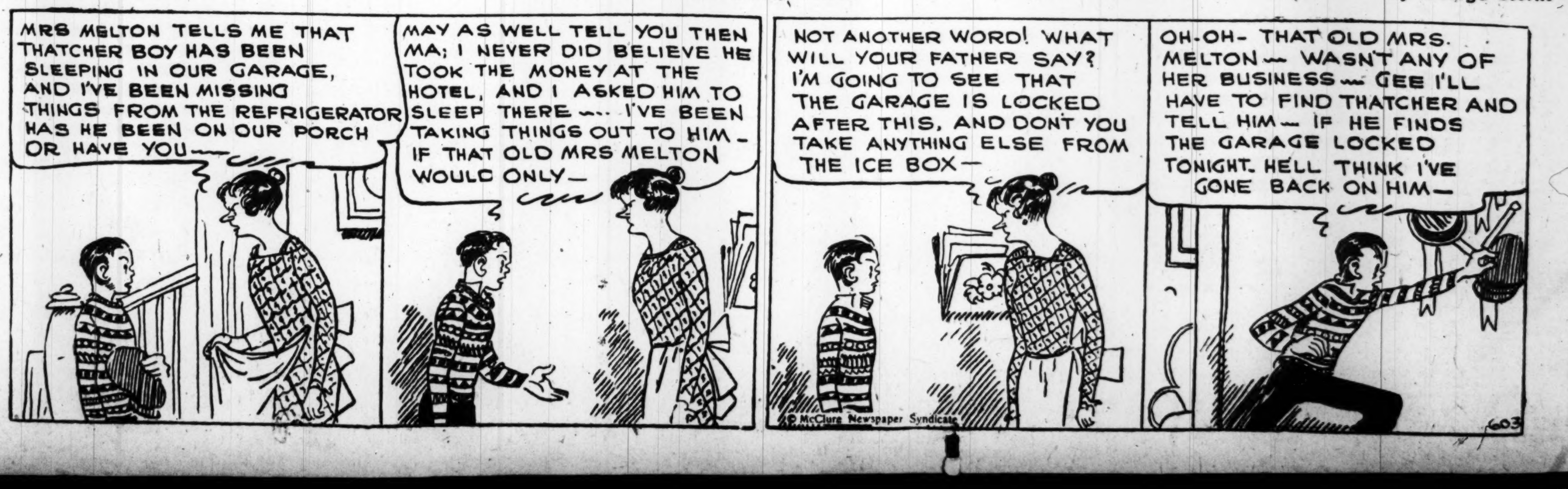

WORK ON BRIDGE

TODAY'S PUZZLE HAND.

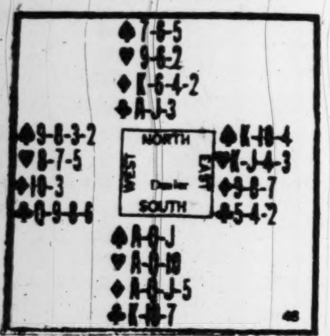

South was the Declarer, playing a No Trump contract. West led the Six of Clubs, Dummy played the Trey, East the Deuce and South won with the Seven; tricks 2 to 5 were Diamonds, the last won in Dummy; then a Spade from Dummy to trick 6, South winning the finesse. To trick 7 South led the Ten of Clubs, West played the Queen, Dummy overtook, and a second successful Spade finesse followed. South then led his Queen of Hearts, lost it and also the Ten, leaving a total of eleven tricks for Declarer.

At the finish of the play Declarer complained: "If Dummy had held two more entries I could have led Hearts as well as Spades twice from Dummy and made a Grand Slam. Hard luck."

Was Declarer justified in blaming his luck?

THE ERROR.

Before playing to the first trick Declarer should have noted that West led the Six of Clubs and that, as the five higher outstanding were in Closed Hand and Dummy, West must have the only other three higher and that his remaining Clubs must be Queen-9-8. Four entrie might be needed in Dummy, and Declarer should play so as to get them if possible.

South should have won the first trick with the King instead of the Seven of Clubs and then led the Ace and Queen of Diamonds, Dummy playing small. When both adversaries followed to both Diamond tricks, leaving one unplayed Diamond in their two hands, South should have led the Jack .. Diamonds to trick 4 to be won with Dummy's King. Then a successful Spade finesse and a fourth round of Diamonds, the Five being led and Dummy being put in with the Six.

Dummy then could lead a Heart, South playing the Ten if East played small. South then would lead a Club, and no play that West could make would keep Dummy from winning two Club tricks and consequently having two entries for the two Closed Hand finesses and a Grand Slam.

(Copyright. 1929.)

HOW TO KEEP WELL

By DR. W. A. EVANS

To the limit of space, questions pertaining to hygiene and prevention of disease will be answered in this column. Personal replies will be made to inquiries, under proper limitations, when return stamped envelope is inclosed. Dr. Evans will not make diagnosis or prescribe for individual disease.

GLASS NONCONDUCTOR.

GLASS is not a good conductor of heat. When the air inside the room is at 70 degrees, and that of ouside is at zero, the inside surface of one-quarter inch pane of glass is 35. Stating it inversely, there is approximately 35 degrees difference in temperature between the two surfaces of a plane of glass one-quarter of an inch thick. A wall made of brick, stone or wood of the same thickness would show much nearer the same temperature on the two faces. The difference between the two faces of glass as given above is in still air. When a wind is blowing against the glass there will not be the same difference between the temperatures of the two faces. For instance, with an outside temperature of zero, a wind blowing 8 miles an hour, and an inside room air at 70, the temperature of the inner surface of the glass will be only 18.

However, the effect of the wind velocity did not increase with the increase of speed of the wind. A wind blowing 8 miles an hour chilled the inside of the glass as rapidly as one of 40 miles an hour. Again the advantage is with glass over wood, stone or brick. With very high winds walls of the latter materials pass large volumes of air and make considerable changes in heat.

Another advantage of windows, viewed from the standpoint of heating, is that sunlight passing through glass takes with it the heat parts of the ray. The part of the sun which is filtered out is that which lies at the violet end and beyond. The infra red or heat end is not changed.

All of the argument is in favor of glass as a wall material as far as the heating is concerned. These statements arouse opposition at once. Most people will say windows are cold. Everybody knows that. The more windows the more difficult heating becomes All of which is also true. What is the explanation of the apparent contradiction?

For one thing, the difference in the thickness of the wall. In the wall area we call window the wall material is one-quarter inch or less. In ordinary wall areas it is 4 inches thick or more. Glass would have to be a much poorer conductor to make a quarter-inch wall as effective as one of 4 inches.

Another reason for the relative coldness of inside areas near windows is the use of insulating material in the construction of some walls. A third and important reason is the great difficulty in making windows leakproot Puttying is the best method of holding the pane in the sash. Puttying does not prevent wind leakage. No method has been devised for wholly preventing the leakage of air around the window sash and frame.

SYMPTOMS OF NEURITIS.

A. A. A. writes: 1. What are the symtoms of neuritis?

2. Does it affect the muscles and flesh of the legs to much extent?

3. What are the signs of high blood pressure?

REPLY

1. Pain in the region supplied by the affected nerve.

2. There may be some wasting if the disease be continued.

3. About the only dependable sign is the score as shown by the blood pressure apparatus. Dizziness and headache are occasional symptoms. Urine examination sometimes helps

Examination of the retina (in the eye) aids greatly in diagnosis.

Most people are honest. About 98 out of 100 would turn to The Post "Lost and Found" columns if they wanted to get in touch with the loser of an article. After you've met with this misfortune it's a mighty good idea to anounce your loss in the classified columns of The Post.

JUST FOLKS

By EDGAR A. GUEST

OLD FASHIONED REMEDIES.

Who caught a cold
In the days of old,
With remedies was plied.
Old ladies gray
Dropped in to say
What surely should be tried.
About the bed
They stood and said:
"'This inflammation pure,
Rub goose grease warm
Upon his form
If you'd effect a cure."

All winter long
With goose grease strong
They rubbed my back and chest.
They'd nightly toil
With camphor oil;
And terror-stricken lest
The dreaded croup
Should make me whoop
They'd also brew for me
A sticky mass
Which filled a glass,
Well-known as flaxseed tea.

Decoctions vile
Of camomile
I was compelled to take,
While senna brown
I swallowed down
That stubborn cold to break.
They brewed a dish
Of licorice
and tar and glycerin
And, if that failed,
I was assailed
With lard and kerosene.

All winter long
Of camphor strong
An odor I possessed,
To school or play
I went my way
With goose grease on my chest.
Nor can I tell
What made me well,
Was I by flaxseed cured?
Or did I thrive
And stay alive
Despite the woes endured?

(Copyright, 1929.)

Daily Cross-Word Puzzle

ACROSS.

1 Guido's highest note.
4 Arrive
8 To disable
12 Color.
13 Epochs
14 Border
15 Mutiny
17 To walk leisurely.
19 Addition to side of house
20 Third English letter
21 Noise made to frighten
22 To unite together
24 Ancient temple in Rome
26 Special skill
27 Plant exudation
28 Possesses
29 Have existence
30 Sent with authority
32 Concerning
34 To clear
35 Roman household god
36 Tell falsehood
37 Foretold
40 Simpleton
41 Droop
42 Little child
43 Placed
44 Worshipped
46 Sea and islands between Greece and Asia Minor
49 Roman emperor
50 Part of a chain
52 Unit
53 Lug
54 To couple
55 Insect's egg

DOWN.

1 Mistake
2 Shelter
3 Coming
4 Compartment in a prison
5 Fragment
6 Mother
7 Manufacturing city in Germany
8 Meridian (ab.)
9 Sun-dried bricks
10 Eskimo house
11 Trailing plant or its fruit
16 Antiquated
18 To restrain
20 Juliet's father
22 Noise made by sheep
23 Prepare for conflict
24 Baby food
25 Possessed
27 Grave
30 Roman god of the lower world
31 Gamin (colloq.)
32 River (Sp.)
33 Fish
34 An explosive sound
36 Liquid healing skin application
37 Set out
38 A round-up
39 Pious
40 Jest
43 Dawdle
45 Fish spawn
46 Liquid secreted by cuttle fish
47 Cuckoo
48 Snare
51 Maiden loved by Zeus

YESTERDAY'S ANSWER.

(Copyright, 1929.)

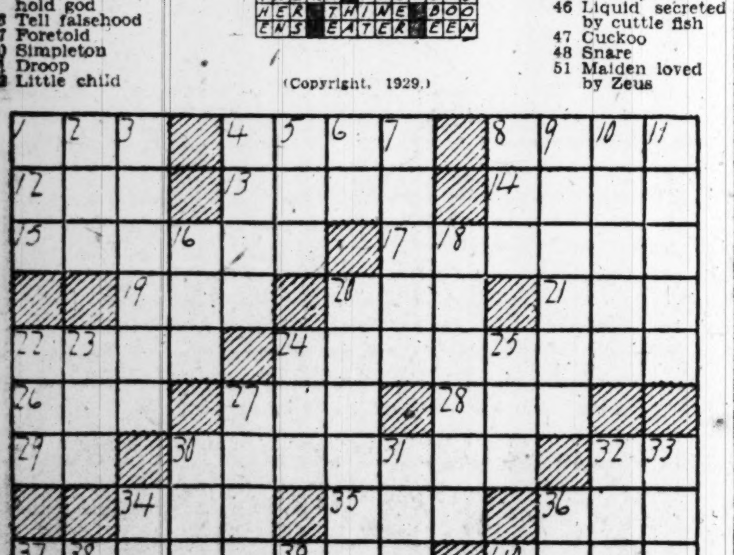

THE GUMPS — Fine Feathers

BUCK ROGERS, 2429 A. D. — An Unexpected Ally — By Phil Nowlan and Dick Calkins

ELLA CINDERS—She Hesitates Still — By Bill Conselman and Charlie Plumb

GASOLINE ALLEY — Besides, Walt Is Reading

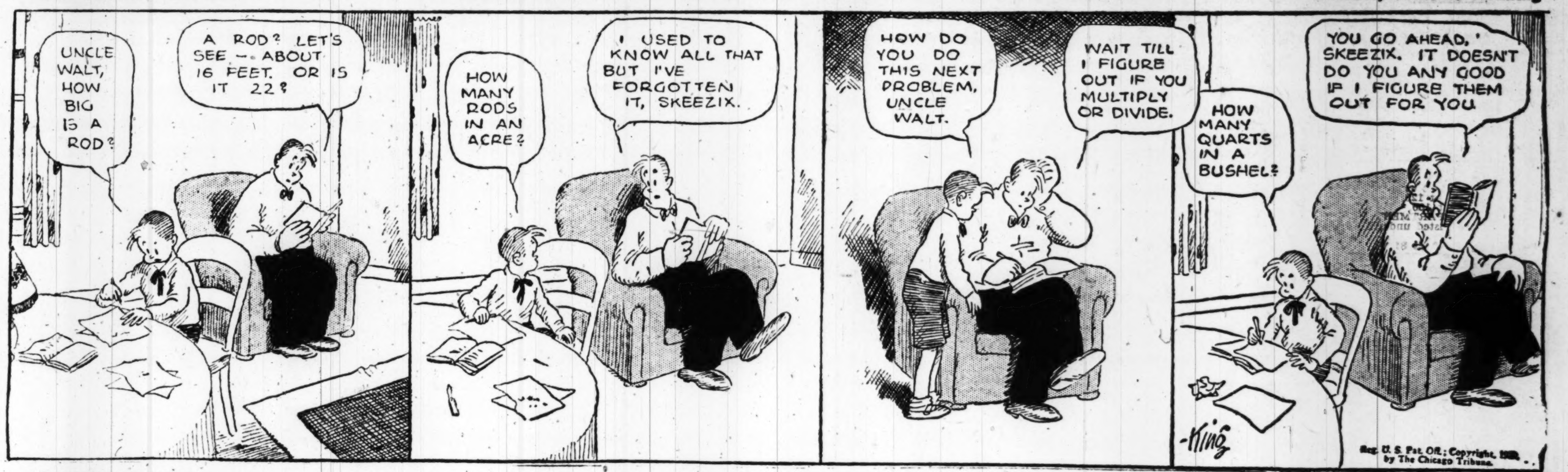

MINUTE MOVIES — (All rights protected by the George Matthew Adams Service. Trade Mark Registered U. S. Patent Office.) — By Ed Wheelan

BOBBY THATCHER — A Mystery Solved — By George Storm

FEW BONDS RESIST SELLING MOVEMENT

First-Grade Rails Are Only Group to Show Strength in Dull Trading.

FEDERAL LIST IS FIRM

New York, Feb. 19 (A.P.).—Trading in today's dull and practically featureless bond market sank to a new low level for a full session for the year, with sales totaling $8,478,000, compared to $9,893,000 yesterday. A few issues in which there was some particular news development improved in the face of general selling off in the list.

First-grade rails were the only issues as a group to show strength, and their improvement was attributed to the Baltimore & Ohio's actual filing of a consolidation plan with the Interstate Commerce Commission. Time money was firm, but call loans sank to 6 per cent after renewing at 7.

Brooklyn Union Gas debenture 5½s, which are convertible into capital stock on basis of two shares for each $100 face value of debentures and which recently advanced sharply, broke 35⅞ points to 360⅛. The stock is now selling around 180. Public Service of New Jersey 4½s rose another 2 points. International Telephone convertible 4½s closed fractionally higher. Utilities Power & Light 5½s were heavily bought at fractionally higher levels on strength of the company's entrance into British utility field. Other utilities were easy.

Selling carried industrials down fractionally to more than 2 points. Soft spots were Abraham & Straus 5½s, Alleghany Corporation 5s, Anaconda Copper 7s and Bethlehem Steel convertible 5½s. Indiana Limestone 6s gained a point and International Cement 5s 1¼ points.

Baltimore & Ohio issues were firm and Boston & Maine 5s moved up a point, but Erie refunding 5s touched a new low at 94 on a fractional decline.

In the short line group, Ulster & Delaware refunding 4s dropped 3 points on profit-taking.

Trading was light in the irregular foreign list. Pirelli 7s improved, but Montecatini 7s with warrants sagged 2 points.

United States Government obligations were firm.

Trading in curb bonds was restricted to a few selective issues, Associated Gas & Electric 4½s advancing 2 points.

BALTIMORE SECURITIES.

Baltimore, Feb. 19.—Closing prices:

Arundel Corporation	40¾
Baltimore Trust	185
Black & Decker	40¾
Commercial Credit pfd	25⅝
Commercial Credit pfd B	26½
Cons. G., E. L. & P.	99¾
Cons. G., E. L. & P. rts	3⅜
Cons. G., E. L. & P. 5% pfd	102½
Cons. G., E. L. & P. 5½% pfd	109
Cons. G., E. L. & P. 6% pfd	111
Eastern Rolling Mills	30½
Fidelity Trust	274
Finance Service A com	19
First National Bank	58
Manufacturers Finance	29½
Manufacturers Finance 2d pfd	18
Maryland Casualty	160⅛
Maryland Trust	220
Merchants & Miners Transportation	45
Mortgage Security	2
Mortgage Security 1st pfd	25
Mortgage Security 2d pfd	10
New Amsterdam Casualty	87¾
Southern Bankers pfd	100
United Porto Rican Sugar pfd	46½
United Railways & Electric	11½
United States Fidelity & Guaranty	87
[illegible]	[illegible]

LOCAL STOCK EXCHANGE.

[illegible]

OIL QUOTATIONS.

[illegible]

BOND SALES ON NEW YORK EXCHANGE

TUESDAY, FEB. 19, 1929.

(Reported direct from the New York Stock Exchange by J. & W. Seligman & Co.)

UNITED STATES GOVERNMENT WAR LOANS.
(Quotations in dollars and 32ds of a dollar.)

Sale	Issue.	Open	High	Low	Last
26	Liberty 3½s	97.21	97.21	97.16	97.16
12	Liberty 1st 4¼s	99.25	99.26	99.23	99.23
14	Liberty 4th 4¼s	99.29	99.31	99.29	99.31
10	U. S. G. 4¼s	108	108	108	108
30	U. S. G. 4s	103.5	103.5	103.4	103.4
15	U. S. G. 3¾s	100.16	100.19	100.16	100.19
2	U. S. G. 3⅜s, 1943	97	97	97	97

FOREIGN GOVERNMENT BONDS.

Sale	Issue.	Open	High	Low	Last
	A				
1	Akershus: Dept. of, 5s, 1963	88	88	88	88
1	Antioquia, Dept. of, A-7s, 1945	92¾	92¾	92¾	92¾
2	Antioquia, Dept. of, C-7s, 1945	92½	92½	92½	92½
2	Antioquia, Dept. of, D-7s, 1945	92⅞	92⅞	92⅞	92⅞
15	Argentine Gov. 6s, Ser. A, 1957	100	100	100	100
7	Argentine Gov. 6s, Ser. B, 1958	100	100	100	100
4	Argentine Gov. 6s, June, 1959	100	100¼	99¾	99¾
3	Argentine Gov. 6s, Oct., 1959	100	100	100	100
6	Argentine Gov. 6s, May, 1960	100¼	100⅜	100¼	100⅜
3	Argentine Gov. 6s, Oct., 1960	100	100	100	100
42	Argentine Gov. 6s, Sept., 1960	100	100⅛	100	100
1	Argentine Gov. 6s, Feb., 1961	100¼	100¼	100¼	100¼
10	Argentine Gov. 5½s, 1962	96⅜	96½	96⅜	96⅜
6	Australia 5s, 1955	95½	95½	95¼	95¼
[illegible]	[illegible]	[illegible]	[illegible]	[illegible]	[illegible]

DOMESTIC BONDS—RAILS AND MISCELLANEOUS.

Sale	Issue.	Open	High	Low	Last
[illegible]	[illegible]	[illegible]	[illegible]	[illegible]	[illegible]
15	Cuban Nor. Rys. 5½s, 1942	85½	86	85½	86
	D				
1	Den. & R. Gr. 1st 4s, 1936	89¾	89¾	89¾	89¾
4	Den. & R. Gr. & West. 5s, 1978	90¾	90¾	90½	90½
2	Den., R. G. & West. 5s, 1955	97	97	97	97
[illegible]	[illegible]	[illegible]	[illegible]	[illegible]	[illegible]
3	Wilkes-Barre & Estn. 1st 5s, 1942	72⅝	72⅝	72⅝	72⅝
4	Willys-Overland 6½s, 1933	101	101	101	101
2	Wis. S. & D. Term. 4s, 1936	93	93	93	93
	Y				
13	Y'town S. & Tube 5s, 1978	100¼	100¼	100¼	100¼

Total sales of bonds today, $7,994,000; yesterday, $8,260,000; week ago, holiday; year ago, $8,927,000.

BALTIMORE MARKETS.

Baltimore, Md., Feb. 19 (A.P.).—APPLES—Bbls., western Maryland, Pennsylvania and Virginia, U. S. No. 1, 2½ inch up, Yorks, 3.50@4.50.

POTATOES—Pennsylvania, 150-lb. sacks, U. S. No. 1, round whites, 1.80@1.90; Maine, Green Mountain, 2.15@2.25; New York, round whites, 1.85@1.90; western Maryland and Pennsylvania, 100-lb. sacks, round whites, U. S. No. 1, 1.25@1.35; poorly graded, 1.10@1.15; Eastern Shore, Maryland and Virginia, various varieties, sacked, per cwt., 85@1.00.

SWEET POTATOES — Eastern Shore, Maryland, bushel hampers, yellows, U. S. No. 1, 1.40@1.60.

POULTRY—Alive: Chickens, old, heavy, 30@31; medium size, 30@31.

EGGS — Firm; nearby, fresh-gathered firsts, 41¾.

WHEAT—No. 2, red winter, garlickly, domestic, spot and February, 1.39⅝.

NEW YORK PRODUCE.

New York, Feb. 19 (A.P.).—BUTTER—Firm; receipts, 10,561.

CHEESE—Steady; receipts, 257,225.

POULTRY—Dressed, firm, unchanged; live, steady; fowls, by freight, 30; by express, 28@30; turkeys, by freight, 40.

EGGS—Firm; receipts, 15,042; fresh gathered, extra, 46; extra, firsts, 44@45; firsts, 43@43½; seconds, 41@42; Pacific coast, white, extra, 45; do., extra, firsts, 44½.

COFFEE—Spot, steady; demand, light; Rio, No. 7, 18½; Santos, No. 4, 24¾.

SUGAR—Raw, 3.71 for Cuban, duty paid; refined, 4.9[illegible] for fine granulated.

NEW YORK GRAIN.

New York, Feb. 19 (A.P.).—WHEAT—Spot, irregular; No. 1 Northern spring, c. i. f., New York, 1.46¼; No. 2 hard winter, f. o. b., New York, 1.43¼; No. 2 mixed durum, do., 1.27¼; No. 2 amber durum, do., 1.36¼; No. 2 Manitoba, do., 1.45⅞.

CORN—Spot, barely steady; No. 2 yellow, c. i. f., New York, 1.14; No. 3 yellow, do., 1.10¾.

OATS—Spot, easier; No. 2 white, 62½.

FLOUR QUOTATIONS.

Minneapolis, Feb. 19 (A.P.).—FLOUR—Ten cents lower; in carload lots, family patents quoted at 7.45@7.55 a barrel in 98-lb. cotton sacks. Shipments, 38,827.

BRAN—28.00@29.00.

BANKERS TO FEAST AT MONTAUK BEACH

Plans Are Made for Annual Convention to Be Held on June 20 to 23.

STOCK PRICES ARE FIRM

By ROBERT C. ALBRIGHT.

Plans for the June convention of the District of Columbia Bankers Association at Montauk Beach, Long Island, took shape last night, when a group of officers and convention committeemen met at the home of President Robert V. Fleming to perfect arrangements.

C. H. Pope, of the Munsey Trust Co., chairman of the general convention committee, announced at the meeting the appointment of seven subcommittee chairmen. All participated in the conference.

The new subcommittee executives are as follows:

Program committee, Frederick P. H. Siddons, American Security & Trust Co.; entertainment committee, Thomas W. Brahany, Crane, Parris & Co.; transportation, Claude H. Woodward, Mount Vernon Savings Bank; hotels, H. L. Selby, Farmers & Mechanics branch of Riggs National Bank; sports, Frederick H. Cox, Commercial National Bank; publicity and press, James A. Soper, Licoln National Bank; ladies, Mrs. Robert V. Fleming.

The meeting followed a session of the council of administration earlier in the evening at association headquarters. Mr. Fleming will leave Washington today for a brief visit to Miami, Fla. The annual convention will be held at Montauk Beach June 20 to 23.

Linotype to Pay Extra Dividend.

Directors of the Mergenthaler Linotype Co. here yesterday declared the regular quarterly dividend of $1.25 per share, and also an extra dividend of 50 cents a share, payable March 30, to stockholders of record on March 6.

The board elected Ogden Reid Mills, of New York, long a member of the board, to the executive committee. He fills the vacancy caused by the death of Ogden Mills, three weeks ago. Yesterday's meeting was the first ever held in this city. Two Washington mn, Edward J. McQuad, of the Liberty National Bank, and Frederick D. McKenney, attorney, are members of the board.

New Capital Stock Offered.

Offering of 20,000 shares of capital stock of no par value, at $12.50 a share, is being made by the United States Air Transport, Inc., which operates the Washington-New York air line, the Washington Airport, and the Gettysburg flying field.

According to Robert E. Funkhouser, president of the company, the purpose of the financing is to expand the present Washington-New York airlines to include other keyports and metaropolitan sections, such as Pittsburgh, Philadelphia, Atlantic City, Baltimore and Norfolk. It is also proposed to purchase additional equipment, including trimotored airplanes; to secure additional airports, and to improve present ports by the construction of additional hangars, offices, runways and similar facilities.

The company has been in operation since July, 1927, when the first airport was opened at Gettysburg. During 1928 planes of the United States Air Transport, Inc. were flown approximately 250,000 miles. More than 23,000 passengers were carried without an accident.

Announcement was made yesterday that the committee on unprofitable accounts and business of the District of Columbia Bankers Association had been abolished by the council of administration on the recommendation of its chairman, John Poole, president of the Federal-American National Bank. Its functions, it was pointed out, properly fell within the scope of the new auditors' section of the association. J. Dann Faber, of the American Security & Trust Co., chairman of this group, stated that he would appoint a committee within the section to continue its work.

The five members of the old committee on unprofitable accounts and business, who are not members of the new auditors' section, have been reassigned to other committees. They are B. Agee Bowles, Potomac Savings Bank, transferred to the law and legislative committee; H. L. Selby, Farmers & Mechanics Branch of Riggs National Bank, to the advertising committee; J. Ezra Troth, Chevy Chase Savings Bank, to the committee on fraudulent securities; Miss Mary Jane Winfree, Continental Trust Co., to the insurance committee; A. M. Nevius, to the taxation committee.

The other members of the old committee, including Arthur J. Linn, Federal-American National Bank; R. Earle Haycock, Riggs National Bank, and J. Dann Faber, American Security & Trust Co., all members of the new auditors' section, were not reassigned.

Hundreds to Attend Banquet.

T. Hunton Leith, of the Security Savings & Commercial Bank, chairman of the committee in charge of arrangements for the annual banquet of the Washington Chapter, American Institute of Banking, to be held Saturday night at the Willard Hotel, made known yesterday that at least 800 will attend the dinner.

Frank M. Totten, national president of the American Institute of Banking, will address the chapter, and an elaborate entertainment will be staged.

Assisting Mr. Leith in planning the event are A. E. Henze, Rose L. Royce, William G. Winstead, Harriet M. Barrett, Harold W. Burnside, F. H. Cox, John M. de Marco, Aubrey O. Dooley, John R. Keener, H. F. Kimball, Harold S. King, Robert H. Lacey, Richard A. Norris, Frank M. Perley, I. J. Roberts, W. L. Sanderson, Hilda M. Shomo, Laila M. Sloate, Edwin C. Steffe, Lios A. White, Robert G. Whitton and Mildred C. Woodcock.

Stocks' Prices Remain Firm.

Prices were firm in the limited number of stocks that came out yesterday on the Washington Stock Exchange. American Security & Trust Co. moved up 2 points to 472, and Merchants Bank & Trust Co. sold as high as 154, closing at 153. Potomac Electric 5½ per cent preferred closed at 108½; Washington Railway & Electric preferred at 98¾, and Lanston Monotype at 123. Park Savings Bank sold at 81 in the unlisted department. In the bond division, $3,000 Capital Traction 5s brought 100⅜ and 100¼.

Week's Freight Loadings.

Loading of revenue freight for the week ended February 9 totaled 955,478 cars, according to figures made public here yesterday by the American Railway Association. Compared with the preceding week, this was an increase of 8,586 cars, with increases being reported in the total loading of all commodities except grain and grain products and miscellaneous freight, which showed small decreases. The total for the week was an increase of 49,001 cars over the corresponding week of 1928, but a decrease of 7,124 cars under the corresponding week in 1927.

Big Insurance Increase Reported.

President T. B. Macauley, of the Sun Life Assurance Association of Canada, states that the company's increases over the previous year in new business written in 1928 was 34 per cent, while total insurance in force increased 27 per cent. In income the company's increase over the previous year was $41,972,000; in assets, $87,650,000; in surplus, $9,157,000; in new assurances, $112,836,000, and in total in force, $408,925,000.

Wall Street Briefs

New York, Feb. 19 (A.P.).—Steel ingot producers were reported today to be operating at an average of 88½ per cent of capacity compared with nearly 87 per cent a week ago and below 86 per cent two weeks ago. A year ago the average was 84 per cent. United States Steel Corporation is above 90 per cent and independents at 86 per cent. A year ago the steel corporation was operating at nearly 90 per cent while independents were at 78.

Demand for pig iron has improved in the East, with current inquiries for 7,500 tons, the largest since November, when business was at its height. Railroad equipment companies are coming into the market.

Negotiations for merger of the Keystone Aircraft Corporation, Bristol, Pa., and Travel Air Manufacturing Co., of Wichita, Kans., are reported in Wall street to have been resumed.

Stockholders of the Shawinigan Water & Power Co., leading hydroelectric power producer in Canada, will be offered rights to subscribe at $50 a share to new stock in ratio of one new share for every six held. With Shawinigan stock selling around 88 the rights are worth about $5,44.

After the recent heavy buying of copper, which sent the domestic price to 18 cents a pound, the metal has entered a quiet spell. Producers are reported to have little copper for domestic shipment earlier than June, while customer smelters have been standing off to determine whether copper will advance further in price the next few weeks.

A record bid of $5,500 has been made for a noncharter membership on the New York Cocoa Exchange, an advance of $200 over the previous high price.

Standard Oil Co. of Indiana is allowing dealers a wider discount on quantity purchases of gasoline in the Chicago territory. The new scale allows 4 cents a gallon on purchases of more than 1,000 gallons a month. This compared with 3 cents on more than 600 gallons under the old scale.

Oklahoma oil production, which decreased 20,385 barrels in daily average production last week, is expected to show further decrease this week as result of the voluntary agreement of producers in that area to restrict output by prorating production. The reduction last week was the first effect of the agreement.

Ralph Fordon, of Detroit, president of the Detroit Stock Exchange, has been been elected a member of the National Raw Silk Exchange at New York. The Silk Exchange will close Saturday, following Washington's Birthday.

R. W. Saunders has resigned as comptroller of Paramount Famous-Lasky Corporation to become president of Associated Metals, Inc., a holding company for the merger of several mines in the west and Canada.

Aeronautical Industries, Inc., announces arrangements to sell an additional 40,000 shares of stock, the holders of the voting trust certificates being asked for ratification. Maj. Lester D. Gardner, president, said that if the proposal is approved the voting trust certificate holders will receive stock certificates with full voting powers.

LOCAL PRODUCE MARKET.

POULTRY—Alive: Turkeys, top, 35@36; broilers, large, 35@36. Chickens: Medium, 35@36; broilers, small, 38@40. Leghorns, broilers, 35; large fowls, 29@30; small fowls, 26@27; ducks, 20@25; geese, 15@20; young keats, 50@80; Leghorns, fowls, 25; small, 23. Dressed: Turkeys, 40@45; chickens, roasting, 38@40; fowls, 30@32; chickens, 38@40; geese, 28@30; keats, 80@1.00.

BUTTER—Country packed, 25.

EGGS—Average receipts, 38; hennery, 40@42.

LIVE STOCK—Calves, 16. Lambs, 13. Pork, 9@10.

APPLES — Supplies, moderate; demand, moderate; market, steady. Barrels: Virginia, U. S. No. 1, 2½ inches up, Staymans, 5.00@5.50, mostly 5.50. Boxes: Washington, medium to large size, extra fancy, Delicious, 3.50@3.75, mostly around 3.50; extra fancy, Romes and Staymans, mostly 2.50; Winesaps, 2.65@2.75; fancy, Delicious, medium to large size, 3.00. Bushel baskets: Pennsylvania and Virginia, U. S. No. 1, 2¾ inches up, Black Twigs, slightly scalded, 1.65; 2¾ inches up, slightly scalded, 1.75@1.90; U. S. No. 1, 2½ inches up, Grimes, ripe, slightly scalded, 1.50@1.75.

CABBAGE—Supplies, moderate; demand, moderate; market, firm. Florida, 1½-bushel hampers, pointed type and round type, 1.50@1.65; fair quality and condition, low as 1.25.

CELERY — Supplies, moderate; demand, moderate; market, steady. Florida, 10-inch crates, 3-4 doz., 2.50@2.75, few high as 3.00; California, crates, cleanups, fair quality and condition, 3.00; some poor condition, low as 1.00.

LETTUCE—Supplies, moderate; demand, moderate; market, steady. California, crates, Iceberg type, 4-5 doz., 3.50@4.00, mostly around 3.75; few fancy, high as 4.25; Arizona, crates, Iceberg type, 4-5 doz., 2.75@3.00.

ONIONS — Supplies, moderate; demand, light; market, steady. Michigan and Ohio, 100-lb. sacks, yellows, U. S. No. 1, medium to large size, 5.75@6.00; some fair quality, medium size, 5.25@5.50.

POTATOES—Supplies, moderate; demand, moderate; market, steady. New York, 150-lb. sacks, round whites, U. S. No. 1, 2.25@2.35; Michigan, 150-lb. sacks, Russet Rurals, U. S. No. 1, 2.25@2.35; Pennsylvania, 150-lb. sacks, round whites, U. S. No. 1, 2.10@2.15; some fair condition, 2.00.

SPINACH—Supplies, moderate; demand, light; market, steady. Texas, bushel baskets, Savoy type, 1.10@1.15.

SWEET POTATOES—Supplies, moderate; demand, light; market, slightly weaker. Eastern Shore, Maryland, bushel hampers, yellows, No. 1, 1.75@1.85, mostly 1.75.

TOMATOES—Supplies, moderate; demand, moderate; market, steady. Originals: Florida, sixes, ripes and turning, wrapped, fancy count, best, 4.75; fair quality and condition to ordinary quality and condition, 3.00@4.00; choice count, best, 3.25; poorer, low as 2.00. Repacked: Unknown origin, threes, ripes, wrapped, fancy count, best, 5.25@5.50; slightly soft, 4.00@4.50; choice count, best, 4.25@4.50; poorer, no sales reported.

STRING BEANS—Supplies, moderate; demand, light; market, slightly weaker. Florida, ⅞-bushel hampers, green, 2.50@3.00; coarse, low as 2.00.

PEPPERS—Supplies, moderate; demand, light; market, steady. Florida, pepper crates, fancy, 3.50@3.75; choice, 2.75@3.00.

SQUASH — Supplies, moderate; demand, light; market, dull and slightly weaker. Florida, pepper crates, fancy white, wrapped, 3.25@3.50, mostly 3.50.

CUCUMBERS — Supplies, moderate; demand, light; market, slightly weaker. Indiana and Illinois, hothouse, 2-doz. cartons, extra fancy, 4.00@4.50; fancy, 3.50@4.00.

EGGPLANT—Supplies, very light; demand, light; market, firm. Florida, pepper crates, fancy, 6.00@6.50.

STRAWBERRIES — Supplies, light; demand, light; market, dull. Florida, pony refrigerators, various varieties, 35@40 per qt., few higher, few lower.

CAULIFLOWER—Supplies, moderate; demand, light; market, firm. California, pony crates, 1.50@1.75, mostly 1.75; few high as 2.00.

CARROTS—Supplies, light; demand, light; market, steady. Texas, Western lettuce crates, 2.75@3.00; bushel baskets, bunched, 2.15@2.25.

BEETS — Supplies, moderate; demand, light; market, steady. Texas, Western lettuce crates, 2.25@2.50; bushel baskets, bunched, 1.50; few fair condition, 1.25.

ORANGES — Supplies, liberal; demand, moderate; market, about steady. Florida, boxes, No. 1, medium to large size, 3.50@3.75.

GRAPEFRUIT—Supplies, light; demand, light; market, steady. Florida, boxes, No. 1, medium size, 3.50.

THE METAL MARKET.

New York, Feb. 19 (A.P.).—COPPER—firm; electrolytic, spot and future, 18.

IRON—Steady and unchanged.

TIN—Steady; spot and future, 49.37.

LEAD—Firm; spot, New York, 6.95; East St. Louis, 6.85.

ZINC—Firm; East St. Louis, spot and future, 6.35.

ANTIMONY—9.50@9.62.

London, Feb. 19 (A.P.).—COPPER—Standard, spot, £76 10s; future, £77 5s; electrolytic, spot, £83 10s; future, £84 10s.

TIN—Spot, £222 7s 6d; future, £223 5s.

LEAD—Spot and future, £23 2s 6d.

ZINC—Spot, £26; future, £26 2s 6d.

COTTONSEED OIL MARKET.

New York, Feb. 19 (A.P.).—COTTONSEED OIL—Prime crude, 9.00@9.25; prime summer yellow, spot, 10.65; March, closed, 10.81; May, 10.83; July, 11.03; September, 11.18.

TREASURY CERTIFICATES.

(Reported by J. & W. Seligman & Co.)

Rate.	Maturity.	Bid.	Offer.
3⅜s	Mar. 15, 1929	99 29-32	99 31-32
3⅞s	Mar. 15, 1929	99 30-32	100
4½s	June 15, 1929	99 31-32	100 2-32
4¾s	Sept. 15, 1929	100	100 3-32
4¼s	Sept. 15, 1929	99 21-32	99 24-32
4¼s	Dec. 15, 1929	99 21-32	99 24-32
3½s	Mar. 15, 1932	96 20-32	96 26-32
3½s	Sept. 15, 1932	96 20-32	96 26-32
3½s	Dec. 15, 1932	96 20-32	96 26-32

Curb Review

New York, Feb. 19 (A.P.).—Price movements lacked uniformity in today's curb market, but the general trend was again to higher levels. Trading was only moderately heavy in volume, due to the temporary withdrawal from the market of many large and small operators pending further developments in the credit situation. Call money dropped from 7 to 6 per cent, but there was no change in other monetary accommodations.

Public utilities were turned over in large volume. Electric Bond & Share soared 12 points, to 266¾, but lost all but 2½ points of its gain. American & Foreign Power warrants ran up 10 points to a new high at 113½ and then lost all their gain. Cities Service closed 2 points higher, and gains of a point or more were recorded by several others, including Electric Investors, Southeastern Power & Light and Utah Power & Light B certificates.

Auburn Auto continued its spectacular clim by soaring 11½ points to a new high at 172½. Ford of C nada advanced 2 points and Checker Cab 1⅞. Marconi issues were again in good demand, Marconi International selling nearly 2 points higher at one time on London buying.

Metropolitan Chain Stores was the leader of the merchandising group, moving up more than 5 points to a new high at 82¼. Kobacker Stores jumped 8 points to a new top at 60 on a few sales. A good demand also was apparent for the National Family Stores issues. Central Atlantic States Service Corporation advanced to a new high on the current movement on reports of new merger negotiations.

Despite reports of a gasoline price-cutting war on the Pacific Coast which may be extended to the East through the entrance of Western companies into business along the Atlantic seaboard, the oils displayed a fairly strong undertone. Vacuum moved up more than 2 points, and Imperial, Intercontinental Petroleum, Missouri-Kansas Pipe Line and Salt Creek Producers all advanced a point or more.

Phelps Dodge, with an extreme gain shares. Aviation issues also attracted of 15 points, most of which was re- a larger following on reports of rapidly tained, led the advance in the mining expanding government and commercial business. Aviation Corporation of America, the Curtiss issues, Sikorsky and United Air Transport all closed a point or more higher.

Niles Bement Pond, the Isaac Silver issues, Tubize Artificial Silk, U. S. Freight and Crocker Wheeler all recorded substantial gains, although the turnover in most cases was small. J. C. Penny broke 7 points and General Tire & Rubber 37. Safe-T-Stat was again under pressure.

NEW YORK MONEY MARKET.

New York, Feb. 19 (A.P.).—Call money, easier; high, 7; low, 6; ruling rate, 7; closing bid, 6; time loans, firm; mixed collateral, 60-90 days, 7½@7¾; 4-6 months, 7½@7¾; prime mercantile paper, 5½.

Bankers' acceptances unchanged.

Bar silver, 56; Mexican dollars, 42¼.

SECURITIES PRICE AVERAGES

New York, Feb. 19 (A.P.).—Bond market averages:

	Tues.	Mon.
Ten first grade rails	92.70	92.51
Ten secondary rails	95.66	95.76
Ten public utilities	96.61	96.63
Ten industrials	99.51	99.58
Combined average	96.12	96.12
Combined month ago	96.83	....
Combined year ago	99.56	....

Stock market averages:

	50 Indus.	20 Rails.	20 Util.
Today	204.3	133.7	210.5
Previous day	204.5	133.8	209.9
Week ago	210.6	136.1	311.0
Year ago	141.6	118.0	130.5
High, 1929	217.2	141.2	222.9
Low, 1929	201.8	132.6	193.1

FOREIGN EXCHANGE.

New York, Feb. 19 (A.P.).—Foreign exchanges, irregular; quotations (in cents):

Great Britain—Demand, 484 13-16; cables, 485 3-16; 60-day bills on banks, 480⅝.
France—Demand, 3.90¼; cables, 3.90½.
Italy—Demand, 5.23⅜; cables, 5.23⅝.
Belgium—Demand, 13.88.
Germany—Demand, 23.71¼.
Holland—Demand, 40.01.
Norway—Demand, 26.69.
Sweden—Demand, 26.71.
Denmark—Demand, 26.65½.
Switzerland—Demand, 19.22¾.
Spain—Demand, 15.41.
Greece—Demand, 1.29.
Poland—Demand, 11.25.
Czechoslovakia—Demand, 2.96.
Jugoslavia—Demand, 1.76.
Austria—Demand, 14.08.
Roumania—Demand, .60.
Argentina—Demand, 42.15.
Brazil—Demand, 11.90.
Tokyo—Demand 45.03.
Shanghai—Demand, 62.00.
Montreal—Demand, 99.40⅝.

PHILADELPHIA MARKETS.

Philadelphia, Feb. 19 (A.P.).—EGGS—Extra firsts, 45½; firsts, 44½@45; seconds, 40@42.

CHEESE—Longhorns, round lots, 23½@24½; singles daisies, 22½@24½.

Butter, live poultry and dressed poultry unchanged.

Chieftain Royalties Corporation

Operates strictly as a Royalty Corporation—has no indebtedness—bonded, bank or otherwise. Maintains adequate reserves for depletion—distributes net profits to stockholders. Pays monthly dividends at the rate of 10% per annum. Now earning more than four times its preferred dividend requirements.

Inquiries Invited

Washington Office—705 Deuriko Bldg.

SINCE 1885

We have been making First Mortgage Loans, and never during 44 years of business, have our clients lost one penny of principal or interest invested in these notes.

If you purchase our notes now, bearing interest at 6% and secured on the most stable type of property, you derive from your investment the mental security which only this record can give.

Notes in Amounts of $250 & up

STONE & FAIRFAX

1008 Conn. Ave. N.W. M. 2424

6% NOTES

Secured by First Mortgages

Safe—Conservative

Make your savings and surplus funds earn you the highest interest rate consistent with safety.

41 Years' Experience in financing homes and in the sale of these securities.

Wm. H. Saunders Co., Inc.

REALTORS

Main 1016 1433 K

FIRST TRUST NOTES

to yield

6½%

In amounts from $100 up

WARDMAN

1437 K Street N.W. Main 3830

J. & W. SELIGMAN & Co.

MEMBERS OF THE NEW YORK STOCK EXCHANGE

NEW YORK

INVESTMENT SECURITIES

WASHINGTON OFFICE

SECURITIES BUILDING

729 Fifteenth Street N.W. Main 3606

WASHINGTON

THE SEAT OF SAFETY AND PERMANENCE

THROUGHOUT the universe, Washington, the capital city of the United States, is recognized as the seat of safety and permanence in economic and political values.

Of course, privately owned Real Estate enjoys an added element of safety because of its strategic location—in Washington.

And First Mortgage Investments secured by this improved Real Estate and issued by Shannon & Luchs, Inc., offer the investor the privilege of purchasing safety and permanent profit—at a rate of Six Per Cent.

Available in denominations of $100 and up.

SHANNON & LUCHS INC.

COMPLETE TRANSACTIONS OF YESTERDAY ON THE NEW YORK CURB MARKET EXCHANGE

TUESDAY, FEB. 19.		High	Low	Close
	A			
8,000	Acoustic Prod	11⅜	9½	10¾
800	Aero Under	45	44½	45
200	Agfa Ansco	36½	36½	36½
100	Agfa Ansco pf.	82	82	82
100	Ala. Gt. So. Ry.	155	155	155
100	Alles & Fisher	32	32	32
300	Allied Packers	1¼	1	1¼
100	Allison Drug B	3¾	3¾	3¾
800	Am. Beverage	15	15	15
400	Am.-Brit.	21½	21⅜	21⅜
500	Am. Br. Bov. B	11⅜	11⅜	11⅜
300	Am. Cigar	140½	139¾	140
900	Am. Com. Alcohol	83¼	82	82¼
1,000	Am. Com. Pow. A	25¾	25	25⅛
300	Am. Com. Pow. B	29⅛	29⅛	29⅛
3,000	Am. Cont. Oilfields	.64	.60	.61
3,500	Am. Cyan. B	61⅞	60⅛	61⅛
2,800	Am. Dept. Stores	23¾	22¼	23¾
81,500	Am. & For. Pow. w.	113½	103	103¼
500	Am. Gas & El.	155	153	155
100	Am. Haw. S. S.	24½	24½	24½
50	Am. Lgt. & Trac.	244	244	244
1,400	Am. Maracaibo	6¼	6	6
175	Am. Meter	121½	120¼	121½
800	Am. Nat. Gas	16½	15⅞	15⅞
1,500	Am. Rolling Mills	93⅞	92⅞	93⅞
400	Am. Sol & Ch.	37	36⅝	36⅝
300	Am. S. & C. ptc. p	51½	51¼	51½
7,000	Am. Superpow. A	96	91½	92½
1,400	Am. Superpow. B	98⅛	96	96
200	Am. Superpow. 1pf	99⅜	98¼	98¼
3,200	Am. Sup. cvt. pf.	92¾	92	92
100	Am. Thread pf.	3¾	3¾	3¾
400	Anglo-Ch. Con. Ni	38	37	38
100	Argo Oil	2¼	2¼	2¼
1,500	Ark. Nat. Gas	4⅜	4⅛	4⅜
800	Ark. Nat. G. pf.	8¼	8¼	8¼
14,000	Arizona Globe	.30	.27	.30
300	Asso. Dye & Print	22⅞	21⅛	21⅛
11,800	Asso. Gas & El.	59¾	59½	59½
14,500	Asso. G. & E. d. rts	9¼	9	9
100	Asso. Rayon	30¾	30¾	30¾
1,800	Atl. Fruit & Sug.	.01¾	.01⅝	.01⅝
100	Atlantic Lobos	2⅛	2⅛	2⅛
100	Atlas Plywood	55	53	55
100	Atlas Port. Cem. n.	49⅞	49⅞	49⅞
3,000	Auburn Auto	172½	164⅜	172½
800	Autom. Reg. Mach.	12⅞	12	12⅞
800	Aut. Reg. Mach. cvt.	25¼	25⅛	25⅛
1,800	Avia Corp. Amer.	54¼	53⅛	54¼
200	Aviation Cred.	23½	23½	23½
1,800	Axton & Fish Tob.	36¼	36	36
	B			
100	Bastian Bless. XD	40	40	40
600	Bellanca Air. vtc.	17	17	17
100	Blauner's	57¼	57¼	57¼
1,800	Bliss Co.	52⅜	47⅜	52⅜
400	Boeing A. & T.	90¼	89¾	90¼
800	Bohn Alum. & Br.	109⅞	107	109½
300	Borden	96⅜	96	96⅝
100	Brillo Mfg	24⅜	24⅜	24⅜
300	Bristol Myers	103	100⅝	103

Sale.	Trade.	High	Low	Close
200	Brit. Am. Tob. B.	32⅜	32⅜	32⅜
300	British Celanese	5⅛	5⅛	5⅛
7,000	Bkln. City R. R.	11⅛	10⅞	10⅞
300	Budd (E. G.) Mfg.	57	56	56
500	Bu. Ni. & East Pow.	74	73¾	73¾
100	Bu. Ni. & E. P. A.	63	63	63
4,000	Bullard Co	48½	47⅞	48⅛
2,300	Burma Corp. Ltd.	4	3⅞	3⅞
800	Butler Bros	35⅛	33⅞	33⅞
	C			
1,500	Camco vtc	13⅜	12½	13¼
500	Camco pf	35⅝	35⅛	35⅝
3,000	Can. Mar. Wireless.	7½	7¼	7⅜
1,000	Carib. Syn. new	3⅛	3⅛	3⅛
400	Carnegie Metals	18⅜	17½	18⅜
100	Cel. Cor. Am. n.	46¼	46¼	46¼
100	Cel. ptc. 1st pf	110	110	110
100	Celanese pf. new	94	94	94
100	Celluloid 1st pf	100¼	100¼	100¼
800	Cent. Atl. S	16⅜	16	16⅜
3,000	Cent. Pub. Ser. A	42	40⅛	42
400	Cen. States Elec.	140	138	138
300	Cen. States El war.	33½	33½	33½
900	Cen. St. El. cvt. pf.	117	113½	117
200	Cen. St. El pf. war.	117	117	117
100	Cen. St. El. pf. ex-w	84¼	84¼	84¼
200	Centrifugal Pipe	9⅞	9⅞	9⅞
1,800	Chain Store	38	37⅝	37⅝
400	Charis Corp	35	34½	34½
7,700	Checker Cab new	80	77	79⅞
10	Childs. pf	103⅞	103⅞	103⅞
11,500	Cities Serv. new	108⅜	105⅜	108
800	Cities Serv. pf	96⅞	96⅝	96⅞
100	Cities Serv. B. pf.	9	9	9
100	Cities Ser. P. 6% pf	96	96	96
200	City Mach. & Tool.	30	30	30
200	Clevel Elec	74¼	74	74¼
100	Club Al. Uten	30⅛	30⅛	30⅛
1,600	Cohn. Hall & Marx.	41	40⅛	40⅛
2,500	Colomb. Synd	1⅜	1¼	1¼
100	Colon Oil	11	11	11
300	Com'wlth Edison	240⅝	238½	238½
2,000	Comstock Tunnel.	.01¼	.01⅛	.01¼
200	Cons. Cigar war.	10	9	9
2,900	Cons. Cop. Min.	14⅜	13⅝	14
100	Cons. Dairy Pr. n.	43½	43½	43½
1,800	Cons. Film Ind	23⅜	22¾	23
500	Con. G. & El. Balt.	100	99⅛	100
900	Cons. Laun. Corp.	18	17¾	17⅞
1,000	Con. Nev. Utah	.14	.14	.14
400	Cons. Ret. Stores	35½	35	35¼
100	Cont. G. & E. P. pf	104	104	104
32,000	Contin. Oil vtc	23½	23	23½
600	Copeland Prod. A.	17⅞	17	17⅞
100	Courtaulds Ltd	20⅝	20⅝	20⅝
5,100	Creole Syndic	9¼	8⅞	9⅛
400	Cresson Gold	.96	.96	.96
300	Crocker & Wheel.	230¼	220	230
100	Crosse & Black pf.	53⅜	53⅜	53⅜
100	Crowley Milner	54	54	54

Sale.	Trade.	High	Low	Close
50	Cumberland Pipe	70	70	70
100	Cuneo Press	43	43	43
200	Curtis Pub	118	118	118
4,500	Curtiss. A. E	48⅛	46⅜	48⅞
100	Cristal Oil pf.	5⅛	5⅛	5⅛
4,800	Curtiss Flying	22	21	22
	D			
200	Darby Pet	20¼	20	20
800	Davenport Hosiery	28	27¾	28
200	Davis Drug ctf.	57	57	57
5,300	De Forest Radio	22⅞	22¼	22½
9,000	Divide Exten	10	9	9
100	Doehler Die-Cast	34¾	34¾	34¾
100	Dolores Esperanza	.01⅛	.01⅛	.01⅛
100	Dominion Stores	156	156	156
1,500	Douglas Aircraft	26	26	26
300	Dresser Mfg	48	48	48
400	Dubilier Condenser	9	8½	9
25	Duke Power	175¼	175¼	175¼
1,600	Durant Mot	16½	15½	15⅝
100	Durham D Raz pf	40⅛	40⅛	40⅛
	E			
1,800	East States Pow B	47⅝	46½	46½
61,900	Elec B & S N	91¼	87⅜	88⅜
34,100	Elec Bond & Share	266¾	256¼	257¼
100	El B & Share pf.	109	109	109
4,500	Electric Invest	110	107¼	108¼
100	El P & Lt opt war	43¾	43¾	43¾
100	Electric Shovel pf.	54½	54½	54½
300	El Invest pf.	101	100	101
900	Empire Pow	53½	52½	53¼
200	Eng Pub Ser war.	29	29	29
1,200	Evans A Load Co.	58	57¾	57⅞
100	Evans Wall pf.	88¼	88¼	88¼
3,100	Evans Wallo Lead	23⅜	22	22⅜
	F			
200	Fageol Mot	5½	5½	5½
3,200	Fairchild Aviation	29¾	29	29⅝
50	Fajardo Sugar	117	117	117
1,000	Falcon Lead Min	.32	.32	.32
200	Fandango Ltd	5	4½	4½
100	Fan Farm Candy	34½	34½	34½
500	Fab Fin	22⅝	22½	22⅝
300	Fedder Mfg A	43½	43⅛	43⅛
2,000	Federal Wat "A"	58½	58⅛	58½
100	Federated Metals	33¼	33¼	33¼
100	Ferro Enamel	69½	69½	69½
3,200	Fiat deb rts	14½	13⅛	13½
2,500	First Nat Cop	1⅛	1	1
60	F'stone Tire & Rub	225¼	225	225
2,600	Fokker Aircraft	25⅞	25⅜	25⅝
400	Foltis Fishcer	37¾	37½	37¾
200	Ford Mot Canada	634	626	633
16,000	Ford Motor Ltd.	17¼	16⅝	17¼
100	Forhan. Co "A"	30½	30½	30½
100	Foundation Foreign	14¾	14¾	14¾
4,000	Fox Theater A	30	29	29¼
100	Franklin Mfg Co.	31⅜	31⅜	31⅜
2,800	Freed-Eisemann	3⅜	1¾	3⅜
2,500	Freshman Chas	8½	8⅜	8⅜
	G			
100	Gamewell Co	70½	70½	70½

Sale.	Trade.	High	Low	Close
6,300	Gen Bak new	9⅜	9	9⅛
800	Gen Bak pf.	73	72⅛	72⅛
400	Gen Braoze	41⅝	40	40
800	Gen Cable war.	41⅝	39	39
100	Gen Elec Eng rcts	36½	36½	36½
1,800	Gen Fireproofing	26⅜	26⅛	26¼
1,800	Gen Ldy Mach n	26⅜	25¾	26⅛
1,400	Gen Pub Ser	39½	38⅛	38¾
3,100	Gen R & U. pf.	100	100	100
10	Gen. T. & R.	236	236	236
400	Glen Alden Coal	134	133½	134
400	Goldberg Stores	19¼	19⅛	19⅛
12,900	Goldman Sachs Tr	219⅞	207	216
38,800	Goldm Sachs n.	118	105	108½
200	Gold Con.	.50	.50	.50
3,800	Gold Seal El. Co.	49⅝	48	48⅛
400	Golden Cent. Min.	8¾	8½	8½
18,800	Gotham Knitbac	18¾	17⅞	18½
10	Gt. At & P. 1st pf	115½	115½	115½
100	Granite City Steel	35⅝	35⅝	35⅝
100	Greenfield T. & D.	17¼	17¼	17¼
800	Griffith (D. W.) Co.	4	3⅝	4
1,200	Grigsby Grunow	168	163	168
1,200	Ground Grippers	36½	35	36½
300	Ground Grip. pf.	38	37⅞	38
800	Guard Fire Assur.	60	60	60
800	Gulf Oil Cor. Pa.	148	147	147¼
	H			
100	Hall Print Co n.	29¾	29¾	29¾
200	Happiness C Inc.	4¼	4¼	4¼
100	Har'son's Orangen	29½	29½	29½
800	Hart Parr	70	69⅞	69⅞
125	Hart Parr pf	157	151¾	157
3,400	Haygart Co.	58⅜	56	56⅜
100	Hazeltine Corp.	45	45	45
800	Helena Rubenstein	21⅞	21⅛	21⅞
10	Hercules Powd. pf	115	115	115
1,800	H. Walker G. & W.	84	83½	83½
400	Hires Co. XD	24¾	24⅝	24¾
100	Hollinger Gold M.	8¾	8¾	8¾
800	Homaokla Oil	5	4¾	5
300	Hood Rubber	23	23	23
200	Household Fin pf.	50	50	50
200	Houston Gulf Gas.	21	21	21
5,800	Hud. Bay M. & S.	21⅞	21½	21½
800	Humble Oil & Ref.	91⅛	90	90⅜
800	Hygrade Food	40	39⅜	40
	I			
800	Imper. Chem.	10½	10¼	10¼
1,400	Imp Oil Canada	93	90⅛	93
800	Ind. Pipe Line	81½	81¼	81¼
1,400	Indust. Fin pf	45½	44	44⅞
100	Ins Co N Am.	79¾	79¾	79¾
1,500	Insurance Sec.	30⅞	30⅛	30½
1,500	Intercon. Petrol	1⅞	1¾	1¾
1,900	Internat. Petrol.	55	54	54½
400	Inter. Prod.	12½	12	12
100	Inter. Prod pf.	81⅛	81⅛	81⅛
1,300	Inter. Saf Raz. B	37½	36	37½
800	Inter. Shoe	63½	63	63
800	Inter. Utilities A.	46	45⅞	46
4,500	Inter. Utilities B.	19⅞	19	19⅝
300	Inter. Util war	7⅞	7⅞	7⅞
2,400	Iron Cap Copper	5½	5⅛	5½
800	Iron Fireman	32	31⅞	32
400	Ital. Superpow.	14¾	14	14
200	Ital. Super deb. rts	10⅛	10	10
	J			
200	Jonas Naumberg	18¼	18	18
800	Jon. Naumberg pf.	53⅞	53⅛	53⅛
	K			
800	Karstadt Rud. Inc	21⅛	21	21⅛
7,800	Kennecott new	80	78	78
100	Kerr Lake Mines.	.68	.68	.68
500	Keystone Aircraft	42⅞	38	40½
100	Kimberly Clark	50⅞	50⅞	50⅞
200	Kirby Pet	1⅞	1⅞	1⅞
100	Klein (D. E.) Co.	25⅝	25⅝	25⅝
800	Klein (H.) pt. pf.	21¼	20⅝	21¼
800	Kobacker Stores	60	54½	60
	L			
100	Lackawanna Sec. n.	41⅛	41⅛	41⅛
2,800	Lake Superior	38¾	37	37⅝
2,800	Lakey Fdy. & Mch	33⅜	31⅞	32⅞
1,400	Larrowe Mills	28½	28	28½
100	Lazarus Co.	34	34	34
1,200	Leh. C. & Nav.	160⅞	155¼	160⅛
200	Leh. V. Coal Sales	46½	45	45
100	Leon Fitz Mull.	33	33	33
6,700	Leonard Oil	5	5	5
1,800	Lerner Strs.	45	44	45
450	Libb. Ow. Sh. Glass	211	209¾	210
200	Lion Oil	28	28	28
100	Loew's rts.	40	40	40
7,800	Louisiana L & E.	14½	13½	14
	M			
800	Magdalena Synd.	.79	.72	.76
2,000	Marconi Int. Mar.	24	23	24
7,000	Marc. Wire. Eng.	20¼	19⅜	19½
400	Mason Val. Mines	1½	1½	1½
500	Mavis Bott. Co.	8⅜	8	8¼
200	McLellan Stores A.	52¾	52¾	52¾
500	Meadow Mfg.	20½	20½	20½
200	Md. John. & Co. n.	64⅞	64⅞	64⅞
100	Merritt Chap. & S.	26	26	26
100	Met. 5 to 50c St B.	6¼	6¼	6¼
1,500	Met. Ch. Stores	82¼	76⅝	82
100	Mexico Ohio	5½	5½	5½
100	M. W. Ut. 6% pf.	104⅜	104⅜	104⅜
1,000	Milgrim Bros.	18¼	17½	17⅞
200	Miller & Sons	39¼	39¼	39¼
1,000	Min. Co. Can.	5⅛	5	5⅛
100	M. Honeywell Reg.	62	62	62
30,000	Miss. Kan. P. Line	36⅞	34¼	35½
200	Moh. & H. P.	59¾	57	57
400	Moh. & Hud. w.	30	28⅛	30
200	Morrell Co.	65	64¾	64¾
100	Mount. Gulf Oil	1¼	1¼	1¼
1,900	Mount. Prod.	22½	19½	22½
1,000	Municipal Service.	26⅞	26½	26½
300	Murphy Co. Penn.	85	84⅞	85
	N			
100	Nathan Straus	37⅝	37⅝	37⅝
1,500	Nat. Aviation	66⅞	66	66
300	National Baking	5½	5½	5½
1,000	Nat. Family Stores	42	41	42
1,000	Nat. Fam. St. pf.	45⅛	43½	45⅛
200	Nat. Food Pr. B	11	10⅞	11
100	Nat. Fuel & Gas	26⅛	26⅛	26⅛
50	Nat. P. & L. pf.	108	108	108
200	Nat. Pub. Serv. A.	24½	24⅜	24⅜
200	Nat. Rub. Mach.	33½	33½	33½
100	Nat Sugar Ref. nw.	45¼	45¼	45¼
100	Nat. Tea	81¼	81¼	81¼
50	Nat. Tea pf.	103	103	103
200	Nat. Thea. Supply.	8⅞	8½	8½
400	Nat. Trans.	24¾	24	24¾
100	Nauheim Pharm. pf.	20¼	20¼	20¼
400	Nehi Corp.	25½	25⅛	25⅛
150	Neisner Bros. pf.	205¼	205	205
200	Nelson Corp (H.)	25½	25⅛	25⅛
100	Nevada Cal. El.	60	60	60
1,600	New Bradford	4⅝	4⅜	4⅝
3,000	New Cornelia Cop.	44⅜	43¼	43⅞
50	N. J. Zinc	309¾	308	309¾
100	N. J. Zinc, new	79	79	79
100	N. M. & Ariz. Ld.	7¾	7¾	7¾
5,000	Newmont Mining	199½	193	195½
200	Newport Co.	50	50	50
800	Newton Steel, new	73	72	73
100	N. Y. Honduras	17	17	17
1,500	N. Y. Invest.	43⅞	43¼	43⅜
100	N. Y. Petroleum	18¼	18¼	18¼

Sale.	Trade.	High	Low	Close
175	N. Y. T. 6½% pf.	113⅝	113½	113½
3,000	Niles Bem. Pond.	229½	221⅛	224
100	Nipissing Mines	3	3	3
400	Noma Elec	22⅜	21½	21⅞
4,000	Noranda Mines	62	60½	61⅜
8,000	N. Am. Aviation	15½	15¼	15½
400	N. Am. Util. Sec.	15⅜	14⅞	15
1,000	Nor. States Pow. A	158⅞	157	158
3,300	Northeast Pow	55⅜	53½	54
400	Nor West Eng. n.	45⅜	45	45⅜
	O			
75	Ohio Brass. B	86	84⅝	86
10,000	Ohio Cop	3¼	3	3⅛
100	Ohio Oil	65¾	65¾	65¾
500	Oil Stocks. A	16⅛	16⅛	16⅛
100	Okla. Gas & E., p	111⅛	111⅛	111⅛
	P			
200	Pac. G. & E. 1st pf.	26¾	26¾	26¾
200	Pacific West Oil	19	18⅝	19
100	Pantepec Oil. Ven.	8¼	8¼	8¼
1,000	Parke Davis, new	54	52⅝	54
400	Paramount Cab.	35	34	34½
300	Penney Co.	385	378	380
200	Penney A pf.	101½	101½	101½
100	Pennok Oil Corp.	4½	4½	4½
400	Penn G. & E. A	23¾	22½	23
400	Penn Mex Fuel	33½	33¼	33½
2,000	Penn-Ohio Ed., n.	62½	60½	61
300	Penn.-Ohio Ed., w.	38½	37	37
100	P.-O. Ed. pr. pf.	104	103	104
10	P.-O. Ed. 6% pf.	92	92	92
400	Peoples L. & P. A.	55⅜	55	55⅜
20	Pepperell Mfg	112	112	112
14,000	Petro. Co.	34⅛	34	34
400	Phelps Dodge	330½	320	329
100	Philip Morris	3	3	3
200	Philip Morris. A	9	9	9
400	Philippe (L.). A	26¼	25½	26
300	Pick. B., Co., pf.	18	18	18
100	Pitts. Pl. Glass	69¾	69¾	69¾
25	Power Corp., Can.	114	114	114
300	Power Sec. Corp.	17	16⅜	17
100	Power Sec., pf.	69	69	69
200	Pratt & Lambert	78⅞	78⅛	78⅛
1,000	Premier Gold	2	1¾	1¾
50	Procter & Gamble	361	360	360
100	Propper Silk Hos.	36	36	36
40	Puget Sd. Pow., pf.	98⅜	98⅜	98⅜
	R			
1,300	Radio Corp., pf., n.	74⅞	74⅝	74⅞
4,000	Rainbow L. Pr., A.	52⅞	52	52⅞
100	Ray Bestos	72	72	72
100	Reiter Foster	5¼	5¼	5¼
500	Repetti Candy	.76	.76	.76
500	Republic Brass	50⅞	50¼	50⅞
400	Reynolds Metal	38½	38	38½
200	Reynolds Metal pf.	68	68	68
100	Richfield Oil pf.	24⅝	24⅜	24⅝
300	Richmond Radiator	18¼	16¾	16¾
700	Rich. Rad. cv. pf.	36	34⅛	34¾
100	Ritter Dental	48	48	48
400	Roan Ant. Cop.	44⅝	44¼	44¼
300	Rochester Cent. P.	42½	41	41
100	Root Co. pr. pf.	25¾	25¾	25¾
100	Ross Stores	17	17	17
	S			
3,000	Safe T Stat Co.	27⅞	24	24¼
1,500	St. Anthony Gold.	.80	.78	.80
100	St. Regis Paper	134	134	134
300	Salt-Creek Cons.	5⅛	5⅛	5⅛
4,600	Salt-Creek Prod.	25⅝	23⅛	25½
14,000	San Toy	.14	.12	.12
400	Schulte Real Estate	30⅜	30⅛	30⅛
400	Schulte United	17¾	17⅛	17¾
200	Schulte Un. pf.	75⅛	75	75⅛
300	Sec. Gen. Am. Inv.	29¾	28⅛	28⅛
100	Seiberling Rubber	52	52	52
3,600	Selected Indust.	27¼	26⅛	26½
1,800	Select. Ind. 1 pd.	101⅞	101⅜	101⅜
100	Selfridge Prov. St.	3¾	3¾	3¾
4,600	Servel, Inc. v. t. c.	15⅝	14⅞	15½
100	Seton Leather	27½	27½	27½
2,400	Shattuck Denn.	23	22½	22⅞
100	Sheaffer Pen	57¾	57¾	57¾
150	Sherwin Williams	85	85	85
1,500	Sikorsky Aviation.	39½	38	39
1,500	Silica Gel. C. v. t. c.	27⅜	26⅞	27
1,800	Silver (I.) Bros.	85¼	79⅞	85
125	Silver Bros. pf.	122	119½	122
100	Sim. & Board pf.	49	49	49
100	Sonatron Tube	37	37	37
300	South. Asbestos	42¾	41⅞	41⅞
1,600	S. E. Pow. & Lt.	83⅞	82	83¾
600	S. E. P. & L. war.	40	39½	39⅝
100	So. Cal. Ed. A pf.	29¼	29¼	29¼
1,000	So. Cal. Ed. B pf.	26	26	26
100	So. Colo. Pow. A	24¾	24¾	24¾
100	South. Groc. A.	37	37	37
400	South. Penn Oil	63¼	63⅛	63⅛
100	S. W. Dairies	16½	16½	16½
300	Southwest Stores	26¼	24	26¼
1,000	Span. & G. Corp.	4½	4¼	4¼
100	Sparks Withing	155¼	155¼	155¼
200	Spiegel May St pf	94	94	94
500	Stand Invest	41	40	41
1,200	Standard Motors	3¾	3½	3½
5,100	Stand Oil Indiana	88⅛	86⅝	86⅝
200	Stand Oil Kansas	19½	19½	19½
1,800	Stand Oil Ky.	40⅞	39⅝	39⅞
100	Stand Oil of Ohio.	110¼	110¼	110¼
20	Stand Oil Ohio pf.	122	122	122
100	Stand Pow & Lt.	60	60	60
600	Stein Co.	36⅛	36	36⅛
2,600	Stinnes Hugo	14⅛	13⅜	14⅛
400	Stroock & Co	55¾	54¾	55¾
1,500	Stutz Mot Car Am.	23	21⅞	22⅛
100	Swift & Co.	134¾	134¾	134¾
3,400	Swift Int.	35¾	33⅛	35¾
200	Swiss Am Elec pf.	98¼	98	98
100	Syracuse W Mch B	20	20	20
	T			
800	Taggert Corp.	55½	52¼	54⅞
300	Tampa El.	70⅜	70	70
300	Teck Hugh Gold.	9¼	9	9¼
200	Tennessee Prod.	24½	24½	24½
20	Texas Co pf.	116	116	116
400	Texon Oil & Land.	17¼	17⅛	17⅛
600	Thermoid Co	27½	27⅛	27⅜
300	Thompson Prod A.	61	59	61
200	Thomp Starrett pf.	53⅞	53⅞	53⅞
600	Timken Det Axle.	29⅞	29½	29½
800	Tishman Realty	60¼	58	60
200	Todd Shipyards	64	64	64
100	Toddy Corp B.	11⅛	11⅛	11⅛
4,000	Tonopah Extension	.14	.13	.14
3,800	Transamer Corp.	127⅜	125¾	126¼
1,800	Transcont Air Tr.	25¾	25⅛	25¾
2,800	Trans Lux Day Pic	10⅞	10½	10⅞
200	Traveler Air Co.	53⅞	53½	53⅞
3,500	Tri Cont Corp.	31¾	30¾	31
2,500	Tri Cont Corp pf.	104⅞	104½	104½
1,500	Triplex Saf Glass.	30⅞	29⅛	29¾
30	Tubize Art Silk B c	490	480	490
300	Tung Sol Lamp	17⅛	17⅛	17⅛
200	Tung Sol Lamp A.	25⅛	25⅛	25⅛
	U			
1,800	Un Aircraft	90⅜	88⅛	89⅝
2,500	Un Aircraft pf.	76⅜	76	76⅜
600	Union Am Invest.	63¾	63	63
10,800	Union Tobacco	16¼	16	16

Sale.	Trade.	High	Low	Close
1,000	United Biscuit A	70½	70	70
400	United Biscuit B.	31½	30⅝	31½
300	United Carb v. t. c.	61⅞	60½	61⅞
100	United Carbon pf.	95	95	95
2,100	Unit Elec Serv rts.	3⅞	3⅜	3⅞
4,300	United Gas Co	34	33	33
6,300	Unit Gas Imp.	176¼	170⅜	170⅞
9,400	Un Lt & Pow A	37¼	36½	37
200	Un Lt & Pow B pf.	56	56	56
25	Unit Milk Prod pf.	78½	78½	78½
100	Un Piece Dye Wks.	98½	98½	98½
100	Unit Pub Serv	18	18	18
3,400	U S Foil B	64½	62	62
1,000	U S Foreign Secur.	59⅞	59⅜	59⅞
100	U S Fgn Secur pf.	93½	93½	93½
1,400	U S Freight new	107⅛	105¼	107
500	U S Gypsum	64⅛	62⅞	64⅛
300	U S Radiator	54⅞	53⅜	54¾
2,400	United Verde Ext.	21	20⅜	21

Sale.	Trade.	High	Low	Close
1,000	United Zinc	158	158	158
3,400	Universal Aviation.	24⅜	23⅛	24⅜
600	Utah Apex Min	4⅞	4⅝	4⅞
25	Utah Pow. pf	112	112	112
3,700	Ut. P. & Lt. B. ctf.	46⅜	44¼	45⅞
200	Utility Shares	32½	32½	32½
	V			
1,700	Vacuum Oil	116¼	114⅛	116¼
300	Van Camp Pack. pf.	36⅜	34½	36⅜
400	Van Camp Milk pf.	101⅜	100	101
1,000	Van C. Pack	35	33½	34½
1,500	Venezuelan Pet	5	5	5
	W			
100	Walgreen Co	85	85	85
1,000	Walker Mines	2⅜	2⅛	2⅜
23,700	War Bros. rts	4⅞	4½	4⅝
800	Watson (J. W.) Co	9⅞	8⅛	9⅜
500	Wenden Cop. Min.	2	1⅞	2

Sale.	Trade.	High	Low	Close
600	West. Auto Sup. A.	57	55	56
100	West Point Mfg	135⅜	135⅜	135⅜
3,800	Westvaco Chlorine.	87⅛	83⅛	83⅞
400	White-Nights Inc.	15⅛	15	15
200	White S. Mac. rts.	11	9⅝	9⅝
600	Wildar Pd. Prod.	28⅛	28	28
100	William, R. C.	36	36	36
600	Willow Caf.	25⅛	25	25
400	Winter, Benj	13⅛	13	13
1,500	Wire Wheel	34	33⅝	33⅝
200	Wright Har. Min.	1⅝	1⅝	1⅝
	Y			
400	Y Oil & Gas	4¼	4	4
400	Yell Taxi Cab N Y.	20	18¾	20
300	Yuk Alas. ctf	34⅛	34	34⅛
	Z			
200	Zenith Radio	53½	53	53
1,100	Zonite Prod	39	39	39

DOMESTIC BONDS.

Sale.	Trade.	High	Low	Close
	A			
5,000	Alabama Power 4½s, 1967	94	94	94
4,000	All. Pack. 8s, 1939	52½	52½	52½
10,000	All. Pack 6s, 1939	52½	51½	51½
18,000	Aluminum Corp. 5s, 1952	100¾	100¼	100½
1,000	Aluminum Ltd. 5s, 1948	97	97	97
4,000	Am. Aggregates 6s, 1943	113⅛	113	113½
18,000	Am. Com. Alco. 6s, 1943	127	125	127
20,000	Amer. Gas & El. 5s, 1928	95¾	95½	95¾
15,000	Am. Pow. & Lt. 6s, 2016	106	105⅝	105⅝
38,000	Amer. Roll. M 5s, 1948	96	95¾	96
20,000	Amer. Seat. 6s, 1936	97	97	97
3,000	Amer. Solv 6½s, 1936	119	119	119
4,000	Amer. Solv. 6½s, w. w.	96½	96	96½
68,000	Appalach Power 5s, 1956	98½	98	98
10,000	Ark. Pow. & Lt. 5s, 1956	95¾	95⅜	95¾
285,000	Asso. Gas & Elec. 5½s, 1977	116⅜	113½	116
520,000	Asso. Gas & El. 4½s, 1948	138½	135	138½
300,000	Asso. Gas & El. 4½s, 1948, w. w.	117	114⅝	116
10,000	Asso. Sim. Hdw 6½s, 1933	86½	86½	86½
185,000	Atchison T. & S. Fe 4½s	115⅞	114⅞	115
	B			
75,000	Bates Valve 6s, 1942	109½	108⅛	109
1,000	Beacon Oil 6s, 1936, w. w.	112¼	112¼	112¼
2,000	Bell Tel. Canada 5s, A, 1955	101¾	101¾	101¾
15,000	Bell Tel. Canada 5s, B, 1955	102½	102½	102½
	C			
20,000	Can Nat Ry 4½s, 1968	95⅛	94¾	95⅛
1,000	Can. Nat Ry. Equip. 7s, 1935	109¾	109¾	109¾
15,000	Cent. St. Elec 5s, 1948	89	88½	89
15,000	Cent. St. Pow. & Lt. 5½s, 1953	95	94	95
10,000	Cities Service 5s, 1966	89⅞	89¾	89⅞
16,000	Cities Service Gas 5½s, 1942	91	90½	90½
5,000	Cities Serv. Gas Pipe 6s, 1943	97	97	97
8,000	Cities Serv. Power 5½s, 1957	95⅞	95¼	95⅞
1,000	Cleve. Illinois So. B	104	104	104
4,000	Columbia River Bridge 6½s, 1953	94	94	94
1,000	Commonwealth Edison 4½s, 1957	98¾	98¾	98¾
6,000	Cons. Gas Balt. 6s, 1949	104½	104½	104½
1,000	Cons. Gas Balt. 5½s, 1952	105	105	105
32,000	Cont. Gas & Elec. 5s, 1958	89½	89	89
8,000	Cont. Oil 5¼s, 1937	94¾	94½	94¾
1,000	Cosgrove M. C. 6½s, 1945	90	90	90
15,000	Cudahy P. 5½s, 1937	98	97½	97⅝
12,000	Cudahy Pack. 5s, 1946	99¾	99	99
	D			
1,000	Denver & Salt Lake 6s, 1960	88	88	88
15,000	Detroit C. Gas 6s, 1947	106	105½	105¾
1,000	Detroit C. Gas 5s, 1950	100	100	100
1,000	Det Inter. Bridge 6½s, 1952	96	96	96
1,000	Dixie Gulf Gas 6½s, 1937, A	87	87	87
	E			
2,000	Empire O. & R. 5½s, 1942	90	90	90
	F			
35,000	Fabrics Finish 6s	99⅝	99	99⅝
1,000	Fairbanks Morse 5s, 1942	95	95	95
1,000	Firestone Cot. M. 5s, 1948	92¾	92¾	92¾
1,000	Firestone Tire 5s, 1942	93½	93½	93½
6,000	Fisk Rubber 5½s, 1931	93	93	93
35,000	Florida Pow & Lt. 5s, 1954	91	90⅛	90⅛
	G			
22,000	Galena Signal Oil 7s, 1930	101	100⅞	100⅞
15,000	Gatineau Power 5s, 1956	96⅞	96⅜	96½
2,000	Gen. Am. Inv. 5s, 1952 w. w.	86¼	86¼	86¼
15,000	Gen Lndry. 6½s, 1937	101⅞	100	101⅞
25,000	Gen. Vending 6s, 1937	85½	85	85
35,000	Georgia Pow. 5s, 1967	97¾	97½	97½
1,000	Guardian Invest. 5s, 1948	98	98	98
50,000	Gulf Oil Pa. 5s, 1947	100½	100½	100½
8,000	Gulf Oil Pa. 5s, 1937	99⅝	99⅝	99⅝
	H			
1,000	Hood Rub. 5½s, 1936	79¾	79¾	79¾
6,000	Houston Gulf Gas 6½s, 1943	90	90	90
2,000	Houston Gulf Gas 6s, 1943	90½	90¼	90½
	I			
38,000	Indep. Oil 6s, 1939	106½	105¾	106½
18,000	Indnapls. P. & L. 5s, 1957	98⅞	98¾	98⅞
2,000	Inter. Pow. Sec. 7s, 1957	95	94¾	94¾
6,000	Int. Sec. Corp. 5s, 1947	90⅜	90¼	90¼
12,000	Inter. Pow. 5s, 1957	96½	95¾	96½
7,000	Inter. Pow. 5s, 1957, new	95¼	95	95¼
16,000	Invest. Co. 5s, 1947	100	100	100
5,000	Invest. Equity 5s	109	109	109
260,000	Invest. & Trust 5½s	105	105	105
4,000	Iowa-Nebr. Lt. & P. 5s, 1957	93½	93½	93½
	K			
15,000	Kendall Co. 5½s, 1948	96¾	96½	96¾
14,000	Koppers Gas & C. 5s, 1947	98½	98	98
	L			
4,000	Laclede Gas 5½s, 1935	100	100	100
48,000	Lehigh P. S. 6s, A, 2026	104⅞	104	104½
6,000	Libby McN. & L. 5s, 1942	91	91	91
28,000	Long. Isl. Lt. 6s, 1945	105¾	105⅜	105⅜
	M			
1,000	Manitoba Pow. 5½s, 1951	101	101	101
4,000	McCord Rad. 6s, 1943	97	96	97
20,000	Memphis Nat. Gas 6s, 1943	100¼	100	100¼
1,000	Minn. Lt. & Pow. 4½s, 1978	90⅜	90⅜	90⅜
1,000	Montreal L. & P. 5s, 1951	100¼	100¼	100¼
16,000	Morris & Co. 7½s, 1930	100½	100½	100½
32,000	Narragansett 5s, 1957	99¾	99½	99¾
	N			
5,000	Nathan Strauss 6s, 1938	127¾	127¾	127¾
1,000	Nat. Pow. & Lt. 6s, 2026	105⅞	105⅞	105⅞
8,000	Nat. Pub. Serv. 5s, 1978	82¾	82½	82½
14,000	Nat. Trade Journal 6s, 1938	93	91	93
15,000	Neisner Bros. 6s, 1948	107½	107½	107½
4,000	New Eng. Gas & El. 5s, 1947	94⅝	94⅝	94⅝
28,000	N. Y. Foreign Inc. 5½s, 1948	92	91	92
45,000	N. Y. Pow. & Lt. 4½s, 1967	92¾	91¾	91¾
1,000	North St. Pow. 6½s	103	103	103
1,000	Nor. Stat. P. cvt. 6½s, 1933	99¾	99¾	99¾
	O			
18,000	Ohio Pow. 5s, B 1952	92⅝	92¼	92⅝
16,000	Osgood 6s, 1938	102	101	102
	P			
8,000	Pac. Gas & El. 4½s, 1957	97½	97	97½
20,000	Pacific West Oil 6½s, 1943	97¼	96⅛	96½
6,000	Penn. Ohio Ed. 6s, 1950 w. w.	100¼	100	100
10,000	Penn. Pow. & Lt. 5s, B 1952	100⅜	100⅜	100⅜
4,000	Penn. P. & L. 5s, D 1953	100¼	100¼	100¼
2,000	Phila. El. 5½s, 1972	104⅜	104⅜	104⅜
1,000	Phil. Sub. Gas. & E. 4½s, 1957	97⅛	97⅛	97⅛
4,000	Pitts. Screw & Bolt 5½s, 1947	98	98	98
2,000	Pitts Steel 6s, 1948	102½	102½	102½
2,000	Potomac Edis. 5s, 1956	97¼	97	97½
1,000	Power Corp. N. Y. 5½s, 1947	97½	97⅛	97½
	R			
8,000	Rem. Arms 5½s, 1930	98½	98	98½
28,000	Rochester Cent. Pow. 5s, 1953	87½	87⅛	87½
10,000	Ryeson & Son 5s, 1943	95	95	95
	S			
12,000	St. Louis Gas & Coke 6s, 1947	88½	88¼	88¼
8,000	San Antonio Pub. Ser. 5s, 1958	96¼	96⅛	96¼
2,000	Scripps 5½s, 1943	94¼	94¼	94¼
15,000	Shawsheen 7s, 1931	97	97	97
5,000	Shawinig W. & P. 4½s, 1967	93⅜	93⅜	93⅜
5,000	Silica Gel 6½s, 1932	102	102	102
3,000	Sloss. Sheff. 6s, 1929	100⅜	100⅜	100⅜
3,000	Snider Pack. 6s, 1932	98⅜	98⅜	98⅜
25,000	S. E. P. & L. 6s, 2025, x-w	103⅜	103½	103⅜
1,000	South. Cal. Ed. 5s, 1951	101½	101½	101½
30,000	South. Cal. Ed 5s, 1952	101⅛	101⅛	101⅛
8,000	South. Cal. Gas 5s, 1937	93	92¾	93
2,000	South. Lt. & Pow. 5s	93¼	93	93
1,000	Southwest. Pow. & L. 6s	103¼	103¼	103¼
5,000	Southwest. Dairies 6½s	99½	99⅛	99⅛
9,000	Staley Mfg. 6s, 1942	99	98¾	99
31,000	Stand. Pow. & Lt. 6s, 1937	98¼	98	98
1,000	Stutz Mot. 7½s, 1937	105	105	105
20,000	Swift Co. 5s, 1932	100⅛	99¾	100
	T			
24,000	Tex P. & Lt. 5s, 1956	98¼	97⅞	98
3,000	Trans Lux. 6½s, 1932	120⅛	120	120⅛
	U			
1,000	Ulen & Co. 6½s, 1936	99¾	99¾	99¾
1,000	United Am. Inv. 5s, 1948	108	108	108
18,000	Un. Lgt. & Ry. 5½s, 1952	93¼	92½	92½
13,000	Un. Lgt. & Ry. 6s, 1952	101	101	101
2,000	U. S. Rub. 6½s, 1929	99⅝	99⅝	99⅝
2,000	U. S. Rub. 6½s, 1930	99½	99½	99½
2,000	U. S. Rub. 6½s, 1933	98¼	98¼	98¼
5,000	U. S. Rub. 6½s, 1936	100	100	100
8,000	U. S. Rub. 6½s, 1938	100	99¾	100
2,000	Utah P & L. 4½s	94¼	94¼	94¼
	V			
15,000	Van Camp Pack. 6s, 1968	87	87	87
	W			
80,000	Western Pow. 5½s, 1957	119	117½	118⅛
4,000	Westvaco Chlor. 5½s, 1937	103½	103½	103½
14,000	Wheeling Stl. 4½s, 1953	89	88¾	88¾

FOREIGN BONDS.

Sale.	Trade.	High	Low	Close
	A			
25,000	Abitibi Pow. 5s, 1953	86¾	86½	86¾
	B			
1,000	Baden Con. Mun. 7s, 1951	97¼	97¼	97¼
8,000	Bogota Mtg. Bk. 7s, 1947	92¾	92¼	92¼
2,000	Bogota Mtg. Bk. 7s, 1947, new	92¾	92¾	92¾
15,000	Buen. Aires Prov. 7½s, 1947	103⅝	103½	103½
2,000	Buen. Aires Prov. 7s, 1952	100⅜	100⅜	100⅜
1,000	Burmeis & Wain. 6s, 1940	99½	99½	99½
	C			
28,000	Ceut. Bk. Ger. 6s, 1951, B	86⅛	86	86⅛
3,000	Chile Mtge. Bk. 6s, 1931	97¾	97¾	97¾
15,000	City Antwerp 5s, 1988	92¾	92	92
18,000	Com. Privat. Bk. 5½s, 1937	87	86¾	87
	D			
1,000	Danish Con. 5s, 1953	93½	93½	93½
1,000	Den. Mtg. Bk. 5s, 1972, 1X	95⅝	95⅝	95⅝
1,000	Dept. Cauca Val. 7s, 1948	92	92	92
	E			
10,000	Ercole Mar. Elec. 6½s, 1953	96½	96½	96½
8,000	Estonia 7s, 1967	87⅛	87⅛	87⅛
4,000	Europ. Mtg. 7s, 1967	91⅝	91	91⅝
	F			
4,000	Fin. Ind. Bk. 7s, 1944	101⅜	101⅛	101⅜
18,000	Finland R. M. Bk. 6s, 1961	88⅜	86¼	88⅜
1,000	First Bohem. Gl. Wks. 7s, 1957	88	87½	87½
12,000	Frankfort 6½s, 1953	94⅛	93⅝	93⅝
	G			
30,000	Gelsenkirchen 6s, 1943	90½	90	90½
8,000	Ger. Cons. Mun. 7s, 1947	96⅞	96¾	96⅞
18,000	Ger. Cons. Mun. 6s, 1947	86¾	86½	86½
80,000	Ger. Prov. & Com. Bk. 6½s, 1958	87⅞	87⅛	87⅞
	H			
2,000	Hamburg El. 7s, 1935	102	102	102
5,000	Hanover St. Cred. 6s, 1931	96½	96½	96½
1,000	Hungarian Ital. Bk. 7½s, 1963	98¾	98¾	98¾
	I			
1,000	Isarco Hydroelec. 7s, 1952	87½	87½	87½
68,000	Ital. Superpow. 6s, 1963	79¾	79⅜	79⅛
	J			
4,000	Jugoslav Mtg. Bk. 7s, 1957	80½	80⅛	80⅛
	M			
1,000	Mansfeld M. & S. 7s, 1941	101½	101½	101½
4,000	Maranho, Brazil, 7s, 1958	90	90	90
1,000	Mendoza Pr. 7½s, 1951	97½	97½	97½
1,000	Montevideo 5s, 1959	94⅝	94⅝	94⅝
	N			
8,000	Nippon El. Pow. 6½s, 1953	91½	91	91
	P			
1,000	Parana, Brazil, 7s, 1958	90¼	90¼	90⅛
5,000	Potrero Sug. 7s, 1947, w. w.	75	75	75
22,000	Prussia F. S. 6½s, 1951	97	95	97
36,000	Prussia F. S. 6s, 1952	89⅛	89	89⅛
	R			
6,000	Rio Grande 7s, 1967	95	94¾	94¾
1,000	Russian 6½s ctfs., N. C., 1919	12¾	12¾	12¾
	S			
3,000	Saar Basin Con. 7s, 1935	99	99	99
1,000	Saarbrueck 7s, 1935	99¾	99¾	99¾
1,000	Santiago, Chile, 7s, 1949	98⅞	98⅞	98⅞
10,000	Silesia Prov. 7s, 1958	82½	82¼	82⅛
65,000	Stinnes 7s, 1936, w. w.	94	93	94
20,000	Stinnes 7s, 1946, w. w.	91	91	91
8,000	Swiss Confed 5½s, 1929	99⅞	99⅞	99⅞
	U			
2,000	Unit. El. Svc. 7s, 1956, w. w.	90	90	90
1,000	Un. Indust. 6½s, 1941	89⅛	89⅛	89⅛
8,000	United Stl. Wks. 6½s, 1947, A	89	89	89

XD—Ex dividend. XR—Ex rights. UR—Under rule.

Sales of stocks, 1,921,800 shares. Sales of bonds, $2,562,000.

THE DAILY LEGAL RECORD

TUESDAY, FEBRUARY 19, 1929.

COURT OF APPEALS.

No session. Adjourned from day to day.

DISTRICT SUPREME COURT.

CIRCUIT COURT 1—Mr. Justice Wendell P. Stafford presiding; William W. Stickney, clerk.

No session. Adjourned from day to day. Assignment for Monday, February 25:

No. 75733. Abox Co. vs. Rubel. Attys., Heflin, Potter—Johnston.

No. 273. Hutchinson vs. Baltimore & Ohio Railroad Co. Attys., Merillat—Hamilton & Hamilton.

No. 75537. Wester vs. Miller. Atty., Naphen.

No. 74557. Morris Plan Bank vs. Torreyson. Atty., Shinn.

No. 337. Wilhelm vs. Black & White Taxi Co. Attys., Littlepage & Littlepage—Mangan.

No. 81. Moulton vs. Washington Times Co. Attys., McNeill, Maher—Lambert, Yeatman.

No. 37653. Estate of Elizabeth A. Moore. Attys., Thompson, Lamar.

No. 311. Huseman vs. Wallace. Attys., O'Shea, Burnett—Millan & Smith, Newsom.

No. 313. Corbin vs. Thompson. Attys., Conlan—Burkart & Quinn.

No. 329. Brandler vs. Pennsylvania Railroad Co. Attys., Kelly, Johnson—McKenney, Flannery, Craighill.

CIRCUIT COURT 2—Mr. Justice William Hitz presiding; Fred C. O'Connell, clerk.

No session. Adjourned from day to day. Assignment for Monday, February 25:

No. 35682. Estate of Alice F. Gallaway (on trial). Attys., Hogan, Guider—Sherley, Faust & Wilson, E. C. Dutton.

EQUITY COURT 1—Mr. Justice Jennings Bailey presiding; Russell P. Belew, clerk.

No. 12151. Lunacy in re Eugene Boucher; order to withdraw estate funds for investment and expenditures authorized. Atty., Horace T. Jones.

No. 46403. Ernst Ladovitch vs. Rollin Bond; settlement of statement of evidence continued to March 26. Pltf.'s atty., S. Herbert Giesy; deft.'s atty., Iridell Meares.

Assignment for Wednesday, February 20:

No. 311. Hunter vs. Hunter. Attys., Fleishman, Brylawski—Goldsmith, Quigley.

No. 46782. Poole vs. Poole. Attys., Emerson, Hinman—Elder.

No. 297. Hutton vs. Hutton. Attys., McLaurin—Sheaf.

No. 309. Gilbert vs. Crawford. Attys., Acker, Tepper—Seal & Dice.

No. 317. Brown vs. Spark. Attys., Lambert, Yeatman, Canfield—Dickson.

No. 325. Potts vs. Potts. Attys., Hawken & Havell—Baker.

No. 2015. Bankruptcy of C. M. Townsend. Atty., Hudson.

No. 44569. Cramer vs. Michael. Attys., Hudson—Diggs.

No. 47693. U. S. vs. Adams. Attys., Rover—Whelan & O'Connell.

No. 47399. Fillah vs. Fillah. Attys., Smith—Vandoren.

No. 45415. Criser vs. Bauman. Attys., Jeffords & Dutton—Casteel, King, Bauman.

No. 46797. Anderson vs. Anderson. Attys., Lemm—Hayes, Davis.

No. 47759. Soyez vs. Soyez. Attys., Hill—Bird.

No. 46175. Wells vs. Wells. Attys., Connolly—Bettleheim.

EQUITY COURT 2—Mr. Justice Peyton Gordon presiding, Harry B. Dertzbaugh, clerk.

No. 44948. Ellenberger vs. Caswell; final decree dismissing bill as to certain defendants.

No. 46528. Paul Curto vs. Rosalia B. Curto; final decree for absolute divorce. Pltf.'s attys., Taylor & Mooers; deft.'s attys., Denny Hughes, E. Russell Kelly.

No. 13462. Lunacy in re Florence Fowler; order appointing Edith L. Fowler committee; bond, $6,500.

No. 43930. Dorothy E. Douglas vs. James W. Douglas; returnable March 1. Pltf.'s atty., Austin F. Canfield.

No. 47524. Matthew E. Cook vs. Commissioners D. C. et al.; final decree canceling assessment. Pltf.'s atty., Malcolm Hufty.

No. 49265. George L. Williams vs. Joseph N. Cheswell; order of publication. Pltf.'s attys., L. M. King, E. R. Alexander.

No. 9434. Lunacy in re Nazzareno Palmarucci; auditor's report approved and transferring fund. Atty., Horace T. Jones.

No. 49356. C. W. Simpson Co. vs. D. Franklin Pyle; leave to file copy of bill granted. Pltf.'s atty., Edw. C. Krez.

Assignment for Wednesday, February 20:

No. 216. Clark vs. Wardman Construction Co. Attys., Yeatman, Bigelow—Wright & Ershler.

No. 47712. Thompson vs. Thompson. Attys., Wolf, Fleishman—Wendell.

No. 48408. Schwalm vs. Schwalm. Attys., Arth—Tobriner.

No. 45644. Benson vs. Benson. Attys., Binford—Neudecker.

No. 38218. Estate of Mildred DeArmorel. Attys., Ronsenfeld—Kelly.

PROBATE COURT—Mr. Justice Jennings Bailey presiding.

In re Anne B. Cooke; Charles M. Cooke, jr., appointed guardian; bond, $18,000; expenditure authorized. Atty., L. Pumphrey.

Estate of Mary E. Bailey; will admitted to probate and letters testamentary granted to G. Gordon Bailey; bond, $2,500. Atty., C. J. Dowd.

Estate of Jackson Bonds; letters of administration granted to Fenwick Bush; bond, $2,500. Atty., J. T. Bush.

Estate of James Milton Pipes; letters of administration granted to J. Roy Pipes; bond, $2,500. Atty., L. Russel Alden.

Estate of Thomas E. Donovan; letters of administration granted to Alice Gertrude Donovan; bond, $3,500. Attys., James B. Flynn.

Estate of Marion V. Green; will and codicils admitted to probate and letters testamentary granted to Minnie B. Hospital; special bond, $1,000. Atty., T. S. Kennedy.

Estate of Charles A. Champ; letter of administration granted to Annie C. Champ; special bond, $1,000. Atty., J. W. Gaskins.

Estate of James Barron; letters of administration granted to Mary Barron; special bond, $2,000. Attys., Roger O'Donnell, T. W. O'Brien.

Estate of Margaret E. Baptista; letters of of administration granted to John Baptista; bond, $2,000. Atty., C. E. Quigley.

Estate of Charles H. Farrell; letters of administration granted to Patrick J. Farrell; bond, $1,000. Atty., P. J. Farrell.

Estate of Elizabeth B. Wetmore; will admitted to probate and letters testamentary granted to National Savings & Trust Co. Atty., G. W. Dalzell.

Estate of Kate Bond; sale authorized. Atty., S. H. Bond.

Estate of Elizabeth A. Moore; collectors authorized to receive payment. Atty., Ernest F. Williams.

Estate of Martha G. French; rule discharged. Attys., Cromelin & Laws.

Estate of Hettie B. Lewis; petition for probate of will and letters testamentary. Atty., C. S. Cuney.

Estate of Alexander Lewis; petition for letters of administration. Atty., J. C. W. Beall.

Estate of Fred M. Leitheiser; will filed dated November 21, 1922.

Estate of George W. Milford; report of sale of realty. Atty., E. F. Williams.

Estate of Mary V. W. Chambers; petition for probate of will and letters testamentary. Attys., Donaldson & Johnson, Vernon E. West.

Estate of Oscar A. Ehrhorn; letters of administration granted to Harry Weston Van Dyke; bond, $6,000. Atty., H. W. Van Dyke.

Estate of Mathew Madison Taylor; petition for probate of will and letters testamentary. Attys., Tisnor & Peterson.

Estate of Sarah J. Lowe; petition for letters of administration. Attys., Donaldson & Johnson, Vernon E. West.

Estate of W. F. Roberts; will filed dated February 17, 1903.

In re Margaret R. Chandler et al.; petition for appointment of guardian. Atty., C. H. Toms, jr.

Estate of Nathan Zaltsman; petition for letters of administration. Attys., Tepper & Blanken.

Estate of Samuel A. Leishear; will filed dated November 2, 1904.

In re Margaret R. Chandler; Regina Chandler appointed guardian; bond, $2,500; allowance granted. Atty., C. H. Toms, jr.

Estate of Hettie B. Lewis; will admitted to probate and letters testamentary granted to J. Franklin Wilson; bond, $3,500. Atty., C. S. Cuney.

Estate of Nina E. Pinchback; will admitted to probate and letters testamentary granted to Walter A. Pinchback; bond, $6,000. Atty., C. S. Cuney.

Estate of Sarah J. Lowe; letters of administration granted to Clifford A. Lowe; Special bond, $1,000. Atty., Donaldson & Johnson, Vernon West.

Estate of Willie W. Coumbe; will admitted to probate and letters testamentary granted to Albert T. Coumbe; special bond, $2,000. Atty., Frank Stetson.

Estate of Alexander Lewis; letters of administration granted to John C. W. Beale; bond, $1,000. Atty., J. C. W. Beale.

Estate of Elanora F. Heeney; will admitted to probate and letters testamentary granted to Bridget H. Triebler; special bond, $2,000. Atty., F. E. Elder.

Estate of Kate B. Randall; will admitted to probate and letters of administration c. t. a. granted to Bernice R. Angelica; special bond, $2,000. Atty., W. H. Linkins.

Estate of Malachi Lee; letters of administration granted to William Ware; bond, $7,500. Atty., S. L. McLaurin.

Estate of John W. Brawner; will admitted to probate and letters testamentary granted to Lincoln National Bank. Atty., Ernest F. Williams.

CRIMINAL COURT 1—Mr. Chief Justice Walter I. McCoy presiding; William S. Adkins, clerk.

No. 47693. U. S. vs. John Jackson and William Estep; joy riding; jury sworn and verdict; Jackson guilty and Estep not guilty. Attys., David L. Riordan, James D. Cunningham.

No. 47509. U. S. vs. Louis Franklin; housebreaking and larceny; nolle prosequi entered and defendant released.

No. 47183. U. S. vs. John A. Mahoney et al.; violating 865, code; amended bill of exceptions filed and signed; designation of record filed. Attys., E. Russell Kelly, James B. Archer.

No. 47184. U. S. vs. Emmett Johnson; violating 865, code; recognizance, $2,000; John L. Sugrue, surety, taken.

No. 47613. U. S. vs. Joseph H. McCubbin; assault to rob, &c.; jury sworn and respited. Attys., George Naphen, A. St. C. Marchwell.

No. 47713. U. S. vs. Samuel A. Jenkins; murder, first degree; plea in abatement filed.

Assignment for Wednesday, February 20: U. S. vs. John Jackson and William Estep (on trial), U. S. vs. Louis Seltzer, Henry T. Green and Ray Noble. U. S. vs. Joseph McCubbin. U. S. vs. Lattimer Matthews, U. S. vs. Michael Thomas, U. S. vs. Romeo McDaniel. U. S. vs. Dorothy Fletcher. U. S. vs. George Williams, U. S. vs. Lee Lee, U. S. vs. Frank C. Maier, U. S. vs. Helen Banks.

CRIMINAL COURT 2—Mr. Justice Frederick L. Siddons presiding; Charles B. Coflin, clerk.

No 47706. U. S. vs. Herbert Lewis and Lucille Harrison; robbery; Herbert Lewis sentenced to penitentiary for ten years; Harrison sentenced to penitentiary for five years. Atty., N. Bleckman.

No. 47676. U. S. vs. Jerome W. Belser; nonsupport; plea not guilty withdrawn and plea guilty entered; referred; placed on probation for one year; personal bond taken. Atty., John H. Sullivan.

No 47135. U. S. vs. Walter E. Crist; robbery and larceny; motion for new trial and motion in arrest of judgment argued and submitted. Atty., W. R. Ives.

No. 47650. U. S. vs. John F. Cottrene and Merrill Monroe; robbery; plea not guilty withdrawn and plea guilty entered each; referred. Attys., E. E. Mitchell, J. A. O'Shea.

Assignment for Wednesday, February 20: U. S. vs. Ben Lee. U. S. vs. Franklin E. Hodge. U. S. vs. Rocco Pisano. U. S. vs. Harry Edelin. U. S. vs. George Tinsley. U. S. vs. Estelle Ridgely. U. S. vs. Anna Berry.

LAWSUITS.

No. 76372. The Munsey Trust Co. vs. A. M. Gunnel and Alfred B. Leet; note, $13,500. Attys., Lambert & Yeatman.

No. 76373. Same vs. Southern States Electric Co., A. M. Gunnell and Alfred B. Leet; note, $1,200. Attys., Lambert & Yeatman.

No. 76374. Same vs. Southern States Electric Co., A. M. Gunnel, T. E. Peddicord and A. B. Leet; note, $2,000. Attys., Lambert & Yeatman.

No. 76375. Catherine Finnesey vs. Martin A. Dempf; note, $5,500. Attys., Lambert & Yeatman.

No. 76376. William B. Wolf vs. Edward L. Stock; note, $1,900. Atty., Alexander Wolf.

DOCKETED JUDGMENTS.

No. 394. Evening Star Newspaper Co. vs. Joseph C. Zirkle; judgment Municipal Court, $110.51. Atty., M. J. McNamara.

No. 395. Washington Post Co. vs. Joseph C. Zirkle; judgment Municipal Court, $32.58. Atty., M. J. McNamara.

No. 396. Edna O. Wright vs. Morris Feldman; judgment Municipal Court, $200. Atty., Nathan Levin.

No. 397. Jerome B. McKee vs. A. J. Comeau and Charles C. Helwig, garnishee; judgment Municipal Court, $392.50, &c. Atty., Nathan Levin.

No. 398. Bank of Lead Hill vs. Burton and Gertrude C. Bunch; judgment Municipal Court, $711.27. Attys., M. D. Rosenberg, S. G. Mulloy.

MECHANICS' LIENS.

No. 12149. National Credit Co., assignee Penn Improvement Co., vs. Janie Dixon, Janie Fox and James O. Fox; 772 Columbia rd. nw., $204. Atty., Louis Pearlstein.

No. 12150. W. H. Tuberville vs. Dewey & Co.; 1752 H st. nw., $645.26. Atty., Dora Palkin.

No. 12151. Samuel D. Moses vs. Deanwood Amusement Co.; Division ave. and Grant st. ne., at Strand Theater, $1,500. Atty., James C. Wilkes.

EQUITY SUITS.

No. 49452. Katie M. Rittue vs. Walter A. Rittue; maintenance. Atty., Henry Gilligan.

No. 49453. Roge Labratories, Inc., vs. James M. Doran, et al.; injunction. Atty., Joseph A. Cantrel.

No. 49454. William Jones vs. Thomas S. Kitsoulis, et al.; creditor's bill. Atty., Soterios Nicholson.

No. 49455. Jessie C. Johnson vs. Universal Products Mfg. Co.; injunction. Attys., A. F. Canfield, May T. Bigelow.

No. 49456. Charles D. Conway vs. Clarice G. Conway; limited divorce. Atty., Needham C. Turnage.

L. L. PERKINS
I WILL BOND YOU
United States Fidelity & Guaranty Co.
Phone M. 916. Southern Bldg.

SECURITIES
Inquiries Invited
DETWILER & CO., Inc.
812 Investment Bldg.
Phone National 7717

PRINTING
OF QUALITY
WITH SERVICE
AT LOW PRICES
Franklin J. FREA Inc.
Phone Main 4040
1326 Eye St. N.W.

Funds Available
For the Purchase of
Second Deed of
Trust Notes
Secured on Improved
Property
Located in the
District of Columbia.
International
Finance
Corporation
800 Investment Bldg.

Westheimer
&
Company
Members of the
New York Stock Exchange
Baltimore Stock Exchange
Cincinnati Stock Exchange
Chicago Board of Trade
WOODWARD BUILDING
Telephone Main 550
Private Wires to All
Important Points

One of the Most Comprehensive and Complete
Statistical Services
of its Kind in the Country

THE service rendered by the Statistical Department of Gillet & Company is one of the most comprehensive and complete services of its kind in the country.

The Department is composed of trained and experienced investment statisticians who have at their disposal the latest authoritative information on practically every investment security to aid them in providing investors with the most up-to-date and reliable reports.

During the year of 1928 approximately 45,000 earnings statements were furnished investors by our Statistical Department. They presented an accurate picture of the current strength of some 1,100 companies. Copies of the earnings statements, as well as analyses, of these and many other companies may be had on request.

This is a feature of our Statistical Service which provides investors with earnings statements as often as obtainable from the companies, thereby frequently placing this information in their hands many months before it appears in the investment manuals.

We believe that one of the most important services we can render to investors is to provide continuous, dependable information, placing at their disposal every facility for formulating and following a profitable investment program.

This valuable Statistical Service, which has been used for many years by Washington investors, Banks, Insurance Companies and other large institutions, is available to you, without cost or obligation. A folder describing it in detail will be sent on request.

Call or write for Circular WP-31

GILLET & CO.
BANKERS
BALTIMORE, MD. INVESTMENT BUILDING WASHINGTON, D. C. EASTON, MD.
Telephone Main 2400

A COMPLETE INVESTMENT SERVICE

The MACCABEES
Organized in 1878

Statement as of December 31, 1928

ASSETS

Government and Municipal Bonds (Market Value)	$20,562,351.95
First Mortgages on Real Estate (Property worth over twice the loans)	14,961,347.26
Real Estate	2,909,350.79
Loans secured by Members' Certificates	563,204.55
Cash and Bank Deposits	386,245.70
In Course of Collection and Other Assets	1,317,422.73
Total Admitted Assets	$40,719,922.98

LIABILITIES

Legal Reserve American Experience 3½%	$33,354,734.00
Reserve for Mortality Fluctuations and Investment Contingencies	2,352,059.31
Refunds Payable to Members in 1929	901,928.08
Reserve for Current Claims	555,779.33
Unassigned Funds	
Life Benefit Department	$1,108,612.81
Sick and Accident Department	1,035,592.09
Relief Department	1,129,344.28
Other Departments	280,996.28
Total Liabilities, special reserves and contingency funds	$40,719,922.98

Net Rate of Interest earned in 1928 5.8%
Protection in Force December 31, 1928 $296,592,739.00
Benefits Paid Since Organization 169,622,533.34

Special Features

Operation through 4,205 fraternal lodges in 46 states and five provinces in Canada. Full legal reserve on protection in force—American Experience 3½% table. Homes for old and indigent members. Hospital beds for women and children. Sanitarium treatment for Tuberculars. Special Relief Funds for Unfortunates. Sickness and Accident Department. Income Disability, Double Indemnity and Old Age Benefits.

The Maccabees
A Legal Reserve Fraternity, Established in 1878
Detroit, Michigan

THE BUNGLE FAMILY — A Tired Fur King — By Harry J. Tuthill

The Washington Post

CLASSIFIED ADVERTISING RATES

For Consecutive Insertions

	Cash.	Charge.	
1 time	0.19	0.20	an agate line
2 times	0.19	0.20	an agate line
3 times	0.18	0.19	an agate line
7 times	0.17	0.17	an agate line

30 times, 16c per agate line, not less than 3 times per week.

90 times, 15c per agate line, not less than 5 times weekly.

Classified contract only for 1,000 lines—16c per agate line.

No advertisement accepted for less than three lines.

Cash receipts must be presented when requesting refund due to cancellation.

All ads restricted to their proper classification.

The Post reserves the right to edit and classify all advertisements. Also the right to reject ads that it deems objectionable.

Notify The Post immediately if your ad is incorrect. Not responsible for errors after the first insertion.

The Post does everything within its power to censor the classified ads and keep them perfectly clean and honest, and would appreciate it if any reader will call its attention to any ad that they know to be misleading, fraudulent or misclassified.

CLOSING TIME FOR ADS

Is 9 p. m. for daily copy and 6 p. m. for Sunday copy.

Ads to appear in early 9 o'clock evening edition must be handed in before 12 o'clock noon.

TELEPHONE YOUR AD TO MAIN 4205

And ask for "Classified Department."

An Accommodation Charge Account will be extended to those having a telephone listed in their own name. A bill will be mailed after the first insertion.

Discontinuance Orders must be made in writing. For protection of advertisers such orders can not be received by telephone.

LOST

BRACELET—White gold set with rhinestones; lost vicinity 14th & Park rd. Reward. 3500 14th st. nw., apt. 331. Col. 3402.

DOG—Light brown; Chesapeake dog; long ears; resembles hound; answers to Brownie; tag No. 6436. Reward. Call Linc. 938.

DOG—English pit bull; all white; ears uncut; metal tag on collar. Reward. Call Col. 1772-W.

EARRING—Cameo; in Wardman Park Hotel or vicinity of Childs Cafe, Pa. ave. Reward. Columbia 2710-J.

KNIFE AND CHAIN—Gold link chain and pearl-handle knife; lost Saturday, on Kansas ave., between Randolph st. and Spring rd. Reward. Main 4205, Br. 30.

WATCH—Elgin, open face; chain and knife; vicinity downtown, on Tuesday. Reward. Phone Main 883.

PERSONALS

CONFIDENTIAL investigations since 1885. Master key to all sources of information. Fr. 6700. Bradford Secret Service, Transportation Bldg.

EQUITY in $3,000 trust; will trade for a good closed car of late model. 414 Delafield pl. nw. Adams 5856.

EXCELLENT TREATMENTS — Trained assistants; refined white clients only; hours, 10-5; no Sunday or holiday work. 1626 Swann st., Apt. 21.

LARGE ROOM with 4 windows to review the inauguration parade; steam heat, elevator service and rest room. Also single windows. Apply Howard House, 6th and Pa. ave. nw.

MOTOR TRAVEL

FLORIDA.

Safest and most comfortable service to Jacksonville and South—low rates, dependable schedules. Passengers leaving Washington 8 a. m. arrive Jacksonville 7:15 p. m. following evening—convenient stopover en route—reservations and information—Annapolis Hotel, Main 9220.

MIAMI, $23—Low rates, all points South and West; passengers will share expenses. Motor Travel, Sterling Hotel, Main 5237.

INSTRUCTION

ANOTHER SAYS: "In your school 23 days, $25 wek." Another: "Passed civil service stenographic examination, 3 months night school." Another: "7 weeks' day school, now earning $1,800 year." Boyd graduates are placed in the best positions. New classes now forming. Est. 8 yrs. Boyd's. "Accredited." 1338 G nw. M. 2338. Br 4

Civil service—Spec. classes forming; day, $10, eve., $5 mo. Tivoli Bldg., Col. 3000. MT. PLEASANT SCHOOL for SECRETARIES.

LEARN BEAUTY CULTURE the Mabelle Honour way; our system saves you months of time and assists you with cost of tuition; investigate now; day, evening classes; easy terms. Mabelle Honaur School, Burchell Bldg., 817 14th st. nw.

MEN become fireman, brakeman, colored train or sleeping car porters; experience unnecessary; $150-$250 mo.; good roads. Write Inter. Ry., Dept. 30, Indianapolis, Ind.

Private Lessons—Mathematics, sciences, languages; Cornell graduate; $1. Albert Jonas 1406 Hopkins st. nw. near 20th and P.

STEP INTO A BIG-PAY HOTEL JOB.
Hotels, clubs, restaurants, schools, hospitals, &c., need trained men and women. You can prepare for a well-paid position in a few months. Lewis graduates now executives in biggest and best hotels everywhere—Washington, New York, Philadelphia, &c. Previous experience unnecessary. Registration in National Employment Bureau free of extra cost. Evening classes now forming. Classes limited. Enroll early. School open 8:30 a. m. to 9 p. m.
LEWIS HOTEL TRAINING SCHOOLS.
Pa. Ave. and 23d St.

CLAIRVOYANTS

LICENSED BY DISTRICT OF COLUMBIA.

MESSAGE CIRCLE TONIGHT.
8:15 p. m. Admission, 50c.
DR. JANE B. COATES, 1379 Irving st. nw.
Private readings. Phone Col. 6227.

I WILL TELL YOU
The truth, good or bad; your past as you alone know it; the present as it is, and the future as it will be. Tells full name of who and when you will marry. 407 11th st. nw.

MADAME PARKER.
Guarantees to read your entire life, past, present and future; she asks no questions, but will tell you just what you want to know on business, love, health and family affairs. 610 F st. nw. Don't mistake number. Hours, 9 a. m. to 8 p. m.

HELP WANTED—FEMALE

COOK—Experienced white woman only. Apply Ve Layne Tearoom, 704 King st., Alexandria, Va. Alex. 758.

GENERAL HOUSEWORKER—Settled colored woman; stay nights; with references preferred. Call Wisconsin 3400.

PRESSERS thoroughly experienced on fancy and pleated work; steady jobs for good workers. 1220 23d st. nw.

SILK PRESSERS, experienced. Apply at once, Riverside Dry Cleaning Co., rear of 612 M st. sw. See Mr. LaVine.

YOUNG WOMAN to record and deliver telegrams by telephone; $90 per month to start after brief training period, with regular and frequent increases thereafter; pleasant work; ages 18 to 25, knowledge of touch typewriting required. Apply Room 610, Commercial National Bank Bldg., Western Union Tel. Co.

YOUNG woman, with at least high-school training, for desirable out-of-town position, where loyalty and faithfulness to duty will be recognized and rewarded. Box 298, Washington Post.

YOUNG LADY to take charge of branch office. Call after 3 o'clock. Frazee-Potomac Laundry, 400 18th st. nw.

A REAL OPPORTUNITY

Increase your income by part-time or full-time work in our new subdivision of Brandon Village, near the new Lee boulevard, a 200-foot wide superhighway. Beginners frequently add from $100 to $200 a month to their income. Experienced salesmen make from $400 a month upward. Get the details of our proposition by calling today at 1405 New York avenue and asking for sales manager.

RUBY LEE MINAR, INC.
1405 New York Ave. Main 1145.

HELP—MALE & FEMALE

OUR AGENTS average $40 weekly. Experience not necessary; immediate returns; work in city. Call mornings, Eastland Studios, 1203 F st. nw.

HELP WANTED—MALE

BARBER wanted, white. 65 per cent. Apply 1123 14th st. nw.

BARBER—Colored; wages guaranteed. 1794 Col. rd. nw. Col. 1118.

BARBER—First-class; steady; wages guaranteed. 237 Pa. ave. se.

BARBER wanted at once. 809 E st. nw.

BARBER—First class, dandy position at 737 12th st. nw.

BOYS—12 to 16; to work March 4. Apply 612 6th st., Wednesday, bet. 5 and 7 p. m.

MEN—Need five immediately to fill vacancy in national corporation. Good future, no experience required. Mr. Siegel, 1319 F st. nw., Room 907.

REPRESENTATIVE for investment bond house; college graduate preferred; salary and commission. 1010 15th st. nw.

SALESMEN—Young; to travel; canvassers preferred; wonderful opportunity for right parties. Apply bet. 9 a. m.-1 p. m., D. Brooks, Hotel Harris.

SODA MAN—Experienced; part time. Apply at Ve Layne Tearoom, 704 King st., Alexandria, Va.; Alex. 758.

HELP WANTED—MALE

STENOGRAPHER—Familiar with handling of P. B. X. switchboard; state experience and salary desired. Box 345, Washington Post.

WANTED—Men of neat appearance to sell goods on trains; blue suits and small cash security required. Apply the Union News Co., Employment Office, east basement, Union Station.

WE have a vacancy for resident salesman in each of the following towns: Leesburg, Winchester, Warrington, Fredericksburg. Write Bohn Tohn Clothes, 711 G st. nw.

YOUNG MEN—White, intelligent, willing to make themselves useful as shipping clerks in dry cleaning plant. Opportunity for advancement. Apply after 11 a. m. 1220 23d st. nw.

YOUNG man, to train for executive position; local concern. Call Mr. Beffe, M. 2580.

YOUNG MEN—Colored, intelligent, able to write a good hand, to make themselves generally useful in dry cleaning plant. Opportunity for advancement. 1220 23d st. nw.

SECURITY SALESMEN
Two high-grade men on a limited offering of preferred and common stocks in going corporation for expansion purposes. Big earnings. Leads furnished.
KEYSTONE OIL CORPORATION.
203 Peoples Life Insurance Building.

A REAL OPPORTUNITY
Increase your income by part-time or full-time work in our new subdivision of Brandon Village, near the new Lee boulevard, a 200-foot wide superhighway. Beginners frequently add from $100 to $200 a month to their income. Experienced salesmen make from $400 a month upward. Get the details of our proposition by calling today at 1405 New York avenue and asking for sales manager.
RUBY LEE MINAR, INC.
1405 New York Ave. Main 1145.

CHAUFFEURS WITH IDENTIFCATION CARDS.
BLACK & WHITE AND YELLOW CAB CO., 1240 24TH ST. N.W.

SALESMEN
To sell Chrysler's De Soto Six. Limited number of men in the city.
Mayflower Motors, Inc., 2819 M St. N.W.
For appointment phone Mr. O'Day, North 1104, between 9 and 10:30 A.M.

AGENTS AND SOLICITORS

AGENTS to sell monthly premium health and accident insurance in Washington. Liberal commission basis. Established office. New York Safety Reserve Fund, 400 6th st. nw., Washington, D. C.

SITUATIONS—MALE

JAPANESE COOK or butler wants position; drive car. North 1302.

PERMANENT or temporary work by man of Christian faith. Benjamin Kidd, 216 John Marshall pl.

SITUATIONS—FEMALE

COMPANION to lady; experienced; refined; adaptable. Box 335, Washington Post.

DRESSMAKING—Sewing of any kind by the day or at home. North 2817.

DRESSMAKING—At home or out by the day; dresses remodeled in the latest style; prices reasonable. North 571-J.

RELIABLE woman would like work by the day. Call Decatur 2130.

WANTED—Work of any kind, part time or office girl. Call Decatur 2350. Ask for Evelyn.

WANTED—Work part time or by the day or chambermaid by 2 girls. Tel. N. 10255

EMPLOYMENT AGENCIES

MR. EMPLOYER: proficient office help immediately; tell us your needs. Col. 3000. MT. PLEASANT SCHOOL for SECRETARIES. TIVOLI BLDG., 14TH ST. & PARK RD

POSITIONS Need 25 daily. Stenogs, typist, bookkeepers, salesmen. FREE regis. Boyd's, 1338 G. M. 2338

AUTOMOBILES FOR SALE

BUICK, '27, Imperial sedan; reconditioned and guaranteed; first class in every way; price low. Your car in trade. Washington Cadillac Co., 1136-40 Conn. ave. Decatur 3901

CADILLACS—314, 63, 61, sedans, coupes and phaetons; all reconditioned; some have new tires and paint; others have excellent tires and fine paint; all guaranteed mechanically and priced to give the best values obtainable; your car in trade; easy terms. The Washington Cadillac Co., 1136-40 Conn. ave. Decatur 3901.

CHEVROLET SEDAN—New rubber, mechanical condition good; $35 down, balance $5 week. Irvin T. Donohoe Motor Co., 1623 L st. nw. North 1820.

FROZEN ENGINE WELDED IN CAR
WELDIT CO.,
516 1ST ST. NW.

HUDSON—Latest 1928 sedan, 7 passenger, custom built; this car is just like new, not even soiled; fully equipped; original cost, $2,100; can be bought for balance due finance company, $1,065; act quickly, call Mr. Rosenberry, Decatur 2070, Lambert-Hudson Motors Co., 1631 14th st. nw.

HUDSON, 1927 coach; A1 mechanically; good tires and paint; guaranteed. Your car in trade. The Washington Cadillac Co., 1136-40 Conn. ave. Decatur 3901.

PACKARD 1926 club sedan; carefully used and in exceptionally good condition. See this one and get the bargain of today. Easy terms. The Washington Cadillac Co., 1136-40 Conn. ave. Decatur 3901.

HUDSON ESSEX
Never before in the history of our business have we been able to offer such values in our trade-in cars. Many current models, some brand-new.
Hudson Sedans, Coaches and Broughams.
Essex Sedans, Coaches, Coupes
Chevrolet Sedans and Coaches.
Dodge Sedans and Coupes.
Buick Coaches, Tourings, Roadsters.
Studebaker Sedans and Tourings.
Ford Coupes.
Hupp, Willys-Knight, Whippet, Chrysler, Cadillac, Stearns-Knight and many others in open and closed types.
LAMBERT-HUDSON MOTORS CO.,
"THE HOUSE OF CONFIDENCE."
1631 14th St., Corner R.

AUTOMOBILES FOR SALE

PACKARD REPUTATION
We Do Not Risk It When Selling a Used Car.
All makes—All prices—Fair terms
PACKARD WASHINGTON
Seventeenth at Kalorama Rd

BETTER USED CARS

1926 Nash Sedan Special	$250
1926 Ford Roadster	125
1928 Nash Coupe Special	750
1925 Flint Sedan	150
1926 Dodge Sedan	350

WALLACE MOTOR CO.,
Nash Distributors.
1709 L St. N.W.
Decatur 2280.

OAKLAND PONTIAC
L. P. Steuart, Inc.
4th Day
! ! The Big Sale ! !
Now Going On
Better than EVER
They're Getting Their Money's Worth
That's Why ! !
COME IN TODAY
"Washington's Largest Used Car Store"
1325 14th St. N.W.

AUTOMOBILES WANTED

AUTOMOBILES by auction at Weschler's, 920 Pa. ave. nw., every Wednesday and Saturday. National 1282. 9539.

CASH for your car. 1325 14th st. nw. Decatur 4803.

HIGHEST PRICES paid for late-model used cars. The Auto Mart, 1605 14th st. nw.

HIGHEST PRICES paid in the city for used cars; see us before selling. Southern Motor Sales, 1324 14th st. nw.

CASH FOR YOUR CAR
WITHOUT A DOUBT I PAY THE HIGHEST PRICES IN THIS CITY. IF YOUR CAR IS NOT ALL PAID FOR, I WILL PAY YOUR UNDUE BALANCE AND GIVE YOU THE DIFFERENCE IN CASH. NO DELAY.
See Mr. Barnes, 1729 14th st. nw., Decatur 2390.

AUTO PAINTING

JOBS COMPLETED IN 48 HOURS.
With the wonderful new durable lacquer finish that grows handsomer with age; proof against rain, snow, ice, steam, soap, ammonia, acids, alkali and alkaline mud. Let us show you examples of fine work with this excellent material. PRICES FROM $50 UP
JOSEPH McREYNOLDS, INC.,
1000 UPSHUR ST. NW.; PHONE COL. 427
1423-1427 L ST. NW.; PHONE DECATUR 686

GARAGES FOR RENT

822 VARNUM ST. NW.—Large garage; rent reasonable. Columbia 9087.

ZAGER & SALUS
920 New York Ave. N.W.
Phone Main 1262.

AUTOMOBILE REPAIRING

Georgetown Garage Co., Inc.
24-hour Service.
General Auto Repairing, Battery and Tire Service
1258 Wisconsin ave. nw. West 2416

MISCELLANEOUS SALE

BEAUTIFUL mohair liv. suite, mahog. bedroom suite, twin beds; breakfast suite, odd 4-poster bed, dresser, chairs, desks, tables, davenports, rugs. Splendid goods; half price. 2014 Kalorama rd. nw.

CLEARANCE SALE OF TYPEWRITERS—500 at sacrifice prices. 1431 East Capitol st. Linc. 82. Open evenings.

DAVENPORT settee, chairs; leather uphols.; suitable for office or home; desk and book case combined; reasonable. Linc. 8486.

HANDSOME high-grade bedroom suite and dining-room suite; also baby grand piano. In storage at 916 Pa. ave. nw.

HOFFMAN MACHINE (pressing); was in use 6 months. 607 H st. ne.

SODA FOUNTAINS and store equipment at factory prices. Thomas P. Burch Co., Inc., 480 Pa. ave. nw.; Main 910.

WOOD AND LUMBER—Good oak, cut any length, $12 and $14 cord delivered; lumber, seasoned oak, 10 cents ft. C. B. Munson, Arlington, Va., Clar. 834-F-31.

LADY'S SPRING COAT.
Size 44, for $12. Phone Adams 6999.

DOGS, CATS AND PETS

GREAT DANES—Seven months old; fawn color; ears cropped and inoculated against distemper. Paul R. Miller, 3215 11th pl., Congress Heights; Atlantic 3924-W.

PUPPIES—English bull terriers and Boston terriers; pedigreed stock; several $5 curs.
FAIRCHILD PET SHOP,
1219 9th st. nw. Main 3697.

POULTRY

CHICKS—English white leghorns, $12 per 100; canon white leghorns, $11 per 100; reds and rocks, $13 per 100; mix, $9 per 100. Cloyd Neimond, Box 25, McAlisterville, Pa.

WANTED—TO BUY

BOOKS bought; all kinds, in any quantity. "Bring them in" or phone Metropolitan 5415. The Big Book Shop, 933 G st. nw.

WANT to purchase substantial, used furniture, enough for 1' rooms (and piano). Telephone Franklin 5394.

Gold, Silver, Watches, Diamonds
And old jewelry needed in our mfg. dept.
SELINGER'S Full cash value paid 818 F STREET.

CALL JOE All household articles bought.
Cash paid. Courteous and prompt attention
Main 9747 619 F St. NW.

BEFORE SELLING
Phone Franklin 8817 and get the best results. We positively pay more for furniture, antiques, china, bric-a-brac, pianos, &c., than any one in the business.
THE LINCOLN CO., 601 F ST. NW.

CLOTHING BOUGHT
Men's clothing, shoes, &c., bought; best prices; auto calls. Main 4145. Justh's Old Stand, 619 D st. nw.

In Cooperation With
The Inaugural Housing Committee

The Washington Post

Is compiling a list of its advertisers who have rooms or apartments for rent to visitors over the inauguration period.

If you have not already done so, send in the number of rooms, the number of people you can accommodate and the rate charged to Miss Harvey in care of The Post.

Incidentally all you need to do to advertise your rooms in The Post is to pick up your telephone and call Main 4205.

BUSINESS OPPORTUNITIES

WANTED—Undertaker to manage an undertaking business at Culpeper, Va. Must have small capital to invest; wonderful opportunity. Box 593, Culpeper, Va.

ROOMS—FURNISHED

ARIZONA HOTEL, (310 C st. nw.) Neatly furn. rms., wkly rates, transients, $1 up.

ATTRACTIVE ROOM for gentleman, 1410 M st. nw., apt. 505; 24-hour elevator service; convenient to downtown.

GARFIELD ST. NW., 2608—Block from Wardman Park Hotel; 2 nicely fur. rooms, private bath; $25 mo. each. Adams 237.

HAMILTON ST. NW., 921 (half block east of Georgia ave.); 2 large housekeeping rooms, nicely furnished; combination kitchen and dining room, sitting-bedroom; sink, gas range, sewing machine, elec., h.-w. h.; private home; adults preferred; reasonable. Georgia 1472.

HOLMEAD PL., 3459—3 rms., 3d fl., bath, $35; women, or quiet couple; capable woman could pay part rent sewing and housework.

IDEAL location; distinctive, attrac., clean, homelike, exclus. apts. and rms.; contin. h. w., abun. heat; jan.; refs. 1717 DeSales.

MAURY APT., 701 (Apt. 24, 19th st. nw., corner G st).—Warm, comfortable, well-furnished room for gentleman; $25 month.

THE PORTNER (Apt. 150)—Very desirable well-furnished room; hotel accommodation; gentleman. Phone North 1420.

THE GLADSTONE (1428 R st. nw., Apt. 22)—Large outside home-furnished room; $15 a month; gentleman.

933 K ST. NW.—Furnished rooms for light housekeeping. Reasonable rate.

1225 15TH ST. NW.—Delightful single rooms, $5.50 and $3.50 per week. North 3019.

1341 L ST. NW.—Two communicating rooms, second floor; private bath attached; steam heat, elec.; transients; must be seen to be appreciated. Fr. 3621.

1404 15TH ST. NW.—Single rooms, 2; $3.50 week; each with board, $9 week; wrapped lunches; double room also.

1521 R. I. (Scott Circle)—Desirable rm., twin beds, convenient bath; also single rm., adjoining bath; every convenience; garage.

1657 NEWTON ST. NW.—Two furnished communicating bedrooms, with private bath, in private family. Col 1988.

NEW MANAGEMENT.
Central—Large room, kitchenette, $7 weekly; large room, $5 and $6; bedroom, $3. Electricity; clean house. 420 6th st. nw.

ROOMS WITH BOARD

CONN. AVE. NW., 1834—Double and single rooms; excellent bath accommodations (with shower); excellent home cooking.

F ST. NW., 217 (Apt. 7)—Large, bright room; home cooking; all conveniences; private family; reasonable. Fr. 7776.

MASS. AVE NW., 1515—Single-double rms.; delicous meals; steam ht., h. w.; cultured home atmosphere; refined men, women.

THE MANCHESTER (1426 M st.)—Rooms with private bath, $50 and up; 2 in rooms with maid service and home cooking.

13TH ST. NW., 2800 (Hillcrest)—Comfortable, bright rooms for business people; excellent home cooked food, fresh vegetables. Col. 9780.

APARTMENTS FOR RENT

Furnished.

CALIFORNIA ST. NW., 1863—3 rooms, bath, porch; a. m. i.; completely furnished for housekeeping. North 8810.

1707 CORCORAN ST. NW—2 rooms, kitchen, bath; completely furnished; gas, elec.; unlimited phone included; $55. North 7138.

APARTMENTS FOR RENT

Furnished.

1875 MINTWOOD PL. APTS.—2 rooms, kit. and bath, very attractive; $65 to $75. Ad 130. Cleve 18.

GARFIELD ST. NW., 2630 (near Wardman Park Hotel)—Three-room apt.; bath with shower, large sleeping porch, instantaneous water heater, electric refrigeration, garage, telephone.

19TH ST. NW., 1631—Beautifully furnished apts.; reas.; 5 rooms. Apply 1627 19th st. N 830

DOWNTOWN—Beautifully furnished apt., 2 large, sunny rooms, bath; immediate possession; Apt. 1, janitor. 534 20th st.

Bachelor, One Room and Bath
Furniture for sale very reasonable; low rent. Apply 1495 Newton st., nw., Apt. 43, or see janitor.

STONELEIGH COURTS
Conn. Ave. & L St. NW.
2 rooms and bath; hotel service.
UNDER WARDMAN MANAGEMENT.
APPLY RESIDENT MANAGER.

HOTEL DU PONT
1400 N. H. AVE.
Formerly Royal Italian Embassy.
Beautiful single and double rooms, with baths; full hotel service; meals optional; rates, $45 a month up.

THE JEFFERSON
16th at M N.W.
Adjacent to Every Activity
2 Rooms, Kitchen and Bath
3 Rooms, Kitchen and Bath
Large, well arranged rooms—attractively furnished and decorated.
Built-in Tubs and Showers.
Monthly Rentals Include—Light—Linens—and Maid Service
Unusually Advantageous Leases
Inquire—Potomac 5660

Unfurnished.

17TH ST. NW., 2501 (Corner Euclid)—Entire second floor; 6 sunny rooms, bath, porch; all outside; newly decorated.

THE KENTUCKY (233 Ky. ave. se.)—Three-room-and-bath apt; janitor service; newly decorated; $42.50.

B ST. NW., 1635—5 rooms and bath, inclosed sleeping porch; Frigidaire; $85. Call North 1513, for appointment.

STONELEIGH COURTS
CONN. AVE. AND L ST. NW.
5-room housekeeping apt.; 3 exposures.
UNDER WARDMAN MANAGEMENT.
APPLY RESIDENT MANAGER.

Attractive Apts.
1616 14th Street N.W.
2 Rooms, Kitchen and Bath
$45
For Inspection Call
Mr. Howard,
Main 6320

Unfurnished.

200 MASS AVE.
NEW BUILDING
A downtown location, convenient to Union Station, Postoffice, Government Printing Office and within easy walking distance of all departments, theaters, &c. The most desirable apartments in the city.
Apartments of living room, dressing room, kitchen, dining alcove; servitor; reasonable rent. Also two rooms, kitchen and bath; will furnish if desired. See Resident Manager.

1740 EUCLID
One room, kitchen and bath, dining alcove with Pullman furniture; $37.50. Two rooms, kitchen and bath; $50.

3126 16TH ST. N.W.
JUST ABOVE COLUMBIA RD.
In an excellent residential section. Apts. have been newly renovated throughout, including gas range. Two rooms, kitchen and bath. Most reasonable rents in the city.
For information apply janitor.

THE ROCKLEDGE
2456 20TH ST. N.W.
OVERLOOKING ROCK CREEK PARK
One and two rooms, kitchen and bath and foyer; all outside rooms; built-in tubs; excellent condition; reasonable rent.
RESIDENT MANAGER.

1816 KALORAMA ROAD
Convenient location, near 18th and Col. rd.; close to stores, theaters, churches, Government depts., &c.
Seven rooms and 2 baths, screened porch; $80.

811 MARYLAND AVE. N.E.
Two rooms, kitchen and bath; $45.

221 F ST. N.W.
Convenient to Postoffice, Union Station; within walking distance to downtown. Frigidaire, showers, radio plugs, &c.
One room, kitchen and bath, $40; 2 rooms, kitchen and bath, $50-$60; 3 rooms, kitchen and bath, $60.

6645 GEORGIA AVE.
One square from Walter Reed Hospital. Front apt. of two rooms, kitchen, reception hall and bath, with Frigidaire. Power on house current. Resident Manager.

BYRON HALL
1420 CHAPIN ST. N.W.
Half square from beautiful Meridian Park. New building. Apts. of 2 rooms, kitchen and bath. Frigidaire, power on house current. Convenient to bus and car lines. $52.50 and $57.50 mo. See Resident Manager.

NEW KENSINGTON
14TH AND CLIFTON STS. N.W.
THE MOST CONVENIENT SECTION OF THE CITY
Excellent apts. of 2 rooms, kitchen, dinette and bath; some apartments all southern exposure, with large porches; electrical refrigeration on house current; rents, $47.50 up.
RESIDENT MANAGER.

THE WOODBINE
2839 27TH ST. N.W.
CORNER 27TH AND CATHEDRAL AVE.
Corner building, one square from Conn. ave., opposite Cathedral Mansions. Two rooms, kitchen and bath; 3 rooms, kitchen and bath.
FRIGIDAIRE.

2426 19TH ST.
FACING BILTMORE ST.
Excellent apts. of 4 exceptionally large rooms and bath; extra large closets; rental, $75 to $80. Electric refrigeration if desired.

THE ASHLEY
2038 18TH ST.
Convenient to downtown, stores, schools, churches, &c.; 5 rooms and bath, $55 and $60.

N. L. Sansbury Company Inc.
1418 Eye St. N.W. National 5904.

APARTMENTS FOR RENT

Unfurnished

2700 CONN. AVE.
OPPOSITE WARDMAN PARK HOTEL.
Only one left; 5 rooms, kitchen, bath. All outside rooms. Newly decorated; Frigidaire; $125.00. Col. 8106.

BOULEVARD APTS.
2121 New York Ave. N.W.
WARDMAN MANAGEMENT.
Unusually attractive unfurn. ap , each equipped with Frigidaire, service closets, Murphy bed, shower bath, large closets and dinette; rent reasonable. Phone Main 6850. Resident manager.

Beacon Apartment
1801 Calvert St. N.W.
2 Rooms, Kitchen and Bath
Electric Refrigeration
Elevator and Cafe Service
Inspection Invited.
Resident Manager.

NEW AMSTERDAM
2701 Fourteenth St. N.W.
1 room, buffet kitchen, dinette and bath.
1 room, kitchen-dinette and bath. Large dressing closet.
Roll-A-Way Beds. Frigidaire.
$47.50-$52.50 Monthly
Call—Columbia 7400

1725 Lanier Place NW.
5 large rooms and bath $87.50

HARTFORD COURT.
1434 Harvard Court.
3 large rooms and bath, recep. hall .. $52.50
4 large roms and bath, recep. hall, porch $65.00

MONTICELLO.
3151 Mt. Pleasant St.
4 large rooms, bath, porch $55.00

1338 N. Y. Ave. NW.
Downtown Apartment.
4 large rms., b.; heat furnished $70.00

76 N. Y. AVE. N.E.
2 large rooms, bath $30.00

Flats Unheated.
1741 NORTH CAPITOL ST. N.W.
6 large rooms and bath $45.00
1703 EUCLID ST. NW.
6 large rooms and bath $45.00
4807 GA. AVE N.W.
4 large rooms and bath $40.00
2011 4TH ST. N.E.
5 large rooms and bath $35.50
1650 IRVING ST.
6 rooms and bath $45.00
HEDGES & MIDDLETON.
1412 Eye St. N.W.

1204 G ST. N.W.
Excellent downtown location, within walking distance to stores, theaters, etc.
6 rooms and bath $70.00
N. L. Sansbury Company Inc.
1418 Eye St. Nat'l. 5904

EXECUTIVE
3401 16TH ST. NW.
5 rooms, reception hall and bath $72.50
Fine apt. with 3 street frontages, giving plenty of light and air; new paper and paint throughout; floors refinished; new gas stove; beautiful view along 16th st. residential section, yet close to 14th st. and Park rd. business center. See janitor.
THE BEATRICE, 142 CARROLL ST. SE.
3 rooms and bath $42.50
Near Capitol and House Office Building. New, modern building. See janitor.
THE NORWOOD.
1343 EAST CAPITOL ST.
3 rooms and bath $58.50
One-half block from Lincoln Park. Apply Apt 2.
115 D ST. SE.
2 rooms and bath $35.00
3 rooms and bath $45.00
One block from House Office Building. See resident manager.
529 G ST. SE.
1 room, dressing room, dining alcove, kitchen and bath $35.00
3 rooms, reception hall and bath $42.50
5 rooms, reception hall and bath $55.00
See resident manager.
1245 NEAL ST. NE.
2 rooms, kitchen and bath $50.00
1628 K ST. NW.
Excellent downtown location.
4 rooms and bath $70.00
THE LINDY.
4222 14TH ST. NW.
3 rooms, reception hall and bath.... $47.50
THE GORGAS.
6805 GEORGIA AVE. NW.
Opposite Walter Reed Hospital.
2 large rooms, dining alcove, reception hall, kitchen and bath $52.50
THE SIBLEY, 15 M ST. NW.
3 rooms and bath $42.50
Large, light rooms. Western exposure. See Resident Manager, Apt. 23.
314 V ST. NE.
3 rooms, reception hall and bath.... $42.50
Just Redecorated—Looks Like New.
J. C. WEEDON CO.
1727 K St. NW. Metropolitan 3011.

2070 WISCONSIN AVE. N.W.
New corner building, convenient location; 3 rooms, bath and 4 rooms, tile bath; all outside rooms; Frigidaire free to tenant; $47.50 to $62.50.

MAMMOTH OAK GARDENS
1609-11 31st St. N.W.
Modern detached apartments; opposite beautiful Tudor Mansions; 2 rooms, Murphy bed, tiled bath, $40.50, and 3 rooms, reception hall and bath, $55.50 and $60.00. Resident Manager.

BROOKLAND COURTS.
1210 Perry St. N.E.
In quiet and beautiful Brookland; modern apartment of 5 rooms, tile bath, in building Frigidaire, $65.00.

GLASGOW COURT
330 R. I. Ave. N.E.
Nice corner apartment of 3 rooms and bath, $47.50, and 4 rooms, bath, $59.50. Apply to resident manager.

1443 OAK ST. N.W.
Near 14th and Park rd.—3 rooms and tile bath, $42.50.

McKINLEY
500 3[illegible] St. N.W.
Downtown apartment of 3 rooms and bath, $37.50.

182[illegible] R ST. N.W.
Just east Conn. ave., delightful apartment of 3 rooms and bath, $65; elevator service.

THE JEANNETTE
1314 14th St. N.W.
Convenient location; 4 rooms, reception and bath, $37.50 to $45.00.

THE GLADSTONE
1423 R St. N.W.
Large apartment containing 5 rooms and bath, all outside rooms, $65.00 up.

BOSS & PHELPS
1417 K St. Main 9300

HOUSES FOR RENT

Unfurnished

BEAUTIFUL NEW HOME
Overlooking Rock Creek Park.
Never occupied; 7 large rooms, 2 baths, h.-w. h., elec., all modern improvements, garage; beautiful terraced lawns, shrubbery. Rent, $100. You will not often find a home of this type for rent. Key left at 1752 Irving st. nw. Or phone Main 8952.

OFFICE SPACE FOR RENT

DESK SPACE
With telephone service and experienced clerk to take messages; also mailing address. Very reasonable rates.
BUILDERS' EXCHANGE
410 Bond Building

OFFICES AND STUDIOS

EDMONDS BLDG.,
917 15th ST. N.W.
In the Heart of the Financial and Realty District.
Several desirable suites of 2, 4 and 6 rooms now available. Very low rentals.
SHANNON & LUCHS, INC.,
1435 K St. N.W. Main 2345.

STORES FOR RENT

AN OPPORTUNITY FOR RETAILERS
Two New Shops
—In busy, ever-growing mid-Fourteenth Street section.
—As outstanding in extra facilities as an apartment-hotel of which they are a part.
Large Display Windows
Connecting Basement Room
Special Rental Proposition
Inquire—J. E. Burgett, Manager
Columbia 7400
NEW AMSTERDAM
2701 Fourteenth St. N.W.

HOUSES FOR SALE

$9,450
NEAR SHERMAN CIRCLE
Owner is leaving town and has reduced the price of his home for immediate sale. Pretty colonial tapestry brick, 20 ft. wide, 6 rooms, tiled bath with built-in tub and shower, concrete and brick front porch, breakfast and sleeping porches 10 by 20 ft., hardwood floors, electric lights, hot-water heat, automatic hot-water heater, lavatory and laundry trays in cellar, screens throughout. Deep lot beautifully shrubbed, garage and paved street and alley. Call Adams 8217 for further information.
PHONE SERVICE UNTIL 9 P. M.
CAFRITZ
1016 14TH ST. MAIN 9080.

FLORIDA AVE. NE.—Near 12th st.; 6-room brick house, with 3-car brick garage, h.w. h., bath, elec; white or colored. Particulars phone Linc. 7849.

ENGLISH VILLAGE—Naval officer leaving city must sell this attractive semidetached home with view of nearby Cathedral. Contains 5 bedrooms, 3 baths, maid's room and bath; garage; oil burner, Frigidaire. House and grounds in excellent condition. Phone Adams 1724.

COLORED BARGAIN
$10,950
Beautiful 10-room, 2-bath brick home, just off 13th st. nw.; h.-w.h., elec., hwd. floors; condition like new throughout; completely screened and metal weather stripped; inst. h.-w. heater, glass-inclosed sleeping porch; wide alley. This home must be sold, and as easy terms are offered, call at once.
EARLE WEST MANSON
Fr. 9373. 1103 Vt. Ave. Evening, Clev. 5054.

MASS. AVE. HEIGHTS
Corner Brick Residence
$14,950
A beautiful all-brick home situated on a large corner lot one square from the car line, near the new Cathedral. House itself 24 ft. wide. Immense rooms, open fireplace, concrete front porch, spacious rear porches, tile roof, outside pantry. Bryant gas furnace, screened and metal weather-stripped—in absolutely A1 condition throughout, like a new house. Two-car brick garage. Paved street and alley. COST OVER $17,000 NEW. This is one of the best values in the city.
N. L. SANSBURY CO., INC.,
1418 Eye St. N.W. Nat'l 5904
Phone Service Until 9 P. M.

WARDMAN
SEE FAMOUS FORT STEVENS
Six rooms and bath semidetached brick houses. Built-in garage. Every convenience. Over 500 sold. To get there, Out Georgia ave. to Tuckerman st., thence east one square to office. Open until 9 p. m.
WARDMAN
1437 K St. Main 3830.

ATLANTIC CITY HOTELS

PRINCESS
Ocean End of South Carolina Avenue.
Special Washington Birthday Rates.
Thurs. to Mon.—$14, $16, $18, including all meals. Low Winter Rates; Garage; All Conveniences. Write Box L for Booklet and Road Maps. Paul C. Rosecrans. Phone Marine 1340, or Wire Late Reservations.

RESORTS

Florida.

ST. PETERSBURG, FLORIDA, "The Sunshine City," invites you to enjoy here a delightful winter vacation. For illustrated booklet address A. C. Conant, Chamber of Commerce.

Georgia

18 Hole GOLF Grass Greens
Forrest Hills-Ricker Hotel
AUGUSTA, GA. Open Dec. 18th to April

SCHOOLS AND COLLEGES

THE TEMPLE SCHOOL, Inc.
The Secretarial School of Individual Instruction.
Shorthand, Typewriting, Bookkeeping, Civil Service. 1420 K st. nw. Main 3258.

LEARN ANOTHER
LANGUAGE
by our easy conversational method, famous for 50 years. Private or class instruction. Moderate rates.
FREE TRIAL LESSON
Berlitz School of Languages
1115 Connecticut Avenue
Tel. Decatur 3932

AUCTION SALES

ADAM A. WESCHLER & SON, Auctioneers.

TRUSTEES' SALE OF VALUABLE BRICK BUILDING, NO. 1164 19TH STREET NW.

By virtue of a certain deed of trust duly recorded, in Liber No. 5990, folio 443 et seq., of the land records of the District of Columbia, and at the request of the party secured thereby, the undersigned trustees will offer for sale by public auction, in front of the premises, on WEDNESDAY, the 20th day of February, 1929, at 4 o'clock p. m., the following-described land and premises, situate in the District of Columbia, to-wit: Lot 67 in Alice L. Riggs subdivision of part of original Lot 21 in Square 117, as per plat thereof recorded in the surveyor's office of the District of Columbia in Book 24, page 141.

TERMS OF SALE—One-third cash. Balance in two equal installments, represented by the promissory notes of the purchaser, payable in one and two years, with interest at 6½ per cent per annum from day of sale, payable semiannually, secured by deed of trust upon property sold, or all cash, at option of purchaser. A deposit of $500 required of purchaser at sale. All conveyancing, recording and notarial fees at cost of purchaser. Terms to be complied with within thirty days from day of sale, otherwise trustees reserve the right to resell property at risk and cost of defaulting purchaser, after five days advertisement of such resale in some newspaper published in Washington, D. C.

JOHN R. BARTLETT,
WILLIS E. UNDERHILL,
Trustees.
George R. Linkins, attorney for holder of note. fe9-d&dsexS

REAL ESTATE LOANS

FIRST-TRUST LOANS, 3 to 5 years, upon improved real estate in Washington, nearby Maryland and Virginia; also 10-year installment loans providing for cancellation of debt in case of borrower's death. 909 15th. E. Quincy Smith, Inc. Main 905.

PLENTY OF MONEY. QUICK ACTION.
BRODIE & COLBERT
1702 Eye St. Realtors. Main 10108.

WE BUY first deeds of trust notes on vacant ground, building lots and acreage; also buy second deeds of trust notes on improved property. Fulton R. Gordon, Continental Trust Bldg., Main 5231.

QUICK MONEY
TO LEND 2D AND 3D TRUSTS; $200-$4,000 —ON MD. AND D. C. HOMES; 3 DAYS TO COMPLETE TRANSACTIONS; COURTEOUS SERVICE.
C. F. WARING
1416 F ST. NW MAIN 9173.

MONEY TO LOAN

LOANS procured on autos and trucks; no indorsement; no delay; confidential. Monk, 931 N. Y. ave. nw.; Franklin 8800.

LOANS procured on automobiles quickly, confidentially and reasonably. See Harry Yaffy, 934 K st. nw.; Metropolitan 3040.

BUSINESS MEN—If you need money, we have it to loan at very reasonable rates; everything confidential. See Mr. Berman, 913 N. Y. ave. nw.; Met. 2803.

LOANS and refinancing; money loaned on autos; everything confidential. For quick action see Mr. Berman, 913 N. Y. ave. nw; Met 2803.

MONEY PROCURED ON AUTOS
NO RED TAPE; MONEY PROCURED IN 3 HOURS; STRICTLY CONFIDENTIAL.
SEE MR. RUBIN
905 NEW YORK AVE. NAT. 2484

HOUSES FOR SALE

NEAR SHERMAN CIRCLE
FOUR BEDROOMS
The only new house with four actual bedrooms in this section of the city, 20 ft. wide and several feet longer than the usual house; colonial style with large brick and concrete front porch, all modern improvements such as built-in tub and shower, hardwood floors, electric lights, automatic hot-water heater, wonderful back porch 10 feet deep and full width of house, screened throughout and weather-stripped. Deep lot and garage, paved street and alley. This is a real honest-to-goodness home and should be seen to be appreciated. Reasonable terms.
PHONE SERVICE UNTIL 9 P. M.
CAFRITZ
1016 14TH ST. MAIN 9080.

$7,950
OVERLOOKING BEAUTIFUL NATURAL PARK
Six-room brick home, modern in every respect, with hardwood floors and hardwood trim, beautiful beamed ceiling in the dining room, three bedrooms, inclosed sleeping porch, screened breakfast porch, concrete front porch, hot-water heat and electric lights. Owner will take very reasonable terms from a responsible purchaser.
PHONE SERVICE UNTIL 9 P. M.
CAFRITZ
1016 14TH ST. MAIN 9080.

APARTMENTS FOR SALE

FOR SALE—APARTMENT HOUSE.
Twelve 1 to 3 room, k. and b. apts.; nr. Natl. Cathedral; price, $47,000; cash required, $11,000; will accept part in good securities. [illegible] Alexandria, Va.

LANDS FOR SALE

377 ACRES timber, mountain and rolling land; on Southern R. R. and highway, 3 hours from Washington; ideal for sanatorium [illegible] from 806 Sunset ave., Ashboro, N. C.

281 HOUSE MEMBERS PETITION FOR ACTION ON RETIREMENT BILL

Request, With Signatures of Men Seeking Vote, Given to Speaker.

MEASURE IS DELAYED BY LEADERS' ORDERS

Refusal of Permission to Offer Legislation on Floor Held Amazing.

The House leaders, who have been blocking action on the Dale-Lehlbach retirement bill for Government workers, now know that at least 281 representatives are in favor of the measure.

A petition bearing the names of this many members, and calling upon the leaders to permit the bill to come up for a vote, was presented to Speaker Longworth late yesterday by Representative Dallinger (Republican), of Massachusetts. It had been circulated through the Capitol by Robert H. Alcorn, chairman of the joint committee on retirement.

The action of the House leaders in refusing to permit the bill to come up for a vote, even though it is entitled to the right of way, is one of the most amazing performances in American legislative history. The Senate already has passed the bill, and the House would pass it overwhelmingly if ever it had the chance.

Vote Denied by Leaders.

But the leaders, taking advantage of the power that is theirs, simply refuse to permit a vote. Moreover, they will give no explanation. It has been suggested, however, that they are doing it under orders.

Senator Dale (Republican), of Vermont, said yesterday that, while he was loath to criticize members of another body, he had never seen anything like the conduct of the House leaders in all the time he has been on Capitol Hill.

Alcorn obtained 281 names for his petition in less than two weeks. Were there more time he could obtain a great many more, but, with adjournment approaching, he thought it best to turn the petition in.

Signers of Petition.

Those who signed the petition were as follows:

Loren M. J. Black, M. A. Michaelson, C. G. Selvig, August H. Anderson, Royal H. Weller, H. H. Peavey, J. N. Norton, William P. Holaday, Bolivar E. Kemp, Jed Johnson, William P. Johnson, Wilbur Cartwright, Ed M. Irwin, Hubert F. Fisher, Samuel Rutherford, William L. Carss, Frank Gardner, William C. Lankford, R. B. Hall, Phil D. Swing, Victor L. Berger, B. Hare Butler, Florian Lampert, Lamar Jeffers, Frank L. Bowman, R. Walton Moore, Sam C. Major, John Morrow, F. Dickinson Letts, Katherine Langley, W. B. Gregory, W. G. Sears, Morgan G. Sanders, Clifford R. Hope, Will R. Wood, A. J. Hickey, John McSweeney, C. L. Abernathy, A. L. Bulwinkle, A. J. Montague, L. J. Steele, Charles E. Winter, Everett Kent, W. P. Martin, H. W. Watson, Sol Bloom, Virgil Chapman, Edgar Howard, Lister Hill, John W. Moore, Frank T. Crowther, Harry C. Ransley, Richard N. Elliott, George C. Peery.

C. C. Dickinson, T. Allen Goldsborough, Gale H. Stalker, H. O. Hall, W. L. Nelson, Clay S. Briggs, Meyer Jacobstein, Emanuel Celler, D. J. O'Connell, White C. Harrison, James J. Connolly, John F. Quayle, W. J. Johnson, E. E. Cox, F. G. Lanham, Parker Corning, Joe Crail, E. E. Eslick, W. F. Niedringhaus, George H. J. Combs, John C. Ketcham, David Hogg, Tom A. Yon, H. J. Drane, John F. Miller, Tom D. McKeown, J. J. Cochran, J. J. McSwain, Harry C. Canfield, William P. Cobb, jr., T. W. Wilson, O. J. Kvale, Patrick Carley, M. C. Garber, John F. Carew, Thomas H. Cullen, A. H. Gasque, William C. Wright, Harry E. Rowbottom, H. E. Barbour, William I. Sirovich, Charles Tatgenhurst, Arthur H. Greenwood, Edw. B. Almon, H. B. Steagall, William C. Hammer, Tilman B. Parks, C. H. Brand, William B. Bankhead, W. E. Evans, James W. Fitzpatrick, J. Mitchell Chase, Daniel A. Reed, R. P. Freeman.

List Includes Many States.

John N. Sandlin, G. N. Haugen, Florence P. Kahn, William H. White, C. D. Sullivan, J. W. Collier, D. H. Kincheloe, Anthony J. Griffin, Don B. Colton, J. P. Buchanan, C. R. Crisp, Albert H. Vestal, R. L. Doughton, Jebulonn Weaver, Eugene Black, John S. Morehead, M. W. Thatcher, A. Platt Andrew, Henry T. Rainey, J. J. Connor, C. Box, T. R. Reed, James W. Beck, O. B. Burtness, E. T. England, W. L. Strong, J. L. Milligan, Fred M. Vinson, Lafayette L. Patterson, J. M. Wainwright, Melville J. Maas, Andrew L. Somers, Samuel Dickstein, William T. Connery, Clarence J. McLeod, Henry A. Cooper, Clyde Williams, P. H. Drewey, Ralph Gilbert, F. H. La Guardia, T. W. Harrison, Allen J. Furlow, A. C. Shallenberger, John M. Morin, Harry M. Wurzbach, Richard Yates, Ira G. Hersey, J. R. L. Leech, A. D. Sanders, H. St. George Tucker, Malcolm C. Tarver, Rene De Rouen, George Holden Tinkham.

John J. Boylan, E. W. Gibson, Carl G. Bachmann, Roy D. Fitzgerald, M. Clyde Kelly, W. F. Kopp, George W. Schneider, Robert H. Clancy, John C. Schafer, J. Howard Swick, James P. Glynn, F. W. Dallinger, Grant M. Hudson, C. A. Cristofsen, John W. Summers, Albert Johnson, Charles A. Kading, L. C. Dyer, W. W. Chalmers, T. Smith Addison, John M. Robsion, Carroll L. Beedy, Franklin F. Korell, Roy O. Woodruff, Joseph J. Manlove, Joseph Whitehead, J. D. Beck, J. W. Taylor, James G. Strong, Harold Knutson, James A. Frear, W. B. Oliver, Miles C. Allgood, R. J. Welch, Luther A. Johnson, Gwinn Williams, J. J. Mansfield, C. A. Woodrum, Sam S. Arentz, Frank R. Lehlbach, Harry L. Englebright, Orris S. Ware, H. L. Lyon, J. M. Nelson, Henry D. Moorman, J. Charles Linthicum, A. R. Hall, L. W. Douglass, John G. Cooper, B. Howard, S. D. McReynolds, Godfrey G. Goodwin, W. J. Driver, Robert Crosser.

John McDuffie, Sam Rayburn, John H. Kerr, Charles A. J. Wolverton, Thomas M. Bell, Edward T. Taylor, T. J. B. Robinson, George N. Seger, B. G. Lowry, Clark Burdick, S. W. Cambell, Harold G. Hoffman, Clarence F. Lea, Isaac Bacharach, F. B. Swank, A. S. Prall, C. B. Hudspeth, W. M. Morgan, John D. Clark, J. T. Deal, Fred H. Dominick, J. B. Aswell, E. Hart Fenn, Mary T. Norton, S. Otis Bland, William S. O'Brien, J. O. O'Connor, Warren Lindsey, M. A. Romjue, Frank P. Bohn, S. B. Hill, J. A. Hughes, Pearl P. Oldfield, Brooks Fletcher, O. L. Auf der Heide, W. D. Boles, F. N. Zihlman, Scott Leavitt, J. J. Douglas, Franklin Menges, George W. Lindsay, John C. Speaks, James M. Mead, J. Jack Spearing, J. H. Sinclair, E. E. Browne, Charles M. Steadman, Robert G. Houston, Percy E. Quinn, John C. Allen, Thomas Hall, Gordon C. Browning, Clarence Cannon, Ralph F. Lozier, T. C. Cochran, Hamilton Fish, jr., B. Carroll Reece, Joseph W. Byrne, Cordell Hull, H. W. Sumner, A. J. Sabbath, T. S. McMillan, W. F. Stevenson.

Clubs Hear Tales About Stage Stars

Advertisers Hold Meeting With Soroptomists in Press Building.

Reminiscences of famous people of the stage were told to members of the Washington Advertising Club and the Soroptomist Club by Karl Bloomingdale, of the Bloomingdale-Weiler Advertising Agency, of Philadelphia, at a joint meeting in the National Press Club auditorium yesterday.

The speaker, who has interviewed scores of stars in the theatrical firmament during the past two decades, told a number of anecdotes concerning them and his experiences with them. He described Geraldine Farrar as "one of the most nervous people I ever saw." Caruso, he said, never grew up. David Warwick he described as an iconoclast.

Norman C. Kal, chairman for the program, presided. He introduced Miss Harriet Locher, president of the Soroptomist Club.

City Club Lecture March 4.

The City Club will hold an entertainment for its members and out-of-town guests on the evening of March 4, it was announced yesterday. Gilbert McClurg, traveler, will give a lecture entitled "Fly With Me Over Pike's Peak," which he will illustrate with camera shots taken from an airplane.

RETIRING OFFICIALS AND AIDS IN FAREWELL GROUPS

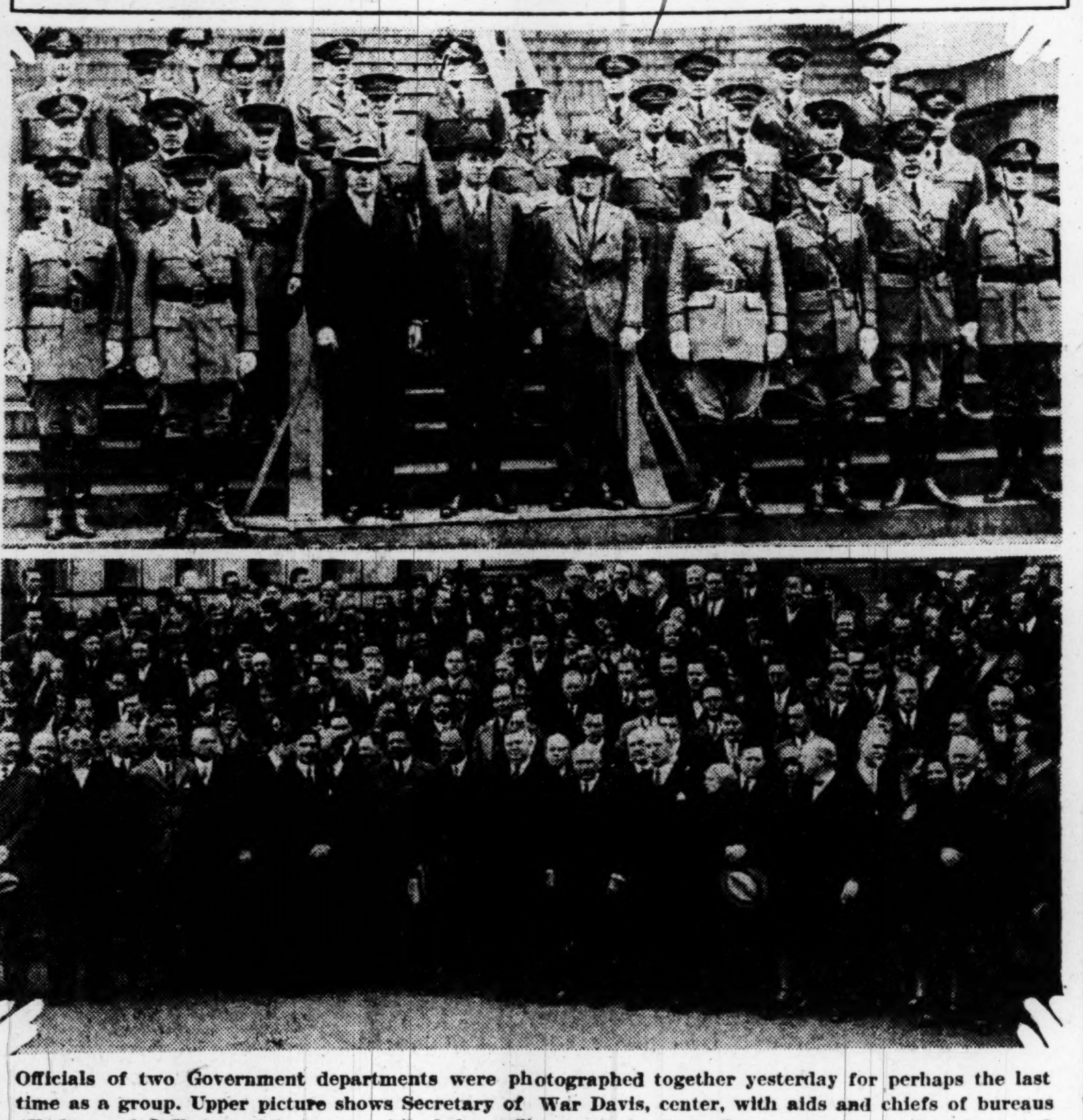

Officials of two Government departments were photographed together yesterday for perhaps the last time as a group. Upper picture shows Secretary of War Davis, center, with aids and chiefs of bureaus (Underwood & Underwood photo), while below officials of the State Department are gathered around Secretary of State Kellogg, center (Associated Press photo).

L. S. STOTT IS TRIED ON LIQUOR CHARGES

Police Captain's Son Accused of Transporting; Captors Tell of Fight in Alley.

FORMER U. S. DRY AGENT

Lindsay Spencer Stott, 25 years old, former prohibition agent and son of Police Capt. William G. Stott, went on trial yesterday before Judge Isaac R. Hitt and a jury in Police Court, accused of possession and transportation of 382 quarts of liquor and possession of an unlicensed still. After hearing testimony of Policemen John L. Prinkert and J. W. Carroll, the trial was adjourned until 1:30 o'clock today.

Testimony developed that the policemen were on a "plant" in an alley in the rear of the 2600 block of Garfield street northwest on December 1, when two automobiles were driven into the alley. A young man, identified by the police as Stott, abandoned one of the cars and fled.

The other car, police said, was driven by a pretty young woman and succeeded in escaping from the alley after one policeman missed being knocked down. The young man, police said, visited the alley a second time and escaped, besting the police in a foot race.

Upon emerging from the alley, the police said, the car driven by the young woman drove up and young Stott stepped out and inquired about the trouble. He was recognized and placed under arrest, the policemen testified. Upon cross-examination by Harry T. Whelan, defense counsel, both policemen admitted they were forced to use "tussle methods" to subdue Stott when he resisted arrest. They proclaimed him a "mighty good man."

Assistant District Attorney David A. Hart will call upon Policeman C. C. Thayer today, who is expected to testify that young Stott attempted to buy his freedom from his captors with $100. Stott gave his address as 1631 Euclid street northwest.

Shortly after his arrest on the charge being tried, Stott was again arrested on liquor charges which are pending against him in the court.

Uruguay's Pupils Donors of Album

Dr. J. Varela, Minister, Gives Volume on U. S. to Jackson School Here.

Dr. J. Varela, Minister of Uruguay, presented to pupils of the Jackson School an album yesterday made by students of the United States School at Montevideo, Uruguay.

The album contains maps, original drawings, essays and various kinds of artistic work, relating to the United States, and all made by the students. The album is handsomely bound in tooled leather.

Dr. Varela said that the book should show that the Uruguayan children have a thorough knowledge of the great men of United States history. He added that he hoped the Jackson School pupils would return the compliment "by learning something of the advanced culture, progressive laws and social justice of the Republic of Uruguay, small in territory but interesting in the domain of the spirit."

Dr. Varela spoke of the growing custom in Latin-American cities to name schools after places in the United States.

Chest Drive Plans Discussed for 1930

Workers Applaud Results at Big Meeting Held in the Burlington Hotel.

Enthusiastically applauding the announcement of results of this year's Community Chest campaign, and pledging their aid in the 1930 drive, about 200 regional, division and team captains and workers of the Metropolitan unit of the Chest met at the Burlington Hotel last night.

W. W. Spaid, chairman of the Metropolitan unit, introduced John Poole, campaign chairman, who brought a hearty message of thanks to the workers who aided in making the campaign a success. At the conclusion of the talk Mr. Poole pledged his services for next year's campaign "in any capacity you may see fit to use me."

Elwood Street, director of the Chest, stated that still more money is being received in addition to the $1,462,000 announced last Sunday. L. W. De Gast talked of the campaign from the secretary's point of view. He offered several suggestions for changes in methods next year and many more were offered from the floor. It was decided to have these suggestions reduced to writing and sent to Chest headquarters, where they will be tabulated and used, so far as is possible.

Committee Favors Civil Service Bill

Brookhart Measure for a Court of Appeals Has Majority Vote.

A majority of the members of the Senate civil service committee have approved the Brookhart bill creating a civil service court of appeals, and a favorable report on the measure is expected to be submitted to the Senate within a few days.

Senator Brookhart (Republican), of Iowa, said yesterday that the bill had been approved by all but three of the members of the committee and these he has not yet seen.

In addition to setting up a court of appeals before which Federal employes could take their grievances, the bill provides for the abolition of the Personnel Classification Board.

Delaware Society Plans Fourth Annual Dinner

Plans for the fourth annual banquet of the Delaware State Society, to be held in April, at which the two new senators from Delaware, John G. Townsend and Daniel O. Hastings, will be the guests of honor, were discussed last night at the monthly meeting of the society at the Colonial Hotel.

The exact date and place of the banquet were not decided upon, but will be announced within the next month. The social feature of last night's meeting was a bridge tournament. Representative Robert G. Houston, of Georgetown, Dela., president of the society, presided at the business meeting.

Turpentine Swallowed By Reprimanded Pupil

Because a teacher reprimanded her for staying away from school, Helen Grant, colored, 11 years old, of apartment 28, 1814 Vernon street, swallowed the major portion of a bottle of turpentine yesterday afternoon.

She was taken to Emergency Hospital and dismissed after receiving treatment from Dr. I. Rutkoski. The girl is a pupil at the Wilson School, Seventeenth and Euclid street northwest. Her aunt, Clara Faceson, said that Helen would be back at school as soon as she recovers.

CRASH ENDS CHASE; POLICEMAN NABS 4

Two Girls Are Freed, but Men Face Reckless Driving and Drunk Charges.

NONE HURT IN COLLISION

Two young men and two young women and the policeman who pursued their speeding automobile narrowly escaped death early yesterday morning in a 60-mile-an-hour chase that ended with the machine crashing through a heavy iron chain and colliding with a tree in Stanton Park.

The occupants of the automobile all escaped unharmed from the collision and the crash through the iron chain, and Policeman R. H. Knapp, of the Fourth Precinct, narrowly escaped being forced into a line of parked automobiles when the speeding machine swerved toward his motorcycle during the chase.

He took the four occupants to the precinct. The two girls, Lillian Ashley, 23 years old, of 154 D street southeast, and Dorothy Divier, 21 years old, of 639 Orleans place northeast, were released. Carlton Williams, 22 years old, a waiter, of 1532 V street southeast, was charged with reckless driving and operating an automobile without a permit. His brother, Joseph Williams, 27 years old, was charged with intoxication. Carlton was released under $500 bond and Joseph under $10 collateral yesterday.

Policeman Knapp first observed the speeding automobile at Four-and-a-half and M streets southwest at 5:50 o'clock in the morning, he reported. He gave chase, ordering the operator to stop by drawing up alongside at Four-and-a-half and E streets southwest, where the car almost forced him into the parked automobiles. The chase continued on Massachusetts avenue, ending with the impact against a tree.

Changes in Zoning To Be Topic Today

Private Garages and Stores in Apartment Houses Will Be Discussed.

Two amendments to general zoning regulations and fifteen proposed changes in the zoning of specific properties will be considered by the District Zoning Commission at a public hearing at 10 o'clock this morning in the board room of the District Building.

One of the amendments is designed to permit construction of private garages, housing not more than two steam or motor driven vehicles and not exceeding 400 square feet in area, without the necessity for getting the consent of adjoining property owners, as now required. The amendment would require such garages to be located 50 feet or more back of the building line of the nearest street.

Whether drug stores, beauty parlors, restaurants, barber shops and cigar and news stands are to be permitted in apartment houses in noncommercial zones also will be considered. It is proposed for another amendment that none of the shops be located on a street.

Penwomen to Have "Celebrity" Breakfast

The National League of American Pen Women will have a celebrity breakfast at noon Friday in the Willard Hotel. Maj. Gen. Charles P. Summerall, chief of staff of the United States Army, will be the guest of honor and speaker for the occasion. He will tell of the "Key to Washington's Greatness." Mrs. Larz Anderson, Miss Mathilda Eiker and John Ettl will also speak.

The proceeds from the breakfast will go toward the building fund of the memorial clubhouse which the Pen Women plan to build on the site of the Prospect Cottage, in Georgetown. Mrs. Bonnie Busch and Mrs. Swalm Reed have charge of the arrangements.

Mrs. Chambers' Will Leaves $280,000 to Son

An estate, estimated at more than $280,000, was left by Mrs. Mary V. W. Chambers, who died in February, to her son, Edward C. Wells, according to a petition for probate of her will filed yesterday in the District Supreme Court.

The estate consists of real estate, assessed at $41,234, and bonds, securities and cash, totaling approximately $2[illegible],161.53. The document named the representative executor and sole heir. He is represented by Attorneys Donaldson, [illegible] and West.

Central High Pupils Plan Farewell to Dr. Alfred Sze

Students of Central High School will bid farewell to Dr. Alfred Sze, Chinese Minister to the United States and a graduate of Central, who will leave soon to head the Chinese Legation in London, at exercises this morning at 9 o'clock at chapel.

Dr. Sze was graduated from the school in 1897 and has kept in close touch with his alma mater since. He is expected to give an address. Miss Mildred Dean, a classmate of Dr. Sze, will also be present.

Alvin W. Miller, principal of the school, will preside. The students will sing a stanza written in honor of Dr. Sze and set to the school song. Miss C. I. Orr, a member of the faculty, will read a poem which she has composed in honor of Dr. Sze.

Robert A. Maurer, a former principal, and Randolph Shaw, an alumnus, will give short talks. Classmates, family associates of Dr. Sze and school officials are invited to sit upon the stage at the ceremony.

A number of Dr. Sze's relatives have graduated from Central High School since he became an alumnus. Among these is his brother Thomas Sze. Some years ago Dr. Sze and his family presented the school with a memorial room in honor of M. Ella Morgan, a member of the faculty, who died five years ago.

INAUGURAL PARADE SEATS GOING FAST; BETTER ONES SOLD

All $7.50 Places in Covered Stand Opposite the White House Are Taken.

MARYLAND GOVERNOR WILL NOT BE PRESENT

State's Adjutant General Will Be Representative—Taxis Are Regulated.

The inaugural committee announced yesterday applications for seats for the inaugural parade have been received in such a number as to warrant suggestion that procrastinators will find it difficult to obtain desirable locations.

All of the $7.50 seats in the covered stands opposite the presidential stands in front of the White House have been disposed of and one-half of the $5 seats, described by the committee as next desirable, are taken. Forty per cent of the $3 seats have been purchased and orders are being received for $2 seats, made available this week.

Applications are being filled at the committee's ticket headquarters in Room 302, Transportation Building, Seventeenth and H streets.

Ritchie Not to Attend.

Gov. Albert C. Ritchie of Maryland will not be able to attend the inaugural as a committee guest, it was made known yesterday. He has delegated Adjt. Gen. Milton A. Rockford to represent him. The adjutant general will be escorted by his staff and two companies of the State guard, the committee was advised.

Unofficial indications are that a dozen automobiles will be used to convey the presidential party from the White House to the Capitol for the inaugural ceremonies. According to custom, the first car will be occupied by the President and President-elect and a member of the senatorial inaugural committee, probably on this occasion, Senator Moses, president pro tem of the Senate.

Mrs. Coolidge and Mrs. Hoover will ride in the second car and Vice President-elect Curtis in the third with a congressional delegation. Members of the Cabinet and invited guests will ride in other automobiles in the party. Police and an escort of cavalry will accompany the party.

Gov. Tobey to Be Greeted.

Washington residents whose homes are in New Hampshire are planning a welcome for Gov. Charles W. Tobey and his official party. The governor, his staff and executive council, numbering 43 persons, plan to arrive the evening of March 2. Senator and Mrs. Henry W. Keyes will entertain the New Hampshire party at a supper at the Hotel Willard the evening of March 3, following which they will attend the reception to governors and other distinguished guests.

The evening of March the party and members of the New Hampshire congressional delegation and ladies will be the dinner guests of Representative and Mrs. Fletcher Hale and Mr. and Mrs. John H. Bartlett, Assistant Postmaster General. The dinner will be given at Meridian Mansions, following which all will attend the inaugural charity ball. Earlier in the evening all will attend the inaugural reception and ball of the New Hampshire Association of the District. Other entertainments are planned in their honor.

Taxicabs Are Restricted.

Taxicabs will not be permitted to cruise on F and G streets, between Ninth and Fifteenth streets northwest, during the inaugural period, under an amendment to the special inaugural police regulations approved by the District Commissioners yesterday.

Cabs are forbidden to enter either street except to deliver passengers to a specific point or to answer calls from a particular place. The regulation is to go into effect at 8 a. m. on March 2 and remain in effect until midnight, March 5.

Papal Delegate Thanks U. S. for Felicitations

The Rev. Pietro Fumasoni-Biondi, apostolic delegate in the United States, yesterday gave out a statement thanking residents of the United States on behalf of the Pope for their messages sent to him on the occasion of the restoration of papal sovereignty.

The statement follows:

"The vast number of congratulatory messages from individuals in the United States received by the holy father on the restoration of his independent sovereignty, has made it impossible for his holiness to answer them individually as he would wish. His eminence, Cardinal Gasparri, secretary of state, has authorized me to extend the gratitude of the holy father to all who sent such messages and in the name of the supreme pontiff to communicate to them the apostolic benediction."

Attempt to End Life Speeds Hospital Visit

Frank L. Vettori, 43 years old, of 705 New Hampshire avenue, paid his scheduled visit to Emergency Hospital earlier than he had expected, after he attempted to commit suicide at his home early yesterday morning, according to police.

He was found in the kitchen of his home unconscious, by his wife, at 1:25 o'clock yesterday morning, police report. Fire rescue squad No. 1 and Dr. Walter Gladding, of Emergency Hospital, were called. Vettori was at the point of death when they arrived, Dr. Gladding said. He was revived and removed to the hospital. Vettori had been ill for a long time, police reported. Dr. Gladding said that Vettori was to have called at the hospital today for an X-ray examination. He suffered from cancer.

Trial Defendant Goes Out To Lunch; Arrested Again

Sidney Berman, 19 years old, of 1140 Sixth street northwest, was missing from Police Court yesterday at 1:30 o'clock, when he was scheduled to go on trial for transporting and possessing liquor charges. Inquiries by Assistant District Attorney R. F. Camalier disclosed the youth had been arrested on the same charges half an hour before his trial was scheduled.

Berman was arrested on December 2 on O street near Tenth street northwest by members of Sergt. George M. Little's flying squadron, who charged he tried to abandon an automobile which, police said, contained 5 gallons of alcohol. The youth was in court all of yesterday morning and was excused at the noon recess, after being instructed that he would be tried at 1:30 o'clock.

During the interim Policemen W. R. Laflin and W. McEwen, of the Eighth Precinct, arrested him on charges of transporting and possessing 100 quarts of alcohol and 2 quarts of whisky. The automobile he was driving contained the liquor, police said, and was confiscated. Trial of the first charge was continued and Berman will be arraigned today in the court on the second charge.

Fifth Group of Plays Offered by Amateurs

Columbia Heights Cast Scores Triumph in "The Monkey's Paw;" Three Other Sketches Win Plaudits of 400 at Wilson School.

The four dramatic societies in the fifth group that are competing in the one-act play tournament sponsored by the Community Drama Guild of Washington, gave their productions last night at the Wilson Normal School.

The presentations brought frequent bursts of applause from the audience of approximately 400 persons. At least one of the plays given by the group last night undoubtedly will be repeated in the finals.

The group was composed of the St. Alban's Dramatic Club, the Players of the Theater Arts School, the Tart and Talent Club of St. Stephen's Episcopal Church and the Columbia Players, of Columbia Heights Community Center.

The Columbia Players' presentation of "The Monkey's Paw" was one of the smoothest productions that has been given during the tournament. The cast gave a polished performance that was devoid of amateurism.

George Odell, Elizabeth Dyer, Paul Alexander, Harry Westcott and Charles Gillman were the members of the cast. Aurora M. Poston directed the production.

The other three plays were applauded also by the large audience. The St. Alban's Dramatic Club presented "Mrs. Pat and the Law," the story of a worthless husband and a soft-hearted wife. The cast included Katharine E. Carr, Lee Miller, James E. Eckloff, jr., Herbert Fuchs and E. G. Pearce. They were directed by Paul J. Seltzer.

"The Conflict," given by the players of the Theater Arts School, presented the clash between a daughter who was striving after individualism and a mother who held strict ideals of duty, with tragedy as the result. The cast included Bessie Mills, Margaret Deffinbaugh, L. Helen Fowler and Ellis Beavis. Lucy Ann Rogers had charge of directing.

The Tart and Talent Club presented "The Maker of Dreams," that had for its theme the looking afar for ideals when they are nearby. Janet Birgfeld, James Briscoe and Doris Dyson gave nice interpretations of their roles under guidance of Mark Anthony Burns.

Four additional plays will be given tonight at the Eastern High School by the St. Peter's Players, Chapel Players, East Washington Players and Woodlothian Players.

Saturday night the preliminary contest will be brought to a close by the L'Allegro Players, the Wesley Heights Players, the Woman's Club of Bethesda and the Mackin Club, with four plays at Wilson Normal School.

$3,000,000 MARKET PLANS ANNOUNCED

New York Avenue Structure Will House Dealers of Old Center Mart.

WORK BEGINS IN 90 DAYS

The Government-owned Center Market on B street will give way to a private enterprise which plans to start construction on a $3,000,000 plant within 90 days at a new location, it was definitely announced last night by Joseph Wells, president of a company recently incorporated as the Downtown Market Co.

A two-story building of stone will be erected on the north side of New York avenue, "between Ninth and Fourteenth streets," Mr. Wells said. The Downtown Market Co. plans to occupy the plant within a year after the start of construction.

Practically all dealers operating in Center Market have agreed to move their businesses to the new location, it was said. Stores will face on the New York avenue front and plans announced by Wells, who is a member of the firm of C. H. Javins & Son, contemplate a modern establishment, refrigerated throughout. An amusement company is negotiating for rental of the second story.

Tentative sketches for the new Department of Justice Building which has been designated for the Center Market site under the triangle building program are now in preparation by architects. These sketches will be used by the Treasury Department as a basis on which to make recommendations to Congress for appropriations.

Kiwanis Group Visits Club in Fredericksburg

The Kiwanis interclub relations committee, headed by Harry G. Kendall, governor of the Capital Kiwanis Club district, and Edgar Morris, president of the Washington Club, and Eugene R. Woodson, visited the Kiwanis Club, of Fredericksburg, Va., last night.

Woodson made the address of the evening, speaking on vocational guidance as a means of promoting educational development and assisting school children.

Visitors to Be Guests Of Soroptomist Club

The Soroptomist Club of the District of Columbia will entertain out-of-town Soroptomists who are visiting Washington on March 4 at a reception in the club's headquarters, room 626 Earle Building.

Mrs. Harriet Hawley Locher, president of the club, and Mrs. Ruby Lee Minar, president of the American Federation of Soroptomist Clubs, will make arrangements for the entertainment.

Child's Hip Broken When Hit by Truck

Peggy McNamara, 12, Badly Injured in Accident Near Her Home.

Peggy McNamara, 12-year-old daughter of Martin J. McNamara, lawyer, of 1734 Park road northwest, was injured yesterday morning on her way to school when a truck struck her at Mount Pleasant street and Park road northwest, 100 feet from her home, and broke her hip.

The truck was making a turn and "cut a corner," according to her father. Peggy was struck, lifted and carried 12 feet by the impact, dragged another 13 feet, and then run over by the truck, he said. Race M. Boykins, colored, 29 years old, of 714 Fairmont street northwest, said by police to be operating the truck, owned by the Armour Co., of Central Market, was arrested by police of the Tenth Precinct but was not held.

Peggy was picked up unconscious by Boykins, according to police. She was rushed to Garfield Hospital in a passing automobile, where Dr. C. C. Carpenter treated her for the fractured hip and lacerations to her scalp. She will be kept at Garfield Hospital, as her condition is too serious to permit her removal.

W. C. BURTON WINS REALTORS' TROPHY

Second Annual Concert on Speaking Is Held by Real Estate Board.

SECOND CUP IS AWARDED

W. Cameron Burton, of the real estate firm of Burton & Condit, last night was adjudged winner of the realtors' trophy in the second annual speaking contest of the Washington Real Estate Board, held at the Wardman Park Hotel.

First honors in the associate, or salesmen's, group went to F. G. Clendaniel, of N. L. Sansbury Co. Albert George Hughes, of Hedges & Middleton, received honorable mention. The winners competed in a field of eight contestants, all speaking on the subject, "The Advantages of Washington as a City in Which to Reside."

Following the contest Justice Peyton Gordon, chairman of the board of judges, presented Burton with the Realtor Speaking Trophy and Clendaniel with the Associate Speaking Trophy. Both loving cups were donated by W. C. Miller, past president of the board, who spoke briefly.

Serving with Justice Gordon on the board of judges were Maj. Carey H. Brown, of the National Capital Park and Planning Commission, and Dean William C. Ruediger, of George Washington University, acting for Dean William Allen Wilbur, who was unable to serve because of illness.

Contestants were presented by Ben T. Webster, president of the board, who presided, and there was a brief talk by John A. Petty, secretary of the board. Several vocal numbers were rendered by William Raymond and Fred East. Besides Burton, contestants competing in the active group were L. H. Brodie, of Brodie & Colbert, Inc., and Arthur Carr and Leo A. Walshe, of P. J. Walshe, Inc. Besides Clendaniel and Hughes, competing in the associate group were Henry T. Gibson, of Boss & Phelps, and Charles H. Hillegeist, of W. C. & A. N. Miller.

Sanitarium Urged By Citizens' Group

Meeting of New Columbia Heights Body Also Aids Uniform Building.

The new Columbia Heights Citizens Association, meeting last night in the Wilson Normal School, indorsed the Senate bill proposing a sanitarium for the District of Columbia.

The bill was indorsed from a short address by Mrs. Clarence T. Stewart, in which she outlined the work done for the children at the Tuberculosis Hospital. The association also urged that a uniform building line for residences be established.

The association further discussed a proposal to change its name to the Citizens Forum of Columbia Heights and to change its southern boundary from Florida avenue to the north side of Chapin street, between Thirteenth and Sixteenth streets, in an effort to secure the Federation of Citizens Associations' approval of its membership.

Woman Reports Theft Of Money and Jewelry

The theft of a metal strong box, containing money, jewelry and papers valued at more than $200, from her apartment at 1819 G street northwest was reported to the police of the Third Precinct yesterday by Miss Violet P. Foster, special expert of the United States Tariff Commission.

Miss Foster said that her apartment was entered some time yesterday afternoon by means of a duplicate key. The strong box contained $120 in bank notes, several foreign and souvenir coins, an antique gold broach, valued at $75, and insurance papers, she reported.

CAR MERGER PLAN HELD 'PIG IN POKE' BY SENATOR BLAINE

Minority Report Claims Fare Increase Is Likely Under Terms of Proposal.

$53,000,000 VALUATION IS FORECAST AS RESULT

"Burdens Outstrip Benefits," Is Shaft Hurled at Bill Committee Indorses.

The new resolution authorizing a traction merger here was described as an indefensible "pig in a poke" in a minority report submitted to the Senate yesterday by Senator Blaine (Republican), of Wisconsin.

The probabilities for a fare increase if the merger goes through, Blaine said, is just as great as if it fails. However, he added, if his amendments were to be adopted and the merger carried through, the chances for a fare increase would be considerably lessened.

Advocates Evaluation.

The Blaine amendments, which were rejected by the Senate District committee before reporting out the resolution, provide for valuation of the companies on a prudent investment basis, for transfer of the $7,700,000 of depreciation reserves to the merged company and or limitation of the franchise of the merged company.

The Senate committee persuaded the traction heads to leave a $50,000,000 valuation out of the resolution, but, according to Blaine, the language of the resolution as it now stands will result in the merged company getting a valuation of $53,000,000 or more.

"Burdens Outstrip Benefits."

"The benefits to the public under the proposed merger," Blaine said, "are outstripped by the burdens imposed upon the public. Whatever benefits come to the patrons of the local transit companies under the merger are limited and temporary. The added burdens upon the street car patrons will be perpetual.

"It is true that any merger will afford some additional conveniences to the public, namely, the through-routing of certain street cars, thereby avoiding physical transfer. This consideration of physical convenience is a minor one in comparison with the added future burdens on the patrons * * * The price to be paid for the continuance of the present fare for an extra year or so is too great a price to pay for a pig in a poke."

Railroad to Run Buses From Here to Richmond

Authority to operate a motor bus line between Washington and Richmond was granted by the Public Utilities Commission yesterday to the Richmond, Fredericksburg & Potomac Transportation Co., a subsidiary of the Richmond, Fredericksburg & Potomac Railroad. The company will run four buses daily from Washington.

The route in the District will begin at North Capitol and E streets, along E to Twelfth street, to D street, to Eleventh street, to Pennsylvania avenue, to the Willard Hotel, to Fifteenth street, to F street, to Fourteenth street, to Highway Bridge. The new schedule submitted by the company does not conflict with that under which the buses of the Richmond-Washington Coach Lines, Inc., now is operating.

Former Wife Sues Man, Charging Alimony Due

Declaring her former husband, William D. Redding, optometrist, with offices in the National Press Building, has remarried and neglected to pay her alimony ordered by a Nevada court, Mrs. Mary C. Redding, of 2725 N street northwest, yesterday petitioned the District Supreme Court to compel him to pay her $50 a month for the support of herself and their two children.

Through Attorneys Darr, Darr & Espey, Mrs. Redding declared she was married April 21, 1919. In March, 1926, she declared, her husband instituted suit for divorce from her at Reno, Nev., and she was awarded a decree upon a cross-bill to his suit. The Nevada court gave her custody of their two children and alimony.

Porter Arms Sales Act Is Tabbed for Session

The highly controversial nature of the Porter resolution authorizing the President to place an embargo on arms and munitions to nations at war or contemplating hostilities caused it to be laid on the table by the House foreign affairs committee yesterday.

The resolution will, however, be introduced again at the special session Hoover is expected to call in April, Chairman Porter announced. The short time remaining before adjournment of the present Congress was said to be responsible for tabling the resolution.

Power Company Plans $1,700,000 Bond Issue

The Potomac Electric Power Co. was authorized yesterday to issue $1,700,000 in consolidated mortgage 5 per cent gold bonds to redeem a like amount of 25-year first mortgage 5 per cent gold bonds maturing June 30.

The bonds are to be sold to the trustees of the first mortgage bonds at not less than par and will not be offered to the public. The issue will complete retirement of the $7,000,000 issue of first mortgage bonds, which was floated in 1906 and matures in 1936.

NASH "400"

Leads the World in Motor Car Value

Before You Buy Your New Car

Drive the "400"

Let Performance Show You Why the Country Has Gone N-A-S-H

Nothing More to Buy

Prices Range From $970 to $2,106, Including Freight and Complete Equipment

Wallace Motor Company

Distributors—Retail Salesrooms

1709 L St. N.W. Decatur 2280